Home
Telephone 383-4111
Want Ads 386-2121

The Daily Colonist.

Vancouver Island's Leading Newspaper Since 1858

Mainly Sunny
* * *
(Details on Page 2)

No. 191—108th YEAR | VICTORIA, BRITISH COLUMBIA, WEDNESDAY, JULY 27, 1966 | ** | 10 CENTS DAILY 14 CENTS SUNDAY | 40 PAGES

Spencer Report Warns: Beware of Spies

By RON COLLISTER
Ottawa Bureau

OTTAWA — In the final chapter of the George Victor Spencer spy story, Mr. Justice Dalton Wells has penned a warning to Canadians about the extent of espionage in this country.

The need for counter espionage work, he writes in a 60-page report vindicating the government, is "more widespread and urgent than one would normally at first believe possible."

The judge said that if the secret evidence that passed before him were published, it would destroy the anti-espionage work of the RCMP.

"It should not be left anywhere open to the general public for some years to come," he said.

The judge, ordered by the government to investigate if Spencer was fairly treated when he was fired without pension from the Vancouver Post Office, concluded:

● He was treated fairly.

● He was guilty of "gross misconduct" and the government would have been culpable if it had not fired him.

● The information that the Russians asked for laid the foundation for the establishment of an intelligence "net" in British Columbia.

● Far from "watching and besetting" Spencer, the RCMP gave him "a refuge in time of trouble" and were friends to a poor, broken-down sick man.

● It was easy to feel sympathy for what Spencer was as his life came to an end. But, at the time he was giving information to the Russians, he was in good health and there was no evidence he didn't know what he was doing.

The judge's report left some large unanswered questions about the case that caused more furore in parliament than any spy case since the Igor Gouzenko revelations.

For example, the two Russian diplomats who were expelled from Canada over the case were named Bychtkov and Poluchkin.

But, in the report, these names do not appear. Three others, Russian intelligence officers, do — and they are named Lev Burdiukov, Rem Krassilnikov and Afanasiev.

None of these men is shown as being part of the Russian embassy establishment in Ottawa at this time.

Another question is this:

While Justice Minister Cardin was not breaking the law in ordering surveillance of Spencer, in how many other cases is surveillance used and the law broken?

Mr. Justice Wells gave the opinion that the RCMP can't force surveillance on a person not charged with an offence.

He writes: "He (Spencer) had not been charged with any offence, and they in fact had no right to watch and beset him if he objected to it."

The judge explains that in the Spencer case there was no watching and besetting because Spencer got in touch with the RCMP who were a "refuge in time of trouble" for him.

But his opinion on the general subject of surveillance (after the disclosures of illegal wire-tapping by the RCMP in the Munsinger case) revives the Commons debate of a few months ago.

Tory leader John Diefenbaker and other MPs declared that the RCMP had no right to keep Spencer under surveillance if there was no charge against him.

Justice Minister Cardin said surveillance would be maintained for the rest of Spen-

Continued on Page 13

Clean Air —Quickly

A new provincial pure-air policy, embodying a radically new approach to the mounting problem of air pollution, was announced Tuesday by Municipal Affairs Minister Campbell.

This latest hard-line approach was developed as the result of several months' discussion among Mr. Campbell, Trade and Commerce Minister Loffmark and Lands and Forest Minister Williston.

Old "applied standards" methods — whereby pollution control was attempted by setting minimal levels of contamination — will be scrapped, Mr. Campbell said.

MUST BE BEST

In their stead, he said, will be new principles which flatly refuse to approve any pollution control systems whatsoever unless they are technologically the best available at the time.

Just because a pulp mill is dumping less smoke into the air than would be considered an actual health hazard, Mr. Campbell explained, the new policy will not automatically approve the operation.

"The key point is whether or not the mill is using the best technology available in curbing the pollution," he said.

NO SUCH THING

Such a policy, of course, does not acknowledge any such thing as a minimum permissible level of air contamination.

Moreover, the responsibility will rest with the industries themselves to use the best methods available to halt pollution.

Responsibility for enforcement and implementation will lie in the laps of the regional districts — with the province backing regional authorities and providing scientific aid.

PILOT PROJECT

Mr. Campbell said he will leave immediately for the Albernis, where the regional district will administer a pilot project for the new scheme. (See Page 7.)

Discussing the new policy, Mr. Campbell said administrative legislation for control should be centred on the regional district concept. "Local conditions, both atmospheric and industrial, will determine ... the level of control which best serves."

Provincial legislation, Mr.

Continued on Page 2

Cuban Units Pledged

HAVANA (Reuters) — Premier Fidel Castro said Tuesday that Cuba would send whole military units, complete with full equipment, to Viet Nam to fight against "Yankee imperialism" as soon as they are requested.

Speaking at a mass rally on the 13th anniversary of the start of his revolution, Castro also criticized socialist countries, presumably including Russia, for giving economic aid to Chile's President Eduardo Frei, "the hypocritical spoiled child of Yankee imperialism."

Incredible Hiker Soaks Feet

DEATH VALLEY, CALIF., (LAT) — Jean Pierre Marquant soaked his blistered feet in epsom salts Tuesday in preparation for the final leg of his incredible 102-mile circular trek through the heart of this hottest, driest place on earth.

Although his feet are extremely sore from six days of trudging over barren desert where ground temperatures ranged from 160 to 190 degrees, the 28-year-old French adventurer is determined to complete the hike today.

PROVED POINT

"If you were to quit now, you have already proved your point," Dwight Warren, naturalist at the Death Valley National Monument, told the amazing hiker at Furnace Creek Ranch.

Warren observed last Wednesday when Marquant started his hike that Rangers at the park admired Marquant's courage, "but we have serious doubts you will succeed."

Russia Attacks Hooligan Plague

MOSCOW (AP)— The Soviet government set up Thursday a special ministry to combat hooliganism which has been plaguing the country, although no statistics have ever been given to reveal its full extent.

The press has carried many complaints from citizens.

Women Flee Congo Revolt

KINSHASA, The Congo (Reuters) — Fifty Belgian women and children have asked to be evacuated from the mutinous northern Congo city of Kisangani (formerly Stanleyville) following the weeekend revolt by Katangese groups.

Belgian sources in Kinshasa (formerly Leopoldville), disclosing the request Tuesday, said it is under study at the Belgian embassy.

* * *

Monday night 44 whites, including all 18 Americans in Kisangani and a Canadian, were evacuated to Kinshasa in two planes.

Katangese troops revolted against the central government authority Saturday and were reported to be in control of the airport and army headquarters.

* * *

Premier Leonard Mulamba flew to the troubled city Sunday and President Joseph Mobutu has ordered an investigation into the mutiny, reported to have arisen over non-payment of wages.

Well - informed sources said about 10 persons were killed in the revolt, all of them Congolese soldiers.

Ella Misses Islands

MIAMI, Fla. (AP)—Tropical storm Ella churned harmlessly past the Leeward Islands Tuesday with top winds of 50 miles an hour, but the U.S. weather bureau predicted she would grow stronger.

The Leeward and Virgin islands were on the weak side of the storm's centre as it whipped past 170 miles away.

Outside of rough seas and sporadic thunder showers, the islands got little weather from the storm, the weather bureau said.

However, small craft were warned to stay close to port.

FIFTH STORM

At noon Ella, fifth storm of the season, was 350 miles east-northeast of San Juan, Puerto Rico, heading west-northwest at 12 miles an hour.

Ella changed little during the day, but the weather bureau said she would intensify soon on the warm waters of the tropical Atlantic.

In the middle Atlantic, Hurricane Dorothy regained strength 500 miles west-southwest of the Azores as she headed north-northwest at six miles an hour.

Mercy 23 Years Later

Released from New York prison on federal court order after serving 23 years of 30 years-to-life sentence for second degree murder of 10-year-old girl, is Edwin Codarre, 36, shown with mother. Order said Codarre, an epileptic, was not adequately protected by state court which should have considered his age and illness at time of trial and recommended mercy.—(AP)

Ottawa Impasse Spawns Action

EDMONTON (CP) — David R. Wilson of Toronto, said Tuesday that last November's "inconclusive" general election has given birth to an organization called the National Public Affairs Research Foundation.

Mr. Wilson, 44, is executive director of the foundation. He said it is a national organization to map long-range principles by which Canada could be governed in future.

News of the organization, incorporated in March, broke in Calgary Saturday.

CAUGHT OFF BASE

"It caught us off base," Mr. Wilson said. "We had hoped to work quietly until our board of directors had met and we had planned our future course more specifically."

Mr. Wilson, a Toronto financial agent, was executive direc-

Continued on Page 2

Inside Today

	Page
Bridge	26
Comics	31
Crossword	25
Financial News	8, 9
Garden Notes	31
Social	18
Sport	10, 11
Television	24
Theatres	15

21 Priority Items—23 Days

Pearson Plans Busy Session

By RICHARD JACKSON
Ottawa Bureau

OTTAWA—Prime Minister Pearson is going to try the improbable if not the impossible — running 21 priority pieces of legislation through the Commons in the 23 legislative days allotted for the fall session.

The cabinet is still busy sorting out the priorities.

But Mr. Pearson mentioned such things as medicare, changes in the Bank Act, increased old age assistance and armed forces unification —any one of which easily could jam Parliament for all 23 days.

COSTS WORRY

The prime minister called a press conference at the close of a day-long cabinet conference. It was really only a recess, for the cabinet is conferring again today.

Among other problems the prime minister conceded were concerning him was what he called "rising costs and inflationary pressures."

And to meet it and perhaps

Continued on Page 2

Patients Duck Holdup Shots

BOSTON (UPI) — Bandits with blazing submachine guns wounded two guards and sprayed a crowded hospital with bullets Tuesday in an $80,000 armored car holdup, the second in greater Boston in four days.

The three bandits, dressed in black with hoods over their faces, killed the guards with bursts from two sub-machine guns outside the front door of the hospital while patients inside scrambled for cover.

The Federal Bureau of Investigation teamed up with police in investigating the robbery that was executed in less than one minute.

SAME BANDITS?

Police said the gunmen might have been the same masked bandits who used rented submachine guns to rob an armored car of $131,000 only last Friday in Bedford, 18 miles west of here.

"It sounded like a firing range," said a hospital official of Tuesday's holdup.

Patients in the Veterans' Administration Hospital, looking out windows at the time, ducked for shelter when the wild burst of shooting broke out in the hospital driveway.

FLED IN TRUCK

The two guards, one trying to draw his service revolver, slumped to the ground. A third guard froze during the holdup.

The bandits scooped up the money and fled in a panel truck.

Two machine gun slugs shattered the window of the hospital switchboard room and ricocheted around the tiny room, narrowly missing three operators on duty.

The wounded guards were carried into the hospital. They were in "very satisfactory condition."

Five Killed

MONCTON (CP)—Five persons were killed and one critically injured Tuesday afternoon in a four-car crash on the Trans-Canada Highway eight miles west of Moncton.

Giant Jets Approved By Boeing

SEATTLE (AP) — Construction of the Boeing Co.'s giant 747 jetliner, capable of carrying 350 to 490 passengers, was approved by the firm's directors Monday.

The plane will fly passengers at speeds of more than 600 miles an hour and will be double the size of the Boeing 707.

NEW PLANT

The 747s will be built at a new plant under construction southwest of Everett, Wash., with a capability for producing 200 of the 747s by December, 1972, and a total of 400 by December, 1975.

Nurses Strike Threatened

SAN FRANCISCO (UPI) — Bay area hospitals, faced with the threat of mass walkouts by more than 2,500 nurses next week, declared Tuesday that negotiators were "far apart" in attempts to settle their bitter dispute over wages.

In full page advertisements in the two San Francisco daily newspapers, the 33 hospitals stated that "a wide difference exists" and that "the parties are far apart."

More Fuel Depots Feel Power Of U.S. Attacks

SAIGON (Reuters) — U.S. planes hit fuel depots and other targets in North Viet Nam Tuesday, while ground action continued just south of the border dividing the two Viet Nams where American marines claim 736 North Vietnamese troops have been killed in 19 days.

A typhoon in the Gulf of Tonkin forced a reduction in the number of bombing missions by U.S. Navy and marine planes to 17 Tuesday, but a spokesman said those fighter-bombers that left raided nine fuel dumps in North Viet Nam.

U.S. Air Force Thunderchief jets strafed two trains, several barges, an army camp and other buildings while dodging anti-aircraft fire along the populous Red River Valley.

TWO REGIMENTS

American marines, meanwhile, continued to work their way slowly through a mountainous jungle only a few miles from the North Vietnamese border.

A marine spokesman said that at least 736 North Vietnamese regulars have been killed in 19 days in Operation Hastings.

Prior to the probing of this jungle area by 8,000 U.S. marines and 2,000 South Vietnamese, the area was believed to conceal two North Vietnamese regiments as well as a vital jungle crossroads of highways used to sneak men and materials in from North Viet Nam.

GUERILLAS

In another battle, 30 miles south of Saigon, two companies of South Vietnamese government troops suffered moderate casualties Sunday in battle with the Viet Cong guerillas, a spokesman said.

U.S. Does It All — Our Pride Gone

Kindness Killing Canada's Research

By KEN SMITH

KITCHENER, Ont. (CP) — The United States has been too good to Canada, says Carl Pollock, chairman and president of Dominion Electrohome Industries Ltd.

It has been so generous in letting Canadian industry tap its fund of knowledge in research and development, he said in a recent interview, that this vital sector of manufacturing has suffered badly in Canada.

"The creative function and its application to living is the most-needed aspect of developing manufacturing in Canada," says the former president of the Canadian Manufacturers' Association.

"Without it, Canadian workers can't develop any real pride in what they do—they can't thump their chests and say 'See what I've done.'

* * *

"If industry can't provide any more of a challenge for its young people than to copy what someone else has developed, it's no wonder many of the best people—the ones really needed—go to the U.S. where they can accomplish something."

Mr. Pollick, whose family has a majority holding in Electrohome, has been practising what he preaches for a long time.

* * *

Shortly after he joined the firm—established by his father 59 years ago—in 1929, he organized an engineering department. This quickly branched into research and now, Mr. Pollock says, Electrohome has the most extensive and best staffed electronic department devoted to home entertainment in Canada.

* * *

The philosophy is part of the thinking behind Electrohome's "Circa 75," a concept of what's ahead in home entertainment now being introduced across Canada.

"Circa has given our engineers and designers a chance

Continued on Page 3

Unions Back U.K. Freeze

LONDON (Reuters) — British trade union leaders gave Prime Minister Wilson qualified support Tuesday night for his government's freeze on pay increases—demanding that there be no massive rise in unemployment and that defence spending be cut substantially. (See Pages 3, 5.)

By B.C. Ferries

Hovercraft to Mainland Forecast Within Decade

VANCOUVER (CP) — British Columbia Ferry Authority will likely be using hover crafts within 10 years to whisk passengers from here to Vancouver Island, Monty Aldous said Tuesday.

The authority's general manager said the hovercraft, an aircraft-like conveyance that skims the wavetops at 80 miles an hour on a cushion of air, is being watched closely by the government agency. The hovercraft is being developed largely by Britain.

* * *

Mr. Aldous said aside from its speed and planned carrying capacity, the hovercraft has in its favor the fact that the price has declined dramatically since the first models came out.

"At first they were in the airplane cost category, but now they are about twice the cost of a ferry," he told a service club.

The B.C. Ferry Authority has a fleet of 23 ships operating along the coast and carried 16,000,000 passengers and 6,000,000 cars in the six years of operation.

Mr. Aldous said in an interview later that work on a sister ship to the Queen of Prince Rupert, which carries passengers and cars from northern Vancouver Island to Prince Rupert, is expected to begin in November. He said there will be daily service to Prince Rupert by 1968.

ANDY CAPP

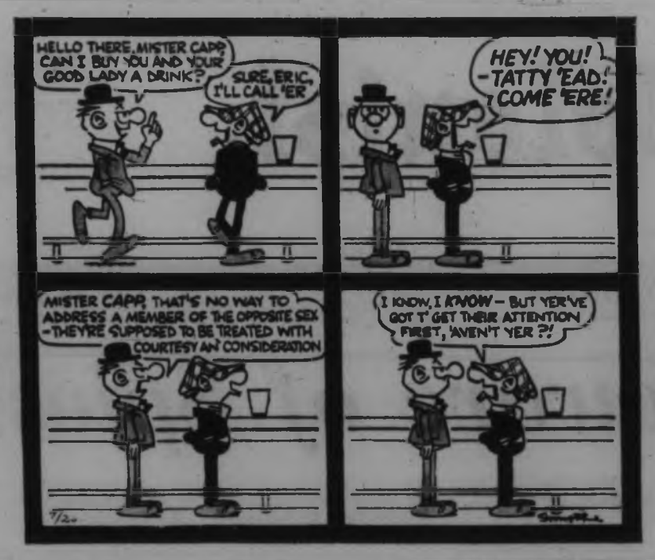

Continued from Page 1

Ottawa Impasse Tackled

tor of the national Social Credit party until last December, and national campaign chairman in the 1962 election.

He denied that the group has anything to do with Social Credit or any other political party.

SUITABLE FOR CANADA

"We wanted to do something non-political in developing a program suitable for Canada," he said, explaining the foundation's creation.

"There has been a lack of any real direction in either of the two major political parties in matters of major concern to Canada. Decisions at present are made on the basis of expediency, not longe-range principles."

But he didn't deny that the foundation's ideas, if not taken up by one of the present major parties, might spark the growth of a new party.

MEMBERS OF BOARD

Mr. Wilson said members of the board of directors are A. M. Shoults, Toronto, president of James Lovick Advertising Ltd.; Renault St. Laurent, Quebec, son of former Prime Minister St. Laurent; R. A. Brown, Calgary, president of Home Oil Ltd.; Cyrus McLean, Vancouver, a west coast businessman; R. J. Burns, a Calgary lawyer, and Ron Clarke, an Edmonton architect.

Mr. Wilson said it is expected to add to the board "within the next few weeks." The new members will be easterners, and mainly businessmen, Mr. Wilson said. The board will not include any politicians at the moment, "although there might be sometime."

Preston Manning, 24, son of Alberta's Premier Manning, has been doing research full-time for the foundation for two or three months, Mr. Wilson said.

Asked about the foundation, Premier Manning said, "I know the men connected with it and of course I am in sympathy with what it is doing. This is what I have been hollering about." (Mr. Manning has often spoken of the need for a re-alignment of political ideas in Canada.)

However, he denied there is any move to form a new federal party, and said he is not interested in heading a federal party in any case.

This advertisement is not published or displayed by the Liquor Control Board or by the Government of British Columbia.

WHEN A SHAVE AND A HAIRCUT WAS TWO-BITS . . .

Bubbles & Hops were just great in "Good Ol' Pil". Today, Bubbles & Hops are still going strong in that grand old favourite, "Good Ol' Pil".

"Pil"

Carling Pilsener Beer: 40 years a B.C. favourite.

For free home delivery telephone 382-6323 or 384-4179

P-10714-4-BC

Continued from Page 1

Busy Session Due

set an example for the country in prudent spending, even belt-tightening, he had written to all members of his cabinet counselling them that they'd have to hold down departmental costs.

He had followed it up at cabinet with further warning that there would have to be a cut-back in government spending next year.

They would have no choice but to follow orders, he said, because as a former deputy minister and a departmental minister, he was wise to all the spending tricks.

The basic ministerial strategy, he related, in evading a prime minister's order to cut back on spending, was to toss something substantial into the departmental estimates that could be cut out for show.

It was a sacrifice play, and he had employed it himself when he ran external affairs, padding the departmental costs with an item that could be slashed painlessly.

Having played in that league himself, he was able to boast that his ministers "won't be able to fool me."

Meanwhile, he was waiting for eight royal commissions to report, all within the next few months.

Among them will be Mr. Justice Wishart Spence's findings in the Munsinger affair—expected sometime next month—and this apart from any of the 21 pieces of priority legislation could tie up Parliament from its Oct. 5 re-opening until its Dec. 16 recess for Christmas.

He recalled that this fall, two federal-provincial tax conferences are scheduled:

- One in September between the federal and provincial finance ministers;
- The second in November between himself and the provincial premiers.

And out of them, even without the final report of the Carter commission on taxation, he expected to wangle a new federal-provincial tax-sharing agreement.

From Page 1

U.S. Too Kind

to go out and produce ideas," Mr. Pollock says.

"Of course we're pleased with the favorable dealer reaction but very honestly just as important has been the reaction among the staff. They all feel they're a part of something new and I think that's vital."

Electrohome last year had about 125 men employed on engineering and design and spend $940,000—3.3 per cent of each sales dollar.

One business official says this puts the firm in the forefront of research spending in Canada, where the average for all industrial research spending in 1963—the last year for which complete figures are available—was .84 per cent of each sales dollar.

Electrohome also spends slightly more on research than the electrical industry as a whole. The biggest spender among industrial groups, electrical companies, spent 3.18 per cent of their sales dollars on research.

★ ★ ★

Some financial analysts—and shareholders — have criticized Electrohome in the past for its research spending, grounds that it cuts into profits. Last year, on sales of $26,388,000, Electrohome had a net income of $496,239, compared with $26,810,000 and $402,557 in 1964.

Mr. Pollock says, however, that much as directors would like to see higher profits research and development is essential.

This research spending made it possible for Electrohome last year to become the first Canadian company to announce its own color television chassis.

From Page 1

Cleaner Air Coming

Campbell believes, should give general direction and provide the regional districts with powers to enforce the installation of control equipment.

The danger inherent in setting minimal standards for air pollution, he said, lies in the fact that unforseen industrial expansion could well compound the discharge of material to the point where the situation gets out of control.

B.C. CENTRE

Mr. Campbell went on to say that provincial legislation should arrange for establishment of a province-wide cataloguing and co-ordinating centre concerning itself with the air pollution problem.

Such an organization "would provide direction and technological data to the administrative boards established under regional district legislation."

Mr. Campbell said he intended to press ahead with the pilot project without delay, since he hopes a progress report will be possible during the nation-wide resources ministers' conference set for Montreal Oct. 31.

New Kraft Parkay Soft Margarine in table-ready cups...

Easy spreading—easy serving

Kraft Parkay Soft Margarine is a light, fresh, delicate-flavored margarine that spreads smoothly even when cold from the refrigerator. You put it on the table in the attractive gold color aluminum cups it comes in. Cups with lids that snap back on to seal out refrigerator odors and keep it fresh between uses.

And the new formula makes Kraft Parkay Soft Margarine lower in saturated fats than ordinary margarines.

And its 100% vegetable oil goodness means fresh, fresh, flavor that your whole family will love. Two half-pound cups in each package.

spread it around!

Your Good Health

Blood Tests May Be Positive When Not Carrying Syphilis

By JOSEPH MOLNER, MD

Dear Dr. Molner: Thirty years ago when I was in the hospital for removal of my tonsils, my blood was 4-plus. I am married now and my wife's blood is negative. I went to a doctor and took shots for two years but my blood did not change any. He told me to go home and forget about it. So I went to another doctor for two more years of shots but my blood is still the same. Should I forget about it? — ROBERT C.

Yes, you should have the first time you were told to. There are cases in which blood tests for syphilis remain positive no matter what you do. When you have been adequately treated — as you have — the disease is not active and you will not transmit it, no matter what the test shows.

Note to Mrs. R.T.G.: Whether or not a woman reaches a climax has no bearing on her becoming pregnant.

★ ★ ★

Dear Dr. Molner: I recently gave birth to a baby girl (my eighth child) and she had two teeth. A nurse claims that this is a sign of syphilis. I have had an obstretician with all the children. If this were true, wouldn't he have told me?

The nurse has told several people, including my mother. — MRS. O.M.

There is no truth in what the nurse says. If she doesn't stop such talk, I suggest that you consult an attorney.

Dear Dr. Molner: Our son has Perthes disease in his hip, and has worn a brace for nearly two years. Friends and relatives say, "Why not take him to another doctor?" There isn't anything to do except keep pressure off the leg, is there? We took him to a specialist and are continuing with our family doctor. — MRS. D.B.

There is no way to speed up the healing process, so don't let your friends and relatives pressure you into shopping around for other doctors. Your body will be all right, but it takes time. A lot of time.

The Weather

JULY 27, 1966

Sunny except for brief morning cloudiness. Little change in temperature. Winds light. Tuesday's precipitation, nil. Sunshine, 11 hours, 6 minutes. Recorded high and low at Victoria 67 and 52. Today's forecast high and low, 65 and 52. Today's sunrise 5:41 a.m.; sunset 8:58 p.m.; moonrise 5:48 p.m.; moonset 1:18 a.m.

East Coast of Vancouver Island—Sunny except for brief morning cloudiness. Little change in temperature. Winds light. Tuesday's precipitation, nil. Recorded high and low at Nanaimo, 74 and 55. Today's forecast high and low, 72 and 52.

West Coast of Vancouver Island—Cloudy in the morning, sunny in the afternoon. Little change in temperature. Winds northwest 15. Forecast high and low at Estevan Point, 62 and 55.

Five-day outlook: Temperatures Thursday through Monday will average much below normal. Highs western Washington mostly 65 to 75, lows 45 to 55. One or two showery days occurring mostly before Sunday.

RECORDED READINGS

	Min.	Max.	Precip.
Fredericton	39	77	--
Halifax	58	79	Tr.
Charlottetown	62	77	--
Montreal	48	77	.22
Ottawa	40	76	.08
Toronto	63	80	--
North Bay	51	69	.01
Port Arthur	49	63	--
Kenora	37	72	--
Winnipeg	56	73	--
Brandon	57	77	--
The Pas	54	67	.06
Regina	50	73	.01
Saskatoon	53	66	Tr.
Prince Albert	51	65	.32
North Battleford	50	62	.39
Swift Current	50	67	--
Medicine Hat	50	68	--
Lethbridge	42	68	--
Calgary	45	64	--
Edmonton	46	65	.06
Kimberley	36	74	--
Castlegar	52	72	--
Kamloops	55	76	.01
Penticton	47	77	.02
Vancouver	55	70	Tr.
Prince Rupert	51	60	.04
Prince George	43	77	.09
Fort St. John	42	75	Tr.
Whitehorse	48	63	Tr.
Seattle	54	73	--
Portland	52	81	--
San Francisco	51	67	--
Los Angeles	60	79	--
Spokane	48	82	--
Chicago	66	83	.25
New York	63	87	--
Miami	78	86	.13
Phoenix	80	107	--
Las Vegas	82	104	--
Honolulu	79	88	--

TIDES AT VICTORIA
(Pacific Standard Time)

	Time H.M.	Ht. Ft.	Time H.M.	Ht. Ft.	Time H.M.	Ht. Ft.	Time H.M.	Ht. Ft.
27	05.42	3.1	12.00	8.9				
28	06.26	1.9	12.32	8.8				
29	07.10	1.1	01.27	8.4	13.10	8.3	23.08	8.5
30	07.51	1.0	17.05	8.0	19.01	8.7	23.46	8.6
31	08.30	1.0	18.27	8.2	20.32	7.9		

TIDES AT FULFORD HARBOUR
(Pacific Standard Time)

	Time H.M.	Ht. Ft.	Time H.M.	Ht. Ft.	Time H.M.	Ht. Ft.	Time H.M.	Ht. Ft.
27	07.14	2.0	15.56	9.8	19.07	9.4	23.31	10.4
28	07.58	1.4	16.44	10.5	20.43	8.7		
29	00.06	10.1	08.42	1.1	17.26	10.0	21.37	9.6
30	00.51	9.9	09.28	1.0	18.02	10.9	22.45	9.1
31	01.46	9.7	10.05	1.1	18.34	10.6	23.39	9.0

Strikers Reject New Wage Offer

Hospital Staffs Unanimous

* * *

MONTREAL (CP)—A union spokesman said Tuesday that a new and increased wage offer made to representatives of Quebec's 32,500 striking non-medical workers at noon was unanimously rejected two hours later by a meeting of 100 regional union representatives.

The spokesman said the representatives made it clear they are determined to hold out for a one-year contract and an $8 weekly increase for all workers first demanded long before the 11-day strike began.

The wage offer was put forward by the Quebec Hospital Association on behalf of 119 provincial hospitals hit by the strike and was first approved by the provincial government.

SECOND OFFER

Intended to apply not only to the striking workers but to cover all of the province's 58,000 non-medical workers, it represented increases in wages totalling $34,000,000 over a two-year contract.

It was the second wage offer to be rejected by the strikers' bargaining agent, the National Federation of Services (CNTU), since another suggested increase was rejected on July 7.

Presented to the union officials by Gaetan Charbonneau, an adviser lent to the hospital association by the provincial labor department, the wage offer recommended an increase of $3 a week the first year and another $3 a week the second for workers who now average less than $69 a week.

Nurses and other employees who now earn between $70 and $89 a week were offered an increase of $4 a week the first year and $4 a week the second year.

Wages are only one of several issues still in dispute between the strikers and the hospital association.

Still to be settled are questions of overtime pay, working hours, vacations, methods for settling union grievances, and the tricky question of promotions which brought negotiations to a virtual halt last week.

INJUNCTION

Meanwhile in Quebec City, Quebec Superior Court issued an interim injunction at the request of the justice department, ordering strikers at 18 hospitals back to work. The injunction is valid until Aug. 20.

The 18 hospitals are institutions for psychiatric cases and the chronically ill, where the government has said the situation has become particularly serious.

Earlier in the day the office of Premier Daniel Johnson announced the appointment of District Judge Marc Fortin of Quebec City as head of a commission of inquiry to study the hospital dispute which began July 15.

Premier Johnson said following a cabinet meeting Monday that one of the inquiry commission's functions will be to recommend injunctions against strikers at other hospitals when such action seemed necessary.

The provincial labor code allows the government to delay for 80 days any strike of a public service which endangers the general health of the population.

The new wage offer put before the union was a substantial increase over a suggested raise of between $4.40 and $6.60 spread over a two-year contract which was turned down by the union bargaining team July 7.

The federation rejected that offer also on the grounds that it did not come near satisfying its demand for an $8 weekly increase for the strikers who now average $68.50 a week.

The nurses, who now make $80 a week, have been demanding a $20 weekly increase.

Victorian Promoted

Air Commodore R. J. Lane, 46, of Victoria, chief of staff at 1 Air Division headquarters at Metz, France, will be promoted to air vice-marshal and appointed the division's air officer commanding, the defence department announced Tuesday. He will take up his new duties Aug. 9. He succeeds Air Vice-Marshal D. A. R. Bradshaw, 54, of Ottawa and London, who is retiring.

Reserves 'Piddling'

U.S. Has 10 Years of Oil

LOS ANGELES (LAT) — A leading consulting petroleum geologist said Tuesday, "If we don't get off the dime" the United States is in danger of running out of oil in 10 years.

Michel T. Halbouty, who heads a Houston consulting geologist, drilling and production company bearing his name, said there are only 32,000,000,000 barrels of oil reserves in the U.S. at present.

He called these supplies "piddling" when compared to those in foreign countries. "For example," he said, "in Kuwait, just slightly larger than the state of Rhode Island, there is one field which has more oil reserves than are known to exist in the entire United States."

"Americans must understand, and be concerned, that in the next 10 years our industry will be required to find in this country 55,000,000,000 barrels of oil and 300,000,000,000,000 cubic feet of gas just to maintain an adequate reserve position against predicted increases in demand in the same period," Halbouty said.

Halbouty, who is also president of the 15,200-member American Association of Petroleum Geologists, added that "if the current domestic exploratory effort is not materially increased each year for the next 10 years, it will be impossible to find these required reserves."

Current consumption of domestic oil supplies about 3,000,000,000 barrels a year, he noted.

Halbouty, however, told a press conference that "within a few years" it will be economically feasible to recover oil from petroleum-bearing shale rock. These sources are not counted in current reserve estimates but they're believed to be far greater than conventional oil supplies.

Shattered City Open to Public

MOSCOW (Reuters) — Foreigners may visit the earthquake shattered city of Tashkent, a Soviet official has announced. A series of more than 600 tremors have shaken the city since April.

ONE-DAY EXCURSION
Cruise Through the Scenic San Juan Islands
Spend a Delightful Day Aboard
Continuous Meal Service — Take Your Camera
Daily June 17 Through September 30
Lv. Victoria Coach Lines 10:15 a.m.
Lv. Sidney Washington State Ferries 11:25 a.m.
Ar. Sidney Washington State Ferries 4:45 p.m.
Ar. Victoria Coach Lines 6:00 p.m.
Adults $5.45, Children $2.75
(Ferry Fares only—Excursion—Adults $4.00. Children $2.00)
Regular Service — From Sidney — Ample Space
DAILY 11:20 a.m., 8:15 p.m.
BLANEY'S TRAVEL SERVICE LTD.
920 DOUGLAS STREET 382-7254

British Tories Demand Non-Confidence Vote

LONDON (AP)—The Conservative Opposition demanded Tuesday a vote of no confidence in the Labor government because of Britain's flagging economy. Party Leader Edward Heath laid the blame at Prime Minister Wilson's door.

"The loss of confidence in Britain and abroad is a loss of confidence in him (Wilson)," Heath told the Commons. He spoke at the start of a two-day debate on the Conservative motion of censure on economic affairs.

With a 96-vote majority in the 630-seat House, Wilson was in little danger of censure and James Callaghan, chancellor of the exchequer, reflected this atmosphere in a cool denunciation of his critics.

UNEMPLOYMENT?

Callaghan declared the proposed wage-and-price freeze is a necessary step, along with reduced expenditures abroad and tighter controls of sterling to restore the economy and shore up the pound. Should some unemployment result, he said, it is hoped to spread it around so that its impact would be minimal.

The prime minister had said earlier that up to two per cent unemployment — about 470,000 —could be sustained for the common good.

The trade unions are of mixed mind about the government's new, tough stand and they have the backing of a strong left wing in the Labor party.

URGES CONFERENCE

Frank Cousins, former minister of technology who has returned to his primary position as general secretary of the giant Transport Union, urged a general conference of the executive members of the Trade Unions Council to deal with the wage freezes principally. He took the stand they are impossible, across the board, because of commitments due in September and he also said he is not satisfied with the government's attack on the economic crisis.

Meanwhile, the executive council of the Electrical Trades Union decided to delay a five-per-cent salary increase for 13 of its senior officials. The council coupled this with an appeal for Wilson to find ways of reducing defence expenditures.

The small Liberal party, on the sidelines, presented a motion somewhat along the same line of thinking that the government should drop "a prestige role" costing a fortune in Asia and elsewhere, except in Europe. On the Continent, the motion implied, Britain should retain its armed fist as a sign of "the fullest co-operation with European powers where Britain's future lies."

Nasser Hurls Army Threat

ALEXANDRIA, U.A.R. (UPI) — President Gamal Abdel Nasser said Tuesday the Arab states could build up a 2,000,000 to 4,000,000-man army and destroy Israel despite U.S. arms aid the Israelis.

"America can give Israel planes and tanks," he said, "but not manpower."

The UAR leader was speaking at a rally marking the 14th anniversary of ex-king Farouk's abdication.

"We can build up an army of two, three or four million, and liberate Palestine without caring how many victims there may be," Nasser said.

He accused the United States of ignoring the rights of the Palestine people by supplying Israel with planes, ships, tanks and rockets to match Soviet deliveries to the U.A.R.

He also said Saudi Arabia and other Arab "reactionary elements" were involved in a conspiracy with the United States and Britain and said they would never fight Israel.

Nasser claimed there were American and British bases in Saudi Arabia and said, "Saudi Arabia can first liberate itself from American and British bases, then act to liberate Palestine."

Waterfront Pair Expelled

MONTREAL (CP)—Two U.S. citizens, reported to have come to Montreal to set up a firm to supply waterfront labor, were ordered expelled Tuesday from Canada by the immigration department.

The two men were Anthony (Tony Jack) Giacalone, 47, and Dominic (Fats) Corrado, 46, both from Grosse Pointe, Mich., who arrived here Monday.

An inquiry carried out by the department Tuesday found that the two men were undesirable visitors to Canada because Giacalone had a criminal record and Corrado "belonged to an organization not acceptable to the country."

NO APPEAL

Immigration officials declined to identify the organization. They said the two would probably leave by air for Windsor, Ont., or Detroit later Tuesday and that they had decided not to appeal against the department's decision.

Giacalone and Corrado were picked up by the RCMP Monday on arrival at Montreal International Airport at the request of the immigration department. One report said the two were affiliated with a firm set up to "supply labor on the Detroit waterfront" and had come here to organize a similar concern.

Negotiations Resume At Sudbury

TORONTO (CP)—Negotiations for a new contract resumed here Tuesday between the United Steelworkers of America (CLC) and the International Nickel Co. of Canada Ltd.

The talks were broken off 12 days ago after 16,000 members of Local 6500 walked off the job and paralyzed Inco's Sudbury district operations. Later they were joined by 1,800 members of Local 6200 which shut down the company at Port Colborne, Ont.

Both sides were reported digging in for a long strike.

Injured Pair Unconscious

TERRACE (CP) — Harold Ronald Roth, 23, and Eugene Laverne Wilson, 16, remained unconscious Monday after being injured in a car accident near here Saturday. Dennis Robert Bridal of Terrace was killed in the crash.

Woman in North

Pistol-Packing Leads to Jail

WHITEHORSE, Y.T. (CP) — Lois Elizabeth Mayo, 35, formerly of Jerome Idaho, was sentenced to one year in prison Tuesday for possession of an offensive weapon.

Miss Mayo, a secretary, was approached July 15 by an RCMP officer on the Alaska Highway near the Alaska-Yukon border. The officer asked her to return to the Canadian customs office to be entered legally into Canada.

The constable told Magistrate W. J. Trainor that Miss Mayo refused and held her hand on a loaded revolver in her purse.

Defence counsel Mike Hubbard said Miss Mayo had been working in New York City and planned a trip to Alaska. But her funds ran out and she was hitch-hiking back.

Miss Mayo said she was carrying the revolver for self-protection and said she did not draw the gun.

O.F.C.
CANADIAN WHISKY
One of Canada's 3 Great Whiskies
This advertisement is not published or displayed by the Liquor Control Board or by the Government of British Columbia.

Starting Thursday at 8:30 A.M.
August
Home Furnishings
Sale!
8 Floors of New Arrivals! Wonderful low prices! Shop with confidence at Standard where selection is greater—by far! . . . SAVE MORE on Furniture Suites, Occasional Furniture, Lamps, Draperies, Broadloom and Appliances!
Standard FURNITURE BARNYS OF VICTORIA
737 YATES STREET EV 2-5111 FREE PARKING

Cyclos
SALES AND SERVICE
FREE HEATING ESTIMATES
For Information or Service
PHONE 479-1151
Day or Night

NO ONE ANYWHERE SELLS FOR LESS than MORRISON
Month-End Specials
USED CARS
LOOK!
'64 VOLKSWAGEN 1500. Wow! Only ... 1695
'63 JAGUAR, automatic drive, power steering. Match this price ... 2995
'62 HERALD Coupe. Lic. 33439 ... 895
'61 CORVAIR Station Wagon. Lic. 43975 ... 1095
'60 FRONTENAC. Lic. 48258 ... 895
'57 DODGE 2-door Hardtop, V-8, automatic, radio. Lic. 62859 ... 395
'56 HUMBER HAWK Lic. 8569 ... 75
COMPARE! Price! Selection! Warranty! Terms!
Plenty of bargain buys at the BIG lot this week. Shop and compare . . . you'll make the BEST DEAL OF ALL at MORRISON'S! These are just a few examples:
Have More Fun! Own A CONVERTIBLE SPECIAL!
'66 CHEVROLET Impala Super Sport Convertible, V-8, automatic drive, power steering, power brakes, radio. SPECIAL ... 4195
'65 OLDSMOBILE Dynamic 88 Convertible, fully power equipped. SPECIAL ... 4195
'65 CHEVROLET Impala Super Sport Convertible, V-8, automatic, power brakes, power steering, radio. Lic. 25259. SPECIAL ... 3795
'65 CHEVROLET Impala Convertible, V-8, power steering, power brakes, radio, automatic. Lic. 55453. SPECIAL ... 3695
'64 OLDSMOBILE Starfire Convertible. V-8, automatic, power steering, power brakes, radio, magnesium wheels. Metallic blue. SPECIAL ... 3995
'65 CORVAIR Convertible, automatic drive, radio, whitewalls. SPECIAL ... 2895
'64 METEOR Convertible, V-8, automatic drive, radio, power steering, power brakes, low mileage. SPECIAL ... 2695
You'll Save More At The Island's Largest And Most Progressive Dealer
MORRISON
CHEVROLET OLDSMOBILE LTD.
3050 DOUGLAS STREET at FINLAYSON 385-5737

Choose from these
FREE GIFTS

(1) Philips Electric Knife Sharpener $1000 for 1 year.
(2) Sunbeam Electric Kettle $1000 for 2 years.
(3) Philips Chatelaine Electric Hand Mixer $1000 for 3 years.
(4) Philips Philishave Speedshaver $1000 for 4 years.
When you invest $1000 in a City Trust Guaranteed Investment Certificate which earns 6% interest for terms of 1 year or over.
There are many other exciting gifts to choose from depending on the amount of money and the term of the certificate you invest in.

(5) Sunbeam Teflon Coated Electric Frypan $1000 for 5 years.
6%
GUARANTEED INVESTMENT CERTIFICATES
*These certificates are legal investments for trustees in Manitoba, Saskatchewan, Alberta and British Columbia.
Enquire today at:
CITY TRUST
CITY SAVINGS & TRUST
1306 Douglas St., Victoria, Phone 383-4141
Offices in: CALGARY, EDMONTON, REGINA, WINNIPEG AND VICTORIA

great for short hops
THE NEW DC-9
Daily to Montreal from Vancouver
AIR CANADA

The Daily Colonist.

"An Independent Newspaper The Organ of No Clique or Party"

1858 — Published every morning except Monday by The Colonist Publishers Limited, at 2631 Douglas Street, Victoria, B.C. Authorized as second class mail by the Post Office Department, Ottawa, and for payment of postage in cash. Member Audit Bureau of Circulations. — 1966

RICHARD BOWER
Publisher and Editor-in-Chief

Pension Tests

IN THE DISCUSSION that attended his announcement of the federal government's plan to guarantee $105 minimum monthly income to old age pensioners, Welfare Minister A. J. MacEachen denied that either a means test or a needs test was contemplated.

Now Mr. MacEachen has given a fairly firm indication that the qualification for receiving the extra $30 or part of it will be the filing of an income tax return, showing an income of less than the $105 a month. Such an approach, the minister says, can be adopted without subjecting applicants to tests which rightly or wrongly "have assumed odious connotations to persons receiving assistance."

By the definition of Mr. Stanley Knowles, the chief New Democratic Party critic of the plan, this would still be a means test: "All the government is proposing is that old age pensioners who do not have $30 a month or other income can qualify for up to $30 a month under this supplementary provision. That is a means test."

There are two differences that must be noted, however, between the income-declaration apparently intended by the government and a means or needs test in the form which is often referred to as degrading.

The first, and this especially commends it, is that the income tax return involves no questioning or probing into the circumstances of the potential beneficiaries.

The second is that only their income, not their assets, will be taken into consideration. They can have a few thousand dollars in the bank, for instance; receiving the supplementary payment will not brand them as "poor."

Thus Mr. Knowles would appear to have exaggerated in the House of Commons when he contended that requiring old age pensioners to qualify for the additional payment would be taking away from them their dignity.

The question arises in British Columbia, however, whether pensioners now receiving the provincial supplement of up to $30 a month, with a needs test, will find their position changed by the federal plan. An answer cannot be expected until the Ottawa government discloses its proposals in detail in the fall, for until then the provincial authorities may have to go largely by guesswork—and even then some changes might come about through parliamentary debate.

But at this point they must be confronted with something of a puzzle, for either form of supplement can be seen as disqualifying many recipients for the other.

Oasis of Value

ANOTHER FORWARD step in the rehabilitation of what is essentially the downtown core of the whole Greater Victoria district was reached this week when the rejuvenated Bastion Square was officially opened. This complements Centennial Square and provides a second attractive pedestrian oasis in the midst of modern traffic which enhances the amenity appeal of the city.

As with the other changes in the physical appearance of Victoria which have taken place in the last five years, Bastion Square adds a picturesque touch and one that in this instance relates to the early and historic nature of its environs. It represents more than visual value, also, and is an investment that repays in return because of the increase in property values that improvement means to all districts revitalized by reconstruction and refurbishment.

A native son visiting his home town after only a brief recent absence could not fail to be struck by the alterations and attention which have been given to the uplifting of the physical city scene. The removal of ugly light and power poles, the planting of trees, the private enterprise shown in renewing the facades of stores and buildings and the colorful painting schemes carried out in many cases—all these coupled with official civic projects have resulted in a major transformation of amenity and appearance that enhances the quality of the downtown areas, and reflects a forward and progressive spirit that is commendable.

One might conjoin to the downtown improvements the expansion and renewal now taking place at Royal Athletic Park, the centennial stadium to be erected on the university grounds, and the development of the Uvic campus itself as evidence of the upsurge of pride and determination of this area to match the modern tempo and to keep Victoria not only up-to-date but to increase the natural merit of its beauty as a city of unusual Canadian character.

There is much yet to be done in other areas which are depressed and call for equal renovation as this can be proceeded with, but Bastion Square lends emphasis to the projects completed or yet in progress which promise a continuation of the overall improvement which has been so marked in recent years.

Law and Lawns

WHEN A BYLAW was passed in the Toronto suburb of Etobicoke requiring residents to cut their grass once a month between May 1 and October 31, a new danger signal flashed for non-conformists everywhere.

For if a municipal council can tell the people of a community how often they must cut their lawns, the possible ramifications are dreadful to contemplate. Wash your car every Saturday morning. Water your petunias every evening. Paint your house every three years—and no, not pink. Pink is outlawed by the Official Color Plan.

However, one objecting councillor in Etobicoke observed that "there's a certain part of life that is human, that you have to accept as inescapable." Here's a man who has his head screwed on right, and one can expect—one can certainly hope—that the lawn-mowing bylaw will founder in due course for just this reason.

With our fingers crossed, we predict that:

- The law will turn out to be unworkable, because how is anyone going to prove that a man hasn't cut his grass in the specified period, unless a couple of witnesses have been keeping him under day-and-night surveillance?
- Residents who don't like being told what they must do on their own property will set out to defy the council.
- Husbands who previously could be persuaded to mow the lawn once every week or two will now say, "Once a month is all that's required."
- And the appearance of Etobicoke will go downhill.

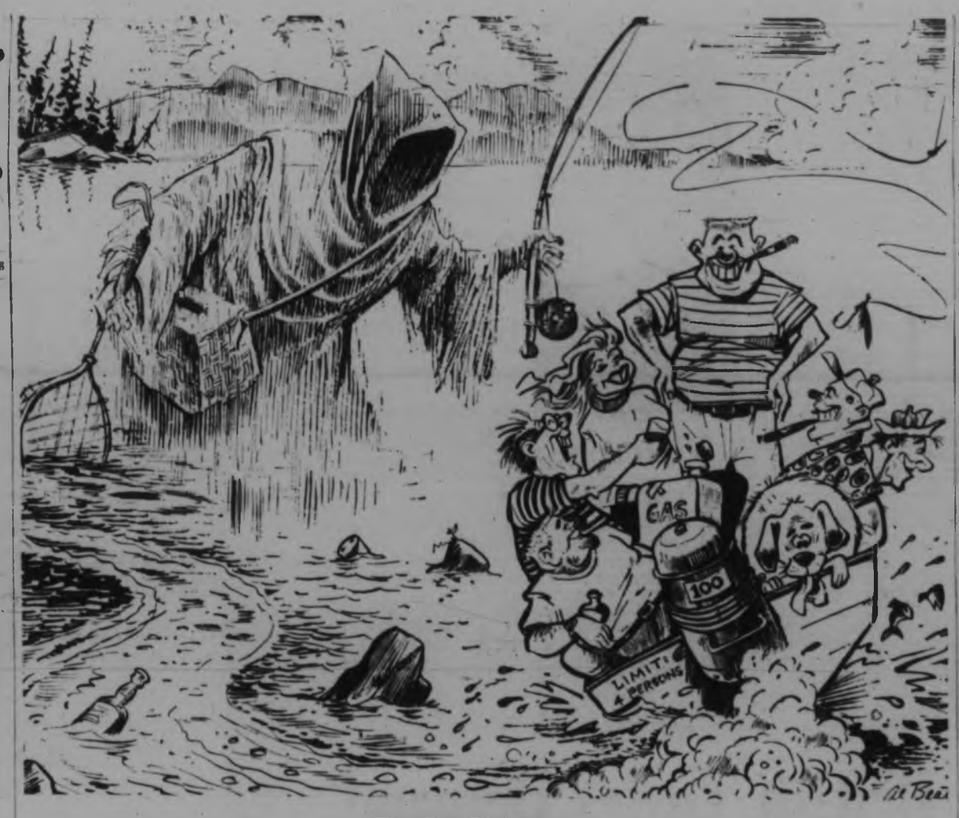

The Big Fisherman

Thinking Aloud

". . . of shoes, and ships, and sealing wax . . ."

By TOM TAYLOR

I dare not in the habitat of which I am a part confess never to have acquired a passion for the art of Izaak Walton, but fishing I will readily agree is balm to the soul, as well as providing opportunity for expansive recollection of the size of the catch. Both Lester Bowles Pearson and John George Diefenbaker are devotees of the pursuit and, I read, have been soothing their nerves since Parliament dissolved in calm contemplation not only of fish, I presume, but also of the disputatious days that will envelop them when the Commons re-convenes. Separately, that is. Never have I heard that they went fishing together. A pity. Did they do so it might serve to smooth parliamentary waters so readily disturbed when they "go fishing" on opposite sides of the political river.

* * *

Those of us at Victoria Press have cause this week to mourn a colleague who will be missed for his friendly nature and dedication to his work. In two decades and more this writer has never heard an unkind word voiced about Arthur Laundy, scion of a well-known Victoria family and the paymaster of our organization. Close association over many years bring an intimacy to be treasured among all men who work, anywhere and in any capacity. Each life becomes part of the skein of another. So it has been with Arthur, whom hence we must live with only in recollection. He was a kindly, courteous, unassuming and helpful person, a man whose death is deeply regretted by all of us who have known him well. And something of the flavor of his personality will linger with us for long time to come.

* * *

Icarus sought only to escape from imprisonment but the asteroid to which astronomers have given this name has a more lethal potential. Yet no doubt we shall read with a shoulder-shrug the prediction that if this small planet were to veer slightly off its course and head for the earth it would cause total destruction. It will be four million miles away in 1968 when it passes the earth, and even if this distance is but a "stone's throw" in the realm of outer space these distances are too hard for the layman to grasp. In addition to the fact we have become accustomed to dire prophecies. One hopes nevertheless that Icarus doesn't deviate from its heavenly route. Unlike the wings of its Grecian namesake it is not made of wax. But is there good reason to assume it will diverge from its normal path? Or do these scientists just like to frighten us?

* * *

Several letters have come to this column on the subject of integration of the armed forces. One expresses surprise that the prime minister ever allowed the situation to develop as it has. Two others, concidentally, are of opinion it is all part of the government's desire to remove all traces of British influence and tradition from our nation. Another suggests that those opposed to this concept of a three-in-one serviceman should write to their MPs and in this way voice their views with vigor. Still others offer interesting comment on this burning question. It is not possible for yours truly to reply individually to all these letters, so he hopes the writers thereof will accept this as acknowledgement of their welcome submissions. It has been a pleasure to hear from them.

English Jury System

Kicking a Sacred Cow

By ERIC CLARK
from London

FOR the Lord Chief Justice of England—hot on the heels of three chief constables — to criticise the English jury system was like kicking a sacred cow in the teeth.

The principle of trial by jury has been described as the "lamp that shows that freedom lives." A committee on jury service in Britain reported last year that there was "a fundamental conviction in the minds of the public that a jury is in a real sense a safeguard of our liberties."

Yet the truth is that the system works increasingly less well, and is hedged in by antiquated traditions. For example it allows criminals to serve on English juries but exempts factory inspectors. The main arguments against the present jury system are that jurors acquit too readily, that they do not have to give reasons for their decisions, and that they are time-consuming, particularly when at the end of a long trial they fail to reach agreement. Recent attempts to bribe jurors have added to the case against the system.

The Lord Chief Justice laid stress on the fact that too many guilty men were being discharged. He added: "Many feel that the jury system has outlived its usefulness, but this country is wedded to this system and nothing will remove it."

Befitting a sacred cow, the jury system dates back in England to Norman times. It evolved during struggles with the Establishment and today owes much of its mechanics to an act passed 141 years ago. The act lays down that the 12 people who sit on a jury must be householders (between 21 and 60) with houses of a rateable value of £30 a year or more in London and the County of Middlesex and £20 elsewhere, a limitation which excludes all but seven million of the 31 million people on the electoral registers. A large list of people — from peers to members of the Mersey Docks and Harbor Board — are exempted from service. And people found guilty of "certain unnatural offences" are disqualified from serving, although a convicted train robber is not.

* * *

The 90,000 jurors summoned to serve each year are chosen from copies of electoral registers. The summons would gladden tourists' hearts. It begins: "By virtue of a precept to me, Sheriff of the said County of . . ." and ends "Whereof fail not, as you will answer the contrary at your peril."

A note that accompanies it tells the prospective juror that he may be excused on medical grounds (but send a doctor's certificate) or, if a woman (and only 11 per cent are), that she will be excused if rendered unfit by pregnancy "or some other feminine condition or ailment." It does not point out that most summoning officers will accept as ground for temporary excuse booked holidays, the fact that a summons has reached a one-man business man in his busiest season, or the plea that a woman juror has to look after children.

Once at court the juror will almost certainly find that no one explains what he is to do, how long he will be there, or whether in court he can or cannot take notes. There may be no waiting room, the benches on which he sits may be unpadded, and from the jury box he may not even be able to see the witnesses properly. Once he and the other jurors retire to decide their verdict he may, if discussions continue during lunchtime, get biscuits and cheese, or only a cup of tea (for which he may be charged.)

In return for his service, the juror will receive 12s. 6d. a day for meals, compensation for loss of earnings up to 50s. a day, and travel expenses. The payments, in the words of the Home Office, are meant to "obviate hardship."

What happens in the jury room, a notice will tell him, should not be revealed to anyone during or after the trial — although the legal strength of that warning has never been tested.

Although abolition of the English jury system looks an impossible proposal, adoption of the system which is in use in Scotland would answer most of the charges. In Scotland 15-member juries have three possible verdicts: guilty, not guilty, and not proven. The verdict is a majority one, with the safeguard that for conviction at least eight of the jurors must have voted "guilty."

(OPNS-Copyright)

Today In History

By THE CANADIAN PRESS

The first successful trans-Atlantic telegraph cable was completed 100 years ago today — in 1866 — from Valentia, Ireland, to Heart's Content, Nfld. A cable had been completed in 1858 but it failed within a month and the U.S. Civil War ended financial backing. The huge steamship Great Eastern began laying a new cable in 1865 but it broke after 1,200 miles. Another cable was laid the following year and the broken end was retrieved to establish a second link Sept. 7, 1866. Four more cable were laid in the 19th century and three of the six remained in service until last year.

Best Machine Around

From the Spectator, Hamilton

REMEMBER the four-minute mile? And the day in Vancouver when two men, Britain's Bannister and Australia's Landy, both broke the four-minute barrier in a race billed "The Miracle Mile"?

At that time Bannister, who is now a doctor, said he thought no one would ever run the mile faster than three minutes and 50 seconds. One gathered that he doubted very much if anyone would ever run it under three minutes and 55 seconds in this century.

Ah, how time flies, and how runners fly, too. Especially a 19-year-old runner named Jim Ryun. A spindly, round-shouldered youth, who won't reach his running peak for at least three years, he smashed the world's mile record to smithereens last weekend. Incredible is the word for his record-smashing time of three minutes and 51.3 seconds.

What's most exciting about Ryun's amazing achievement was the running time for the race's final 440 yards. He did it in 56.3 seconds, which, in most high schools and colleges where there are plenty of 19-year-old sprinters, is excellent time indeed for a race of that distance.

A toast to Jim Ryun and all the other young athletes who keep proving day after day that the human body is the best machine around.

Manners Needed

Etiquette of Conquerors

By PHILIP DEANE
from Puerto Rico

HE stood, in his white uniform, round faced, cherubic and innocent, grinning down, ingratiating like a puppy trying to be bought at a petshop.

"May I sit with you?" he said, "I am being released from the navy in four days and I'm kinda celebrating and I ain't seen no Americans in months. And let me tell you, I cain't stand anyone but Americans, after four years of going round the world in them steel hotels Uncle Sam floats round the world."

"I'm not American," my wife said.

"And I am a Greek-Canadian," said I.

Perhaps we shouldn't have said it. The realization that he had blundered turned the young sailor pale for the briefest moment. He clutched at the one Anglo-Saxon straw in sight and said:

"I've been to England, ma'am. After Americans, I like the English best."

"I'm Welsh," said my wife.

By then, our young guardian — for that is what American servicemen are, the guardians of international law -- needed a drink. We gave him a tall planter's punch and we smiled apologetically at the Puerto Rican waiter whose face had gone politely wooden, listening to the representative of American might that rules Puerto Rico.

The momentary embarrassment had been forgotten and the young sailor was happily proceeding to show that the Peace Corps youngsters, with their concern for the feelings of other nationalities, are the exception and that the ordinary young American in uniform, the one in the majority, who doesn't make officer rank and who, in the rest of the world, seems most representative of his country, is an ignorant young bigot, as most youngsters of any nationality tend to be, unless someone takes the trouble to teach them that difference does not mean inferiority.

In the 20 minutes this young American spent with us, he told us that Asians are gooks, that Latin Americans are inferior, Frenchmen vile, Italians thieves and Negroes monkeys. He was imparting to us the wisdom he had accumulated in his four years visiting ports in U.S. ships, wisdom derived from his own untutored observations and from the ripe comments of his petty officers.

To be fair, I must confess I have heard the same sort of talk from petty officers in the Royal Navy, from officers in the Greek Army, from French ladies who are convinced the British are dirty and from British ladies who think the French never wash. It is an old, hallowed tradition of tribal man to think other tribes inferior.

But it won't do anymore. We are moving, inexorably, towards more integration on the international level. Alliances put armies under foreign nationals and so do businesses. There is a world policeman, the American serviceman. London's Bobbies were taught to be nice and became universally loved. Mr. McNamara should do the same for his young recruits. The young can be taught manners.

Washington Calling

A Double Game

By MARQUIS CHILDS

WITH most of the United States sweltering in scorching heat and the water table dropping ominously in many states Americans confront a threat undreamed of a decade or two ago. The element essential to life itself, not to say a highly industrialized society, is running out.

This is seen in acute and dramatic form in the arid West. In Arizona, Southern California and in parts of at least four other states underground water is being mined out at such a rapid rate that the desert promises to take over short of a radical solution. It is a case in which big government plays a double game, giving out subsidies with one hand to farmers mining out the water and with the other hand trying to overcome the effect of those subsidies.

* * *

The bill is paid out of federal taxes coming from all 50 states. Here is the way the double game works.

Cotton farmers in Arizona, California and West Texas raise price-supported cotton on irrigated land. They get some of the department of agriculture's biggest subsidy checks. On the 1964 crop one Arizona farmer got $78,368; a farmer in California $182,473; a grower in West Texas $160,557.

Underground water in Arizona is being mined out at the rate of about 2,200,000-acre feet a year. An acre foot is the equivalent of 326,000 gallons which gives an idea of the scale of the loss. About 100,000 acre feet go for home and industrial use in Phoenix and Tucson. The balance is for irrigation and the drilling for water goes deeper and deeper until sooner or later it is uneconomic. Cracks appear in the earth as underground strata are disrupted.

* * *

So Arizonans demand more water to make up the deficit and they back up their demand with a powerful congressional delegation headed by 88-year-old Sen. Carl Hayden, chairman of the Appropriations Committee. This is where the second part of the double play comes in.

The relentless beavers in the Bureau of Reclamation, one of the oldest and most potent bureaucracies, are happy to come to the rescue. In 1963 they began to build 600-foot-high Glen Canyon dam. Now, spurred on by Arizona, the bureau is pushing two dams in the Grand Canyon. These two dams, Bridge and Marble Canyons, would make up close to half the water deficit. While most of the cost will be paid off through the sale of electric power there is a hidden federal subsidy in the fact that the bureau's interest rate on loans outstanding is considerably lower than the rate the government must pay on its borrowing.

* * *

Dividing up the waters of the Colorado River among the seven states claiming rights to the only big stream in the region would tax the wisdom of a Solomon. In addition Mexico gets 1,500,000-acre feet out of the Colorado. It has meant hours and hours of argument in the Supreme Court, endless hearings before committees of Congress and debate on the floor of House and Senate, back-room deals beyond number.

The seven states agree on a bill currently moving through Congress that calls for building the two dams in the Grand Canyon as part of the Central Arizona package. This delicately constructed political compromise is largely the work of Rep. Morris K. Udall (D. Ariz.). Udall is fearful that if one piece is taken out the whole structure will fall into ruin.

This, of course, is where the conservationists come in. With a crusading zeal they say: No compromise. Why should the beauty of one of America's great scenic treasures be impaired by dams that are not, in fact, really necessary?

* * *

Part of the Colorado package includes eventual agreement to creation of the National Water Commission proposed by the president. It would be made up of seven private citizens who would have five years to study water resources in a national perspective. The commission would put the Colorado basin ahead of other areas.

Such a commission, giving an objective judgment, is an essential piece of compromise. Without it Sen. Henry M. Jackson, chairman of the Senate's interior committee, will not go along. Spokesman for the Pacific Northwest, Jackson fears that the southwestern states will establish claims to water from the Columbia River. That is a measure of the complexity of the search for the life-giving element — the eventual plan to build aqueducts over 2,000 miles of mountain and plain from the Columbia to the Colorado.

Sooner or later, Representative Udall told members of the House interior committee opposing the Arizona plan, you will face the same problem and ask the federal government for billions. Clean water, desalinization are part of the answer. But as underground levels drop in the east as well as the west the search will not wait on long-term remedies.

(Copyright, 1966, by United Feature Syndicate, Inc.)

Paris Diary

Blissful Towns

By NANCY MITFORD

MONSIEUR le Maire is more powerful than an English mayor (for that very reason there is no mayor of Paris). Once elected, he often keeps the post for life — politics have very little to do with his election. I know a Gaullist who always votes for a communist mayor because he is the only person to understand the vagaries of the village stream.

There is an amusing wireless program every morning on Europe I, Bonjour M. le Maire. M. le Maire talks about his town or village, describing its architecture and scenery, enlarging on its historical and literary associations and often ending with the recipe for some local dish. The mayors are eloquent, not to say poetical; the few who have no gift of the gab put up their wives to do the talking, and each manages to present his municipality as the most desirable place on earth — un petit village plein de felicite.

Their very difficulties evoke bliss. "Buried as we are in a huge chestnut forest we may soon be cut off from the world as the SNAF threatens to close our line. In our 1,000-year-old village the Beaux Arts won't allow new buildings. Our streets are too steep and narrow for motor cars and we have nowhere to put a car park. How to guard our church treasure now that people come from the towns and steal such things?"

* * *

All this presents un problème pour M. le Maire. M. le Cure is apt to be less congenial. He is generally a good man, much poorer than most of his parishioners, but does not put up enough resistance to the dreadful new tendency in the French church towards uglification. Music at weddings, flowers at funerals are discouraged, and so is the use of church ornament.

M. le Cure himself has shed his soutane and dresses en clergyman. A church is not a museum, is the cry; people must not be distracted from prayer by looking at works of art or listening to music; the puritanical streak always latent in France has now got the upper hand. Indeed a curious situation has arisen in which M. le Maire is more and more interested in tradition and the arts while M. le Cure is intent upon keeping up with the times.

* * *

Bossuet said, too truly, of Versailles: "This city of the rich will need no enemy to overthrow it—it carries the seeds of its own destruction."

Now a new city of the rich, called Paris 2, is being built within 100 yards of Marie-Antoinette's toy village — vast blocks of luxury flats organized, as Versailles itself was, for communal life (one wonders who will play the part of the king).

There are to be swimming-baths, a bridge club, stables for 80 horses, a pool of motorcars, a "shopping geant", where anything from a large diamond to a tin of sardines can be bought, and a chapel. The specimen drawing-room is furnished in what the Americans call Louis-Louis, complete with chimney-piece. The flats cost between £6,000 and £20,000 each. These machines for modern living are springing up all round Paris and isolate groups of people more and more according to their incomes. I am sure this is a very bad idea. Personally I would rather live in any dear old slum then boxed up with the bourgeoisie in Paris 2.

At the other end of the scale a curious situation has arisen at Meaux. This old town, full of 17th-century religious architecture (one can still see the room where Mme. Guyon lived while explaining her doctrine to Bossuet), has recently acquired some sky-scrapers on its boundaries to be dormitories for Parisian workers.

Express trains from the Gare de l'Est take half an hour and have become a cheerful meeting-place for the commuters — they dash in at the last minute, shake hands all round and settle down for a nice chat. Now the planners have had the idea of building factories at Meaux to save people this daily journey.

But the workers enjoy the train, its y font salon — it is their drawing-room — they even enjoy the scramble of catching it; they think it would be too dull to walk across the road to their jobs. They go on working in Paris. So the factories at Meaux are staffed by Parisians, who also enjoy the party-like atmosphere of the train.

An English friend who is building some cottages and thinks that the rules about lavatories are too strict asked me to find out what they are here.

I went to see my plumber — he couldn't understand what I was getting at for a few minutes, then said brightly: "Yes, there is a rule — you are not supposed to put a w.c. in a kitchen — but all the houses in the rue de Sevres have them there!"

(Reprinted from The New Statesman, London.)

Johnson View?

Strong Pound More Vital Than Bayonets

By ROBERT C. TOTH, from London

"The Americans have the power," Harold Macmillan told his British staff during one phase of the Second World War. "They are the Romans," he added, "but we are the Greeks."

The comment was recalled this week as Prime Minister Harold Wilson prepared for another visit to Washington Friday. The Macmillan idea persists in him, although in different form.

"We have a role in influencing America," he has said. To exert it, he insists that Britain keep expensive military forces in South-east Asia. This is her ante in the geopolitical power game.

This attitude has pleased the White House. President Johnson apparently gives high priority to Britain maintaining a military presence in Malaysia and Singapore. Otherwise the United States would have no European ally in that troubled region.

But there are signs that Wilson's standing in Washington has waned markedly in recent weeks, not because Wilson has changed his mind on this issue but because of Britain's economic crisis which has been aggravated by the drain due to these forces.

Wilson is blamed here in large measure for being too politically motivated, and this makes his failure to act earlier, when softer measures might have been sufficient, look all the worse.

There is little doubt that Wilson will survive but it is equally clear that he will never again enjoy the same respect and authority in the country. As the recession grows and unemployment rises this fall, his popularity rating will plummet further.

* * *

Wilson cannot be unaware that Washington has followed events here closely and reacted accordingly. If nothing else, dispatches to British papers from the U.S. have been telling him so rather bluntly.

Only last month, when Wilson's coming visit was announced, British correspondents in Washington raved of the esteem in which he was held there. Now they report edginess and disillusion and erosion of his prestige that extends to Britain as a whole.

* * *

"Britain, it has to be said frankly and with regret, is viewed here now with humiliating sadness," wrote Henry Brandon from Washington in last week's London Sunday Times. "Her prestige and power position have not been so low for a long, long time.

The United States has persuaded Britain to keep troops east-of-Suez for as long as possible. This costs about $700,000,000 a year in scarce foreign exchange reserves. Britain is also buying about $1,000,000,000 in advanced American aircraft to operate primarily in that area.

* * *

There is increasing evidence that Britain must shed most of those commitments if she is to right her balance of payments accounts and restore the confidence of foreign bankers and investors in her currency.

Yet even amid the current spending cuts, Wilson is treading lightly in the Indo-Pacific area. He earlier promised "massive reductions" of forces in Malaysia. Last week, in announcing the deflationary package, he had some bold words about military cuts there, but this week it was disclosed that the moves, whatever their size and savings, will not come before 1967-68.

* * *

President Johnson, it is now believed will tell Wilson it is in the best interest of Britain and of the United States that British forces be speedily withdrawn.

For, from the U.S. point of view, the longer that Britain remains economically weak and the pound under suspicion, the greater will be the risk that the suspicion will be contagious.

The dollar is already "going under a cloud," the Financial Times reported here yeesterday. The price of gold is higher than it has been in a very long time, suggesting that bankers are holding gold instead of dollars.

* * *

The pound and the dollar together constitute the world's trading units. Today there are not enough of them, in effect, and continental bankers refuse to take steps to increase world "liquidity" until the U.S. payments situation improves.

The Viet Nam war still makes this difficult. If Britain, despite the harsh deflationary measures Wilson brought in last week, is forced to significantly devalue the pound (say by 30 per cent), the dollar could easily be forced to follow suit in the present climate.

* * *

This would mean fewer dollars and pounds, in effect, in world trade. Such trade would probably be constricted and a world recession might eventually follow.

Thus it would seem more important to the United States in the long run that Britain revive its economy and stabilize the pound rather than that British troops remain in Southeast Asia.

(Los Angeles Times)

BACKGROUND

Quotable Quotes!

The English cat lovers having disposed of the pretty little Venetian feral cats . . . the town is now full of large cheeky rats. The arrival of English rat lovers is eagerly awaited.—Nancy Mitford.

* * *

The world is having a nervous breakdown. — Mort Sahl.

* * *

For many years to come most people will receive TV color transmission in black and white.—U.K. Postmaster General.

* * *

Motorists should be denied recovery of damages for injuries which could have been prevented by use of seat belts. —Justice Manuel W. Levine, of New York.

Wilson

Blue Line Thinner

By JOE ALEX MORRIS
From Cairo

The thin blue line separating Arab and Israeli in the Gaza Strip is getting thinner.

The United Nations Emergency Force (UNEF), composed of troops from five nations (including Canada) who temporarily shed their national colors for the baby blue of the UN, has already been cut back sharply once this year. Now it is learned the force will undergo another sharp reduction.

* * *

The twin cuts were necessitated by a $3,000,000 drop in UNEF's budget to $14,000,000 this year. In terms of manpower that works out to about 1,200 men; thus the force will be reduced to about 3,300 men from its 4,500 operating peak.

UN officials stated that the cuts will reduce UNEF's strength to a point where any further reductions will require a change in the force's mandate before they can be effected.

The force was established in 1956 to supervise the cease-fire which followed the Anglo-French and Israeli invasion of Egypt. As the Israelis pulled out of the Sinai Desert, UNEF moved up to the frontiers and has since provided an international deterrent to aggression.

* * *

Last April the force was reduced by some 600 men "in view of the acute and uncertain financial situation." The second and heretofore unannounced cut will be effected before the end of the year as the Yugoslav, Brazilian, Danish and Indian units are rotated. They will be replaced by smaller sized units.

The effect of the UNEF cutbacks is evident along the 35-mile armistice demarcation line that separates Israel from the Gaza Strip, a part of old Palestine which is now under Egyptian administration.

* * *

The troop reductions have forced UNEF to abandon some of its 73 observation posts. The posts provided full time daylight observation of the entire demarcation line. Now UNEF is putting up some 30 tall watchtowers whose greater range of vision will accomplish the same thing.

UNEF also patrols 117 miles of international frontier between Egypt and Israel in the Sinai Desert and maintains an observation post at Sharm el Sheikh where in the past Egyptian artillery was able to harass Israeli shipping in the Gulf of Akaba. The frontier patrols are done daily by motorized units as well as by scout planes.

Los Angeles Times

Quebec Milk Costing More

MONTREAL (CP)—The price of home-delivered milk in Quebec will go up one cent to 27 cents a quart as from Aug. 1. The increase arises from new prices being paid to farmers in the province — $5.55 for 100 pounds instead of $5.35.

SELL-OUT SALE
MANY AT COST
TELMAC
NO MONEY DOWN

quiet

THE NEW DC-9

Daily to Winnipeg
Non-stop from Vancouver

AIR CANADA

'One of the finest Canadian whiskies this country has ever tasted' by GILBEY'S

This advertisement is not published or displayed by the Liquor Control Board or by the Government of British Columbia

Newspaper Advertising Offers You ADDED SALES PUNCH!

Geneticist Says:

Environment Strongest Force

By BRYANT EVANS

Many people have thought about the experiment of taking newborn human babies and arranging for them to be brought up to adulthood without ever seeing or hearing any other human beings.

This is known as a thought experiment. Rearing children this way is morally and perhaps physically impossible. Thinking about it is a device for organizing the knowledge we have about what makes us as we are.

It is a pretty safe bet that the children would not be anything like Tarzan. They would possess none of the skills of even the most primitive man or even the later progenitors of man.

* * *

They would have no speech. If they were reared by apes, they could not even learn to do the things apes can do, because they would not have the physical ability of the apes.

Hopefully, their native human intelligence might make it possible for them to catch little animals and avoid big ones. They probably would be fearful.

This is all old ground. An observation, new at least to me, is made in an article by Dr. George Beadle, president of the University of Chicago in his university's publication, Chicago Today.

* * *

Suppose, he speculates, the wild boys and girls grow up and have children of their own which are taken at birth and brought up by civilized stepparents.

"In another single generation there could be a complete cultural restoration," Beadle says, and goes on to tell what this thought experiment means.

"There is no apparent and inherent limit to the speed with which culture can be lost, acquired, improved or otherwise modified—given 'normal' individuals of our species."

* * *

Beadle is making a case for concern over the cultural factors for modifying human behavior, as contrasted with some proposals for improving the breed with genetic tampering.

It has been suggested, for instance, that sperm banks be created to be supplied by healthy men of genius for use after their death by childless couples. It is argued that thus the best genes of the race would be passed on to more offspring.

It is significant that Beadle would come to support the party of cultural evolution as opposed to the party of genetic evolution since he is a Nobel laureate in the field of genetics.

* * *

He points out that in North America children are being reared in surroundings that are far from the norm of our society.

These children, he says, have no books, hear little music play few games, are exposed to very few ideas, are considered best behaved when they keep silent and out of the way. They grow up with limited vocabularies. Police are the enemies and theft from outside their own group is a way of life.

This, of course, is the argument for many programs which seek to reverse the brutalizing environments that perpetuate themselves in some slums.

* * *

For Beadle the task of passing on and adding to the cultural inheritance of each generation is the most important activity of any nation.

"Why," he asks, "did the cultures of Egypt, Mesopotamia, Greece, Rome, Maya, Peru, upper Mexico and other areas of the world rise and fall precipitously? I cannot believe genetic change could have played a major part. The change was much too rapid . . . .

"Or why was cultural evolution so slow in other areas? Lack of leadership of the right kind, at the right time, perhaps?"

* * *

In essence, what Beadle is pointing out is that both heredity and environment, nature and nurture, have much to do with the kind of people who develop—but environment and nurture are something we can do something about.

When a child is born it is already nine months too late to do anything about heredity.

(Copley News Service)

DAILY SAILINGS
DOWNTOWN-VICTORIA
DOWNTOWN-SEATTLE

Leave from downtown Victoria arrive downtown Seattle – a more convenient and relaxing way to travel.

Remember only Canadian Pacific provides FREE ADVANCE AUTOMOBILE RESERVATIONS . . . enjoy your trip more with the assurance you will go and return as planned.

DAILY SERVICE – LOCAL TIMES

Lv. VICTORIA 5:30 p.m.
Ar. SEATTLE 9:30 p.m.

Lv. SEATTLE 8:30 a.m.
Ar. VICTORIA 12:30 p.m.

FARES – VICTORIA-SEATTLE

PASSENGERS: $6.50 one way, $10.00 return
AUTOMOBILE: $8.00 one way

For information and free advance auto reservations phone your local Canadian Pacific Agent – EV 5-7771.

TRAVEL Canadian Pacific
WORLD'S MOST COMPLETE TRANSPORTATION SYSTEM

Commonwealth Trust announces

FREE GIFT SPECIALS!

Start an account by August 31st and take advantage of our summertime offer

Likely you're familiar with Commonwealth Trust's selection of free gifts for savings and chequing account holders. But check the current deposit requirements under each article! These figures are lower than ever . . . for a limited time only. So start a savings or chequing account soon, at your nearest Commonwealth Trust branch. You'll earn 4½% compound interest on every dollar you save. And from now until August 31st, you'll find it easier than ever to earn the free gift of your choice.

DEPOSIT 150 DOLLARS
PAPER MATE CAPRI PEN

DEPOSIT 225 DOLLARS
STEAK KNIVES

DEPOSIT 375 DOLLARS
CORNING WARE 6-CUP TEAPOT

DEPOSIT 400 DOLLARS
CASSEROLE WITH CANDLE WARMER

DEPOSIT 700 DOLLARS
CORNING WARE 80 OZ. SAUCEPAN

DEPOSIT 800 DOLLARS
MEN'S OR LADIES' TIMEX WATCH

DEPOSIT 1250 DOLLARS
POCKET SIZE SONY TRANSISTOR

DEPOSIT 1750 DOLLARS
G.E. TOASTER

DEPOSIT 1900 DOLLARS
PEEK-A-BREW G.E. COFFEE MAKER

DEPOSIT 2000 DOLLARS
7 x 35 or 7 x 50
CENTRE FOCUS BINOCULARS

DEPOSIT 3000 DOLLARS
G.E. TOAST-R-OVEN

DEPOSIT 4500 DOLLARS
SONY SUPER SENSITIVE 8 TRANSISTOR RADIO

PLUS A FREE REGISTERED KEYCHAIN FOR EVERY ACCOUNT

EARN UP TO 6½% ON TERM DEPOSITS

On Term Deposits, Commonwealth Trust offers the highest guaranteed interest rates in British Columbia. Interest starts at 6% on deposits of one year, increasing to 6½% for deposits of 5 to 10 years.

CTC

COMMONWEALTH TRUST COMPANY

Head Office: 562 Burrard Street, Vancouver. Phone 683-7131. *Branch Offices:* Vancouver – 1299 Kingsway, Pender & Main, Hastings & Richards, 6373 Fraser. Victoria – 727 Fort Street. Kamloops – 118 Victoria. Kelowna – 1567 Pandosy. Prince George – 1647-3rd Avenue.

Fiscal Agents for Commonwealth Acceptance Corporation, Commonwealth Savings Plan, Diversified Income Mutual Fund Shares and Centennial Mortgage Corporation Ltd.

Names in the News

'Youth' Punches Age

PENTICTON — **John Stelmaczuk**, 86, complained to RCMP that he had been harrassed by a "youth."

The youngster punched him in the mouth and twisted his arm, he said.

Stelmaczuk identified the youth, who admitted "roughhousing" with the elderly man. But police refused to lay charges.

The "youth" involved was 65 years old.

★ ★ ★

MONTREAL — French President **Charles de Gaulle** again this year is the favorite target among the 210 cartoons from 37 countries submitted in the Third International Salon of Cartoons.

★ ★ ★

PENTICTON — **Kathleen Wilhelmena Ellis**, daughter of the founder of Penticton, has been made a freeman of the city in a civic ceremony.

★ ★ ★

PRINCE GEORGE — **Prince Alois and Count Toerning**, of Liechtenstein, are reported to be planning a big game hunting trip here in the fall. Liechtenstein is a European country with an area of 65 square miles and a population half that of Prince George.

★ ★ ★

TORONTO — **Martine van Hamel**, 20-year-old soloist with the National Ballet of Canada, has won first prize in the junior class of the Third International Ballet Competition at Varna, Bulgaria. The young dancer, the best of 50 competitors, is the daughter of the Dutch consul-general in Toronto and went to the National Ballet School.

★ ★ ★

AUCKLAND, N.Z. — The **Lawson** quintuplets — **Samuel, Lisa, Deborah, Shirlene** and **Selina** — are one year old. Born last July 27 in Auckland to **Shirley and Sam Lawson**, the five were seven weeks premature. Their father said many birthday cables and cards have been received.

★ ★ ★

SARASOTA, Fla. — A young doctor charged with murdering his beautiful former wife and one of his best friends found himself behind bars, although he reportedly suffered a heart attack at the time of his arrest. **Dr. Carl A. Coppolino**, 34, is charged in Sarasota with the death last Aug. 28 of his wife, **Carmella**, also a doctor, and in New Jersey with slaying of a close friend, retired army **Col. William E. Farber**.

★ ★ ★

MONTREAL — **Winthrop Jay Freiser**, 27, a U.S. citizen, appeared in court here charged with illegal possession of a $10,000 airplane alleged to have been stolen from an East Orange, N.J., flying club.

★ ★ ★

LOS ANGELES — A district court of appeal ordered a nine-month-old baby temporarily returned to the deaf couple who were turned down when they tried to adopt him. The child was taken from Mr. and Mrs.

★ ★ ★

De Gaulle

Ellis

★ ★ ★

Wayne Christiansen of suburban Torrance in June, after superior **Judge A. A. Scott** denied their adoption application. They had cared for him since he was a few days old.

★ ★ ★

VANCOUVER — Charges were dismissed against **J. H. Boris**, one of 29 men charged in connection with picketing incidents in May at Lenkurt Electric Co. in Burnaby. **Mr. Justice James Macdonald** said in B.C. Supreme Court there was no evidence to prove that Boris was involved in the incidents.

★ ★ ★

LONDON — **Kwesi Armah**, former Ghanian trade minister in the Nkrumah regime, has won his fight against being sent back to Accra to face charges of bribery.

★ ★ ★

LONDON — A new British university is looking for a professor of religion and atheists are welcome to apply, said **Michael Forster**, deputy secretary of two-year-old Lancaster University.

★ ★ ★

MILAN, Italy — The Milan newspaper Corriere Della Sera quotes a Roman Catholic theologian as believing **Pope Paul** may authorize the use of birth-control pills by a woman for 18 months or two years after the birth of a child.

★ ★ ★

MONTREAL — A spokesman in the office of **Premier Daniel Johnson** said that **Judge Marc Fortin** of Quebec City has been named head of a commission of inquiry to study the dispute between 119 provincial hospitals and their striking non-medical workers.

★ ★ ★

SAN FRANCISCO — Rescue planes and ships, hampered by foul weather, have criss-crossed the Pacific in a search for Viet Nam hero **Brig. Gen. Joseph W. Stilwell**, who vanished with two others on a flight to Honolulu.

★ ★ ★

MOSCOW — United Nations Secretary-General **U Thant** had "a free, frank exchange of views" with Soviet **Premier Kosygin** on Viet Nam, disarmament and European problems, a UN spokesman reported.

★ ★ ★

WASHINGTON — The White House, denying published reports, says **President Johnson** had no known plans to meet **French President de Gaulle** this year.

★ ★ ★

WASHINGTON — Director **Whitney Young** of the National Urban League told **President Johnson** he found "interracial teamwork unprecedented in history" among U.S. troops in Viet Nam.

★ ★ ★

CHARLOTTETOWN, P.E.I. — The executive council of Prince Edward Island has named the $5,000,000 new provincial administration building in Charlottetown after outgoing **Premier Walter R. Shaw**.

★ ★ ★

WASHINGTON — **William H. Whalen**, a former Pentagon officer under indictment for conspiring to sell military atomic secrets to the Russians, has been taken to an army hospital complaining of chest pains.

STILL GOING STRONG

Much of the mercury used in North America comes from a mine in Almaden, Spain, which was opened more than 2,000 years ago.

Lockmaking Banned In Lockup

GLASGOW (AP) — Scottish prisons encourage convicts to take special educational courses.

But the governor of a prison here said Monday he turned down one request for a course in lock-making.

"We have to draw the line on some occasions," he said. "This was one of them."

School Closure Suggested

REGINA (CP)—The Tucker Committee on Nursing Education has recommended closing hospital - operated nursing schools and turning the training tasks over to central schools here and in Saskatoon.

Sunset Cruises

New
Tues.
Wed.
Thurs.
6:30 p.m.

Sports Fishing
Mv. LAKEWOOD
OAK BAY MARINA

Sisters Die in Back Seat As Mother Keeps Driving

PRINCETON, W.Va. (AP) Two young sisters burned to death Monday in the back seat of their mother's car as she drove along the West Virginia turnpike, unaware of the fire, police said.

The victims were Lisa Kay Meadows, 2, and her sister Lana Elaine, 4, of Columbus, Ohio.

Police said their 30-year-old father, Eugene Meadows, was following in another car and blew the horn repeatedly in an effort to get his wife to stop the car, burning from the rear.

★ ★ ★

Once stopped, 29-year old Betty Meadows pulled another seven-month-old daughter from the front seat. Then the parents tried to reach the two girls in the back seat, but they couldn't be reached from inside and the rear doors were locked.

No explanation was given for the cause of the fire.

Another child, seven-year-old Judith Lynn, was riding with her father.

New Bridge

EDMONTON (CP)—City council gave first reading Monday to money bylaws authorizing nearly $18,000,000 for a new street bridge here and construction of the first stage of the proposed Jasper Freeway.

A MESSAGE TO WOMEN WHO WORK
FROM THE DEPARTMENT OF LABOUR

Hon. Leslie R. Peterson, Q.C.
Minister of Labour.

In 10 years the number of working women in British Columbia has risen by 60 per cent. They now number 190,000—more than one quarter of the total work force—and are making a major contribution to the economic life of this Province.

To assist women with problems relating to their employment the British Columbia Department of Labour has established a Women's Bureau.

It is concerned with the well-being of women in all types of work—industrial, mercantile, business and professional. It is a channel of communication between employees and employers, trade unions and the Department of Labour.

If you have a problem with regard to your employment—any problem—do not hesitate to contact:

**The Director,
Women's Bureau,
Department of Labour,
411 Dunsmuir Street,
Vancouver 3, B.C.**

Mrs. Christine Waddell,
Director, The Women's Bureau

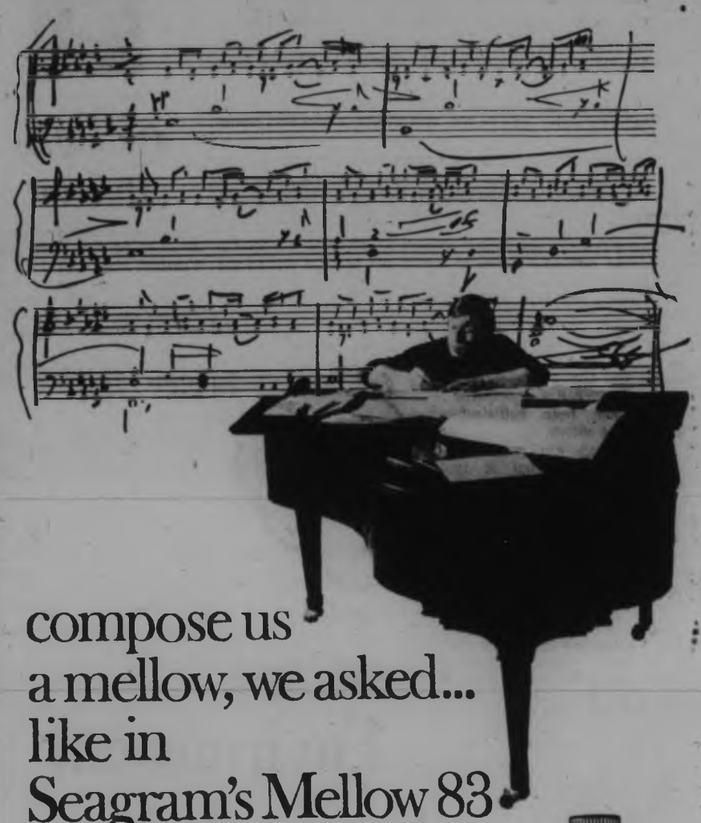

compose us
a mellow, we asked...
like in
Seagram's Mellow 83

Could you turn a taste into music? Here's what the rich and mellow taste of Seagram's 83 would look like as notes on a staff. If you can't play it, taste it. One taste of 83 tells you more about mellow whisky than any melody we know.

SEAGRAM'S MELLOW 83

Building the fame of Canadian whisky since 1883

This advertisement is not published or displayed by the Liquor Control Board or by the Government of British Columbia.

SELL-OUT SALE
MANY AT COST
TELMAC
NO MONEY DOWN

HUMBER'S
August
Furniture Sale
starts
Thursday 9 a.m.
HUMBER'S
of
Bastion Square

SALE! CLEARANCE SALE!
PRICED
PLIMLEY STAFF CARS

PRICED TO GO
AUSTINS from $1499.00
RAMBLERS from $2489.00

ALL CARS
RAMBLERS
and
AUSTINS
NEW CAR FACTORY WARRANTY

BUY NOW—QUALIFY FOR SPECIAL SALES TERMS
ARRANGED TO MEET ANY BUDGET

Easy Terms to Help You Buy With Ease.
Designed Specially for Clearance Sale.

Full Details From Our Courteous Sales Staff.
AUSTINS FROM $99.00 DOWN, $9.99 A WEEK
RAMBLERS FROM $199.00 DOWN, $69.00 A MONTH

YOUR TRADE NEEDED NOW!

All Cars Licensed, Serviced, ready to go!

Since 1893

1010 YATES PLIMLEY 382-9121

Rumblings Of History Still Heard

Some of the hardiest of Canadian pioneers were not in the backwoods but in the dining room, says Dr. Maurice Careless.

He will prove his point Thursday, in a public lecture at the University of Victoria on The Sociable Side of Confederation.

Dr. Careless, head of the department of history at the University of Toronto, is a noted lecturer and author on Canadian affairs.

WARM WELCOME

He will speak on the festivities surrounding Confederation in 1867, and on the warm welcome the new nation gave to British Columbia and Prince Edward Island during the decade that followed.

The lecture will be given Thursday at 8:30 p.m. in the Student Union Building, Gordon Head. It is the second of a series sponsored by the University's department of history, and dealing with the background of Confederation. It is open to the public.

B.C. EVENTS

On Aug. 4, provincial archivist Willard E. Ireland will speak on "B.C.—Blundering Confusion." This will deal mainly with the events leading to the union of Vancouver Island and the mainland colony in 1866.

Auto Racing Banned At Sandown

North Saanich council Monday night zoned Sandown Park for fairgrounds use, which allows horse racing but prohibits auto racing.

The Vancouver Island Track Racing Association had planned to build a paved car-racing track inside the perimeter of the oval horse track.

A spokesman for VITRA indicated the association may appeal council's decision to the zoning appeal board.

He said he did not think North Saanich council's action represented the views of the majority of the ratepayers.

INDUSTRY BEGAN EARLY

Canadian manufacturing was born in 1703 when Madame Pierre de Relentis of Montreal established a cloth factory employing eight men.

Careless

Mayor Hammer Still Needs Convincing

Blair Welcomes Pollution Patrol

By MARY TAYLOR

PORT ALBERNI—Civic and regional district officials greeted the provincial government's pure air crackdown with some enthusiasm.

But the pulp mill, and the anti-pollution committee, were both reserved.

Ald. Charles Blair, head of the regional district, said he has not been informed officially of the new plan, which will make the regional district here a testing ground.

He said municipal affairs minister Dan Campbell gave details to Port Alberni Mayor Les Hammer.

The mayor in turn informed the regional district chairman that the Alberni-Clayoquot area will be used as a test area for pollution control research under the new government scheme.

"I am pleased to hear they are finally coming to grips with the pollution problem," Ald. Blair said.

"I am glad our area is involved in the study, since we probably have more than our share of pollution, both air and water, industrial and automotive

"The government can certainly be assured of our fullest co-operation and assistance.

"We mentioned pollution as one of the areas in which regional districts can function when municipal affairs officials were here."

The announcement in Victoria by Mr. Campbell was the first time the regional district learned details of the pure air scheme, which the regional district must police.

"This may be the answer to the serious nation-wide problem. Municipally it seems almost impossible to control pollution, but regional control may be more effective," said Ald. Blair.

He said he understands the B.C. Research Council will be co-operating, and will bear the cost of surveys.

Mayor Hammer had some reservations about the effectiveness of the control by regional districts.

He said "the present Pollution Control Board deals entirely with water pollution. Nevertheless I've never been too keen about control by small areas.

"Previously, however, nothing was being done at all.

The offer of the provincial government to supply technical resources and to take over finances made the possibility of success more feasible.

For once industry and the anti-pollution committee saw eye-to-eye.

J. S. Rogers, manager of the Alberni Pulp and Paper Company, said he heard of Mr. Campbell's announcement, but had no chance to read it.

"When we are in a position to evaluate the implications, a statement will be issued," Mr. Rogers said.

STUDY NEEDED

However the company has always stoutly maintained it does everything feasible and practical to control pollution, implements advances as they are evolved.

Also declining comment was Colin Wilson, chairman of Citizen's Committee on Pollution.

"I will have nothing to say until I have a chance to see and examine Mr. Campbell's statement fully."

* * *

Industry Not Talking

* * *

Adult Study Library Given Lofty Start

The first book donated towards establisment of a library for the new Institute of Adult Studies was presented Tuesday by Government House. It is Debrett's Peerage, Baronetage and Knightage — a very thick volume, indeed.

A good-humored note accompanied the gift book.

"You might as well start off on a very high level," the note read.

Books on all subjects are urgently needed to establish the nucleus of a working reference library for the new institute when it opens its doors Sept. 12.

The institute moved into new quarters Tuesday in the Ewing Building on the old Lansdowne campus of the University of Victoria.

John Dalgleish, director of Greater Victoria School Board's adult education division, said the objective is a 10,000-book library to serve adults working toward completion of Grades 12 and 13 and beyond.

DIRECTS DRIVE

The new Victoria School of Art, which is part of the institute, will also require extensive reference sources, he said.

Mrs. Albert J. Temple, of 1243 Richardson, known for her successful Books for Nigeria campaign, has agreed to direct the library drive.

"The scope of education opportunity offered by the new institute is broad," she said. "Its importance is vital to many thousands anxious to compete in today's demanding world."

Virtually any type of book is welcome, especially general and technical reference, secondary school textbooks, science texts and papers, studies and reference on fine and commercial art and general literature.

Books may be delivered to Mrs. Temple's home at 1243 Richardson until convenient depots have been set up through School District No. 61. Pickup arrangements may be made by phoning 382-3563 or 382-3330.

Those wishing to send cash for books may forward it to Institute of Adult Studies, Box 700, Victoria.

U.S. Says 'No' To Invasion

WASHINGTON (AP) — The United States has refused to go along with South Vietnamese Premier Nguyen Cao Ky's call for an invasion of North Viet Nam as the sure way to win the war.

"Our position of not seeking any wider war has been repeatedly made clear and remains our position," a U.S. state department spokesman said Tuesday. "We do not seek to threaten any regime."

Department press officer Robert J. McCloskey issued that statement while avoiding direct comment on Ky's controversial remarks shortly after:

- Senate Democratic leader Mike Mansfield of Montana, with bipartisan backing, called on the Johnson administration to "dissociate itself completely and at once" from the South Vietnamese premier's assertion.
- South Viet Nam's ambassador, Vu Van Thai, received the U.S. view in a 65-minute session with William P. Bundy, assistant state secretary for Far Eastern affairs.

The Saigon diplomat emerged from Bundy's office saying "Premier Ky, so far as I interpret it, has expressed a personal tune."

"The official position of the government," according to his instructions, the ambassador said, remains one of seeking peace on the basis of the Geneva accords on Indochina.

Ky's Choice: Invade— Or Help for 10 Years

SAIGON (AP)- Prime Minister Nguyen Cao Ky said today the free world must be ready to help South Viet Nam for 10 years or more or face the prospect of invading North Viet Nam now.

In a news conference reviewing his regime, the prime minister said "there is no desire on our part to invade North Viet Nam."

"Our struggle is for our self defence."

WILLING TO WAIT?

Peace, however, would never be restored so long as international communism, with its worldwide aim of enslavement, enjoys a sanctuary north of the 17th parallel.

Ultimately the people of the north would overthrow the Communist regime there.

But he posed the question: Does the free world have the patience to aid and build South Viet Nam for the necessary period of waiting?

'EVENTUALLY'

"If not, we must destroy the Communists in their lair."

Ky said he did not believe that the Chinese Communists would intervene directly in the Vietnamese war at this time. However, it is certain they would intervene directly in Viet Nam or elsewhere in Asia in five or 10 years unless they are stopped.

His statement concerning an invasion of the north came in response to a question which cited his statement last week to the American news magazine U.S. News and World Report. The statement provoked controversy in the United States.

PREPARE FOR VOTE

Ky also said his government is doing its best to prepare for the Sept. 11 national elections "so that the majority of the people can go to the polls."

He made his review to about 300 Vietnamese and foreign correspondents but it was also intended for home consumption.

The Bible's Timeless —and Timely— Insights

Do you need help with your problems? Do you keep running in circles? Do you suffer from tension—or from a guilt complex? Are you worrying to the point where you don't know where to turn? In August Reader's Digest a renowned psychiatrist cites timeless passages from the Bible and tells you how you can apply them to your personal problems and solve them. Here, too, is a helpful guide to anyone who would like to tap the "creative power" of the unconscious in seeking solutions to problems. Get your August Reader's Digest today.

YOUR BEST BET'S BURNETT'S

the gin with the EXTRA CRISP flavour

This advertisement is not published or displayed by the Liquor Control Board or by the Government of British Columbia

Two Hurt In Crash At Duncan

Two people were injured in a rear-end collision early Tuesday evening on Douglas Street.

Alice Doreen McIntyre, 41, of Duncan, was driving her car south on Douglas when it collided with a car driven by Reginald Titcombe, 53, of Calgary.

Mr. Titcombe's wife, Paula, was taken to St. Joseph's Hospital suffering whiplash.

Mrs. McIntyre's daughter, Wendy, 11, was also taken to the hospital with minor chest injuries and shock.

Mrs. Titcombe was admitted, and was reported in satisfactory condition Tuesday night. Miss McIntyre was treated and released.

NOTICE TO PROVINCIAL VOTERS

Those persons who are eligible and who have not yet registered, may now obtain applications for registration from the Registrar of Voters, 910 Gordon St., Victoria, telephone EV 2-6111 Loc. 2609, by applying in person, by mail, or telephone, or from the registration centres listed below:

		a.m.	p.m.
Peacey's Pharmacy	202 Menzies St.	9:00	6:00
McCall-Davey Drugs No. 2	3074 Shelbourne St.	9:00	6:00
Newport Pharmacy	1210 Newport Ave.	9:00	6:00
Colwood Pharmacy Ltd.	1910 Sooke Rd.	9:00	6:00
The Review Office (Sidney)	9825 Third St.	9:00 (Closed Saturday)	5:00
Government Building	Ganges, Salt Spring Is.	8:30	5:00
Registrar of Voters	910 Gordon St.	8:30	5:00

Qualifications:

1. Nineteen years of age or older.
2. Canadian citizen or British subject.
3. Resident of Canada for past 12 months.
4. Resident of British Columbia for past 6 months.

Want a Savings Account that lets you feel free about writing cheques?

Look into National!

You can write any reasonable number of cheques on your National Trust Savings Account without being charged. And that's just one of many customer conveniences. Our office hours are arranged to suit your busy schedule. You can make your deposits by mail. (The postage is on us!) And your account will earn 4% interest, on the minimum half-yearly balance. But that's just the beginning!

Besides Savings Accounts, National Trust offers two other modern savings plans: High interest-earning Guaranteed Investment Certificates which can be bought for periods of 1 to 5 years, and Natrusco, National's thriving Mutual Fund that lets you share in our country's bustling economy. All are backed by the Company's experience in managing more than one billion dollars under their administration or supervision. Save with safety... look into National.

1280 Douglas Street
2190 Oak Bay Avenue

National Trust
SINCE 1898

Stock Quotations - Market Reports

Toronto Industrials

Quotations in cents unless marked $. z Odd lot, xd—Ex-dividend, xr—Ex-rights, xw—Ex-warrants. Net change is from previous board-lot closing sale.

Stock	Sales	High	Low	Close	Net Ch'ge
Abitibi	2154	$10⅛	10⅛	10⅛	— ⅛
Acklands	605	$5⅛	5	5	— ⅛
Alta Gas T	710	$31	30⅝	30⅝	— ⅛
Alta Gas p	175	$91⅛	91⅛	91⅛	
Alta Gas w	500	760	758	760	—40
Algo Cent	250	$10⅝	10⅝	10⅝	— ⅛
Alg Cent W	100	875	875	875	
Algo a St	982	$27⅜	27⅜	27⅜	+ ⅛
Alcn Al	12224	$34⅝	33	34	+ ⅛
Alcan pr	830	$40⅝	40⅝	40⅝	+ ⅛
Alumin 2p	130	$43⅛	43⅛	43⅛	+ ⅝
Anglo-c pr	250	$21⅛	21⅛	21⅛	
Anthes A	275	$27⅞	27⅞	27⅞	+ ⅛
Argus	243	$19	19	19	
Argus B pr	265	$49	49	49	— ⅝
Argus C pr	436	$12⅝	12⅛	12⅝	— ⅛
Asbestos	230	$23	23	23	— ⅛
Aso Temp	100	$17⅝	17⅝	17⅝	
Atl Sugar	3215	$9⅛	9⅛	9⅛	— ⅛
Atl Sug A	510	$20⅛	20⅛	20⅛	+ ⅛
Avco	210	$27	27	27	
Bahama	500	115	115	115	— 5
Bank Mtl	1470	$56⅛	55⅝	56⅛	+ ⅛
Bank N S	489	$67	66⅝	66⅝	— ⅛
Bathurst	25	$28⅛	28⅛	28⅛	
Bathrst A	525	$57	56	56	— 2
Bathrst w	300	$11	11	11	— ⅛
Beaver L	175	$30⅛	30⅛	30⅛	+ ⅛
Bell Phne	5430	$50⅛	50⅛	50⅛	— ⅛
Bow Valy	425	$15⅝	15⅛	15⅝	
Bowater	37	$7	7	7	— 1
Bow-m pr	25	$80	80	80	
Brazilian	4441	$8⅝	8⅛	8⅛	— ⅛
Bridg Tank	125	$5⅛	5⅛	5⅛	
Bright	25	$80	80	80	
Br Am Bnk	45	$65	64	64	
BA Constr	100	$7⅞	7⅛	7⅛	
BA Oil	925	$31⅛	31⅛	31⅛	— ⅛
BC Forest	904	$19⅛	19⅛	19⅛	+ ⅛
BC Frest p	205	$52⅛	52⅛	52⅛	— 1
BC Pack A	15	$17	17	17	
BC Pack B	1100	$17⅛	17	17⅛	+ ⅛
BC Sugar	50	$37	37	37	+ ⅛
BC Phone	709	$63⅛	62⅝	63	— ⅛
BCPh 5⅛ p	25	$104	104	104	
Br Intl Fin	695	$7⅛	7	7⅛	
Burns Fds	315	$14⅛	14	14	— ⅛
CAE Ind	740	$9⅛	8⅞	8⅞	
Calgary P	400	$26⅛	26	26⅛	— ⅛
Can Bread	250	$13⅛	13⅛	13⅛	
Can Cem	131	$41	40⅝	40⅝	+ ⅛
Can Cem p	25	$25	25	25	
CD Sugar	18	$19⅛	19⅛	19⅛	— ⅛
Can Iron	300	$21⅛	21⅛	21⅛	— ⅛
Can Malt	2310	$18⅛	18⅛	18⅛	
C Packrs A	50	$83⅛	83⅛	83⅛	
Can Perm	370	$11⅛	11	11	
CSL	218	$35	35	35	
CSL pr	24	$6	6	6	
Cdn Brew	2635	$6⅞	6⅝	6⅝	
C Brew Ap	410	$37⅛	37⅛	37⅛	
CB Alum A	1335	$21⅛	21⅛	21⅛	—1⅛
CB Al A w	1170	825	800	800	—10
CB Al B w	500	790	790	790	—10
Cdn Can A	200	$12⅛	12⅛	12⅛	+ ⅛
C Dredge	1500	300	300	300	—20
C Found	125	$9⅛	9⅛	9⅛	
CGE	10	$46	46	46	
CG Invest	195	$37	37	37	
C Hydro	155	$22⅛	22⅛	22⅛	— ⅛
C Imp Bnk	1246	$60⅛	60⅛	60⅛	— ⅛
C Ind Gas	7378	$13	13	13	
C Ind Gas p	100	$11⅛	11⅛	11⅛	— ⅛
CIL	600	$17⅛	17⅛	17⅛	+ ⅛
C Marconi	700	$6⅛	6⅛	6⅛	
CPR	1080	$60⅛	60⅛	60⅛	
CPR pr	545	$8⅛	8⅛	8⅛	
C Petrofin	400	$11⅛	11⅛	11⅛	+ ⅛
C Refract	600	$15	15	15	
Cdn Tire	208	$15⅛	15⅛	15⅛	
Cdn Tire A	490	$13⅛	13⅛	13⅛	— ⅛
C Utilities	100	$35⅛	35⅛	35⅛	+ ⅛
C Vickers	121	$17⅛	17⅛	17⅛	— ⅛
C Westing	425	$22⅛	22⅛	22⅛	
C W Prop	545	$5⅛	5	5⅛	+ ⅛
Chemcell	830	$13⅛	13⅛	13⅛	
Chem 175 p	125	$33	34⅛	34⅛	+ ⅛
Chrysler	162	$41	41	41	
Clairtone	215	$9	9	9	
Cndvile A	450	435	430	430	—10
Cominco	3065	$39⅛	38⅛	39⅛	
Computg	625	$10⅛	10⅛	10⅛	— ⅛
Columbia	600	$7	6⅞	7	
Columbi p	250	$21	21	21	
Con Bldg	1250	115	105	105	—20
Con Bldg p	300	400	400	400	+20
Con Paper	160	$37⅛	37	37	
Cons Gas	3083	$15⅛	15⅛	15⅛	— ⅛
Con Gas A	18	$101	100⅛	100⅛	—1⅛
Corby B	10	$18⅛	18⅛	18⅛	
Coronatn	1000	140	135	140	+ 5
Coron 130 p	50	$9⅛	9⅛	9⅛	
Cosmos	25	$12⅛	12⅛	12⅛	
Couvret P	200	$5	5	5	
Crain R L	225	$29⅛	29⅛	29⅛	
Crwn Trst	25	$50	50	50	— 2
Crow Nest	25	$15⅛	15⅛	15⅛	
Crush Intl	1500	$13⅛	13⅛	13⅛	+ ⅛
Cygnus A	150	430	400	430	+30
Cygnus B	1710	$7	7	7	— ⅛
Dale-R pr	[illegible]	9	9	9	
Distl Seag	2736	$31⅛	31	31⅛	— ⅛
D Bridge	350	$19⅛	19⅛	19⅛	— ⅛
D Can Gen	610	$66⅛	66⅛	66⅛	
Dom Coal	100	325	325	325	—25
D Electro	250	$17⅛	17⅛	17⅛	+ ⅛
Dofasco	1484	$23⅛	22⅛	22⅛	— ⅛
Dofasco p	225	$94	94	94	+ ⅛
Dom Glass	950	$15⅛	15⅛	15⅛	+ ⅛
D Magnes	105	$6⅛	6	6	—1⅛
Dom Store	1720	$19⅛	19⅛	19⅛	
Domtar	3485	$17⅛	17⅛	17⅛	— ⅛
D Textile	225	$29⅛	29	29	— ⅛
D Textile p	10	$118	118	118	
Dupont	150	$42⅛	42⅛	42⅛	+ ⅛
East Chrtr	27	$44⅛	44⅛	44⅛	
Econ Inv	100	$11⅝	11⅝	11⅝	
Eddy Mtch	10	$33	33	33	
Emco	215	$12⅝	12⅝	12⅝	— ⅛
Emp Life	144	$18	18	18	
Exquisite	225	$11	11	11	— ⅛
Exquite w	125	170	170	170	+10
Falcon	8	$98	97⅛	97⅛	— ⅝
Fam Play	50	$26	26	26	+ ⅛
Fed Grain	875	$8	7⅞	8	
Fleet Mfg	300	64	61	62	— 2
Fleetwd	60	$29	29	29	— ⅛
Ford USA	23	$47⅛	47⅛	47⅛	
Ford Cnda	170	$133	133	133	
FPE Pion	100	$16⅝	16⅝	16⅝	
Fraser	25	$25⅛	25⅛	25⅛	
Fruehauf	300	$13	12⅛	12⅛	— ⅛
Gen Baker	2100	$7⅛	7⅛	7⅛	
G Dynam	25	$50	50	50	—3⅛
GMC	2112	$87	86	86	
G Stl Ware	250	$10	10	10	
Globe Env	100	$8⅛	8⅛	8⅛	
Goodyear	40	$169	169	169	— ⅛
G Mckay A	250	$7⅛	7⅛	7⅛	
GL Paper	300	$28	28	28	
GL Power	150	$25⅛	25⅛	25⅛	
Gt W Life	10	$64	64	64	
Greyhnd	1135	$17⅛	17⅝	17⅝	— ⅛
Guar Trst	705	$10⅝	10⅛	10⅛	— ⅛
Hardee	425	60	60	60	+ 4
Hard Carp	10	$47	47	47	
Hard Crp A	275	$42⅛	42	42⅛	
Hawker S	830	415	410	415	— 5
Hawker pr	25	$87⅛	87⅛	87⅛	
Hayes Stl	330	$11⅝	11⅝	11⅝	— ⅛
Hind Daue	25	$58	58	58	
Home Pit	700	270	265	265	
Home A	748	$18	18	18	— ⅛
Home B	250	$19⅝	19⅝	19⅝	+ ⅛
Huron Erl	1015	$10	10	10	
Husky Oil	9060	$13⅝	13⅛	13⅝	
Husky A pr	25	$50⅛	50⅛	50⅛	+ ⅛
Husky B pr	5030	$50	50⅛	50⅛	
Husky C pr	211	$56⅛	55⅛	56	— ⅛
Husky D W	270	570	570	570	+ 5
H Bay Co	281	$16⅝	16⅛	16⅛	— ⅛
HB Oil Gas	682	$18⅛	18	18	
Imp Oil	1241	$54⅝	54⅛	54⅝	— ⅛
Imp Tob	1060	$14⅛	14	14	— ⅛
Imp Toh pr	1000	$5⅞	5⅞	5⅞	— ⅛
Ind Accept	137	$20⅛	20	20⅛	
Ind Wire	7850	370	360	370	— 5
Inglis	1300	$9	8⅞	9	+ ⅛
Inland Gas	973	$8⅝	8⅝	8⅝	— ⅛
Inter-City	180	$18⅛	18⅛	18⅛	
IBM	58	$375	373	373	—10
IMC	170	$71	70⅝	70⅝	
Int Nickel	2385	$95⅛	95⅛	95⅛	— ⅛
Int Util	825	$28⅛	28⅛	28⅛	— ⅛
Int Util pr	530	$29⅛	29⅛	29⅛	— ⅛
Intpr Pipe	972	$78	77⅛	77⅛	— ⅛
Intpr Steel	2350	$7⅛	7	7	
Intpr Stl pr	125	$23⅛	23⅛	23⅛	+ ⅛
Inv Group	300	$13⅛	13⅛	13⅛	—1⅛
Inv Grp A	2180	$11⅝	11⅝	11⅝	+ ⅛
James Stl	225	$7⅛	7⅛	7⅛	
Jefferson	1611	$20⅛	20⅛	20⅛	+ ⅛
Jefferson w	3550	125	122	122	— 3
Jockey C	2197	455	455	455	
Kelly D A	125	490	490	490	
Kelsey Co	100	$14	14	14	— ⅛
Labatt	325	$19⅛	19⅛	19⅛	+ ⅛
LOnt Cem	1728	440	435	440	+ 5
LO Cem w	4000	35	35	36	— 1
Lakeland	100	$5⅛	5⅛	5⅛	
Laura Sec	900	$14	14	14	
Lau Fin	1132	$6⅝	6⅛	6⅛	
Lau Fn 6⅛	100	$18⅛	18⅛	18⅛	— ⅛
Lau Fn 140	200	$17⅝	17⅝	17⅝	— ⅛
Lau F 65w	300	130	100	100	—30
Levy	636	$19⅛	18⅝	19⅛	+ ⅛
Levy B pr	25	$20⅛	20⅛	20⅛	
Life Invest	2285	$7	6⅞	7	
Lob Co A	2054	$10⅛	9⅞	10⅛	— ⅛
Lob Co B	1372	$10⅝	10⅝	10⅝	
Lob Co pr	210	$43⅛	43⅛	43⅛	
Lob G A pr	90	$29	28⅝	29	+ ⅛
Lob Inc	208	$7⅛	7⅛	7⅛	— ⅛
Loeb M	225	$13⅛	13⅛	13⅛	— ⅛
Maclarn A	350	$23⅝	23⅛	23⅝	+ ⅛
Maclean H	225	$35	34⅝	35	+ ⅛
MB Ltd	2403	$26⅛	26	26	— ⅛
Magna El	1250	$5⅛	5	5⅛	+ ⅛
M Lf Gard	200	$30	30	30	
M Lf Mills	600	$17⅛	17⅛	17⅛	— ⅛
Maritime	570	$23	23	23	+20
Mass-Fer	9150	$34⅝	34⅛	34⅝	— ⅛
MEPC	300	285	275	285	+ 5
Met Stores	210	$15⅛	15⅛	15⅛	
Met Stors p	240	$20⅛	20⅛	20⅛	
Mex LP	233	$12⅛	12⅛	12⅛	—1⅛
MGFM	100	$6⅛	6⅛	6⅛	
Molson A	305	$18⅛	18⅛	18⅛	— ⅛
Mon Food	925	$6⅛	6⅛	6⅛	— ⅛
Montex	525	450	430	450	— 5
Montex w	549	290	265	265	—10
Mont Loco	425	$16	16	16	
Mont Trst	175	$16⅛	16⅛	16⅛	— ⅛
Moore	415	$83⅝	83⅛	83⅝	+ ⅛
Morse A	260	$20⅛	20	20⅛	— ⅛
Morse B	30	$19⅛	19⅛	19⅛	
Nia Wire B	100	$23	23	23	—1⅛
Noranda	2389	$54⅛	52⅝	53⅝	— ⅛
Nor Ctl G	9950	$13⅛	12⅞	13	
Nor Ctl G p	400	$28⅛	28⅛	28⅛	— ⅛
Ocean Cm	1110	$19	19	19	
Ogilvie	600	$14⅛	13⅞	13⅞	— ⅛
Ont Steel	75	$35⅛	35⅛	35⅛	— ⅛
Oshawa A	761	$24⅛	24⅛	24⅛	
Pac Pete	2210	$11⅛	11	11⅛	— ⅛
Pac Pete w	30	490	480	490	—45
Peel Elder	100	$14⅛	14⅛	14⅛	—1⅛
Pembina	1300	$8⅛	8⅛	8⅛	— ⅛
Pow Corp	1905	$11⅝	11⅝	11⅝	— ⅛
Pow Crp pr	108	$42⅛	42	42	— ⅛
Pre mlron	300	175	170	170	—15
Price Bros	3980	$14⅛	14⅛	14⅛	— ⅛
QN Gas	2080	$12⅛	12⅛	12⅛	— ⅛
QN Ga pr	63	$90	90	90	
Rank Org	2110	470	460	460	—10
Reid Litho	18	$48	48	48	
Revelstk	1	$9⅛	9⅛	9⅛	
Revelstk p	130	$30	30	30	
Rockower	200	$19	19	19	
Ronald Fd	30	$12	12	12	+ ⅛
Rothman	490	$28	27⅝	27⅝	— ⅛
Royal Bnk	1380	$71	70⅝	70⅝	— ⅛
Ryl Oak A	130	$10	10	10	+ ⅛
Salada	1945	$10⅝	10⅝	10⅝	— ⅛
Sayvette	900	375	375	375	
Shell Can	6314	$22⅛	21⅝	21⅝	— ⅛
Shell Inv p	925	$37⅛	37	37	+ ⅛
Shell Inv w	4300	715	690	700	+30
Shop Save	2100	$14	14	14	
Silverwd A	285	$15⅛	15⅛	15⅛	
Simpsons	649	$30⅛	30⅛	30⅛	— ⅛
Simpson S	425	$17⅛	17⅛	17⅛	
SKD MFG	100	$7⅛	7⅛	7⅛	
Slater Stl	1050	$12⅛	12⅛	12⅛	— ⅛
Slater A wt	150	675	675	675	—25
Sogemine	415	$11⅛	11⅛	11⅛	— ⅛
Somville p	25	$40	40	40	
Southam	50	$36	35⅛	35⅛	
Stafford	100	400	400	400	+ 5
ST Radio	125	$22⅛	22⅛	22⅛	
Steel Can	3484	$22⅛	22⅛	22⅛	+ ⅛
Steinbg pr	30	$95	95	95	
Supertest od	325	$19	18⅞	18⅞	— ⅛
Tahrord p	100	275	275	275	
Texaco	100	$60⅛	60⅛	60⅛	
Thom N P	1370	$17⅛	17⅛	17⅛	— ⅛
Tor Dm Bk	487	$60⅛	60	60	— ⅛
Tor Iron W	2450	$10⅛	10⅛	10⅛	— ⅛
Traders A	918	$10⅛	10⅛	10⅛	
Traders 60 w	1000	155	155	155	+10
Transair	500	$5⅛	5⅛	5⅛	— ⅛
Tr Can PL	3371	$22⅛	22⅛	22⅛	— ⅛
Tr Can Pl p	1240	$47⅛	47⅛	47⅛	— ⅛
TrCanP W	731	800	800	800	+10
Trans Mt	4462	$16⅛	16⅛	16⅛	+ ⅛
Trans PPL	750	$28	28	28	
Tru-Wall	100	320	320	320	— 5
Turnbull	200	375	350	350	—25
Turnbl A p	25	$12⅛	12⅛	12⅛	
UNAS Inv	100	$17	17	17	— ⅛
Un Ac 1p	60	$40	40	40	
Un Carbid	1773	$24⅛	24⅛	24⅛	— ⅛
Un Gas	1020	$11⅛	11⅛	11⅛	
UGas B pr	25	$50	50	50	
U Sections	200	425	425	425	
Versafd	700	425	420	420	— 5
Versatile	800	$22⅛	22⅛	22⅛	
Vic G Tr	1100	$13⅛	13⅛	13⅛	
Wasoco O	1000	390	385	390	+20
Walk GW	4741	$30⅛	29⅛	29⅛	— ⅛
Weldwood	600	$9⅛	9⅛	9⅛	
Well Fin A	10	$5	5	5	
Well Fin B	100	375	375	375	
Well Fin w	100	410	410	410	+10
Whurne	1720	113	110	110	— 3
West Ind	200	245	245	245	
West Ind A	400	440	440	440	
Westc'st	3675	$27⅛	27⅛	27⅛	— ⅛
Westeel	370	$20⅛	20⅛	20⅛	— ⅛
Weston A	3025	$10⅛	10⅛	10⅛	— ⅛
Weston B	683	$20⅛	20⅛	20⅛	— ⅛
Wstn 6pr	10	$100	100	100	
West Ast	762	825	825	825	
White Pas	103	$10⅛	10⅛	10⅛	
Woodwd A	400	$25⅛	25⅛	25⅛	+ ⅛
Zellers	500	$35	35	35	

Active Stocks

NEW YORK

Volume	Stock	Close	Change
248300	Sperry Rd	30⅛	+ ⅛
118800	Boeing	63⅛	— ⅛
109600	Burroughs	88⅛	+1
102100	SCM Corp	68⅛	+ ⅛
90800	RCA	48⅛	— ⅛
81200	Gen Instru	30⅛	unch.
73000	Teledyne In	103⅛	+2
72200	Polaroid	157⅛	+4
72100	Chrysler	38⅛	— ⅛
62800	Am Tel Tel	54⅛	— ⅛
62800	Fair Cam	174⅝	+1⅛
57100	KLM Airl	138⅛	+2⅛
55700	Unit Fruit	33⅛	+ ⅛
53700	Cities Serv	49⅛	+ ⅛
52900	Tex Gulf Sul	96⅛	— ⅛
	MONTREAL		
11427	Alcan	33⅝	
5730	Domtar	17	— ⅛
5151	Brinco	5⅛	— ⅛
4761	Candn Brews	6⅛	+ ⅛
3385	Domn Glass	15⅛	+ ⅛
3112	Bell Tel	50⅛	— ⅛
2804	Price	14⅛	+ ⅛
2981	Cominco	39⅛	
2795	Walker	29⅛	+ ⅛
2755	Que Natl Gas 5⅛ pfd	91⅛	—9⅛
	Mines and Oils		
311230	West Hill	78	—17
81000	Placer	24⅛	—1
66000	Fulurity	52	—16
61900	Chipman	64	—1
47000	Western Tin	64	+1

Toronto Mines

Stock	Sales	High	Low	Close	Net Ch'ge
Acma	6000	14⅛	14	14⅛	
Acme Gas	5500	34	34	34	— 1
Acme rt	30000	2	1	1	+1⅛
Advocate	273	400	400	400	
Aetna Inv	5400	122	118	120	
Agnico	580	158	152	152	— 3
Akaitcho	2700	67	65	65	— 5
All Pitch	4000	30⅛	30	30	
Am Larder	3000	22	21⅛	21⅛	
Am Moly	3000	66	65	65	— 1
Ang Rang	1900	198	198	198	— 2
Ang UD	19400	85	82	84	+ 1
Ansil	7500	10⅛	9⅛	10⅛	+ ⅛
Area	17000	128	120	120	— 5
Armore	6000	23⅛	22	22	— 3
Arcadia	1000	31	31	31	— 1
Argosy	3000	36	36	36	— 1
Atl C Cop	1450	140	137	137	— 2
Bakmo	13800	201	190	190	— 1
Bankfield	4000	15	14	14⅛	— ⅛
Barnat	600	65	65	65	— 2
Banks	6000	14⅛	13	13	— 2
Bethlm	3150	605	580	600	—15
Bidcop	10000	7	6⅛	6⅛	— ⅛
Belcher	1000	44	43	44	— 1
Black Bay	6000	13	12	13	+ 1
BL Hawk	2000	55	52	52	— 1
Bralorne	150	290	290	290	— 1
Broul Reef	3500	18	17	17⅛	— 1
Brunswk	1585	$13	13	13	— ⅛
Bounty Ex	3000	22	22	22	+ ⅛
Bunker H	7500	29	29	29	— ⅛
C Mines	19300	25⅛	23	23	—1⅛
Camflo	1800	370	365	365	+ 2
Camp Chib	1100	825	820	820	— 1
Camp RL	150	$28	28	28	—45
C Tung	1900	156	151	151	— 4
C Dyno	1100	163	162	163	— 4
C Faraday	200	315	315	315	
C Jamieson	400	137	136	136	
C Keely	11500	9	8	8	
C Lencourt	2000	18⅛	18⅛	18⅛	— ⅛
Candore	3500	14	13	14	+ 1
Can-fer	1000	11	11	11	— 2
Cantre	6375	19⅛	19	19	— 1
Captain	9990	19	17⅛	18	— 1
Cassiar	775	$15	14⅝	14⅝	— ⅛
Cent Pat	1600	178	175	175	— 2
Chest	11025	24⅛	24	24⅛	
Chib Kay	1500	17⅛	17	17⅛	+ ⅛
Chib M	100	58	58	58	
Coch Will	3300	415	400	400	—10
Colm Lake	1100	35	35	35	— 1
Comb Met	2000	24⅛	24	24	—1⅛
Coniagas	1500	61	61	61	— 1
Conigo	3000	17⅛	17	17⅛	+1⅛
Con-Key	2000	11	11	11	— ⅛
C Shaw	11200	34	33	33	
C Bell	13000	9⅛	9	9⅛	
C Callinan	8500	18	14	15	
Con Gillies	500	7⅛	7⅛	7⅛	
C Hall	44200	97	95	95	— 7
C Marben	1000	300	290	290	—30
C Mogul	29300	425	415	415	—10
C Mrsn	16500	225	215	217	— 8
C Mosher	2300	89	85	88	+ 3
C Neg	10500	12⅛	12	12	— ⅛
C Nichl	13500	17	16	16	— 1
C Rambler	4825	249	244	245	— 5
C Red P	11500	17⅛	17	17⅛	+ 1
Conwest	700	715	705	705	—15
Coprcorp	4060	75	72	75	+ 2
Cop Fields	2300	133	132	132	— 1
Cop Man	2500	13⅛	13	13	— 1
Coulee	500	33	32	32	
Courvan	1000	18	18	18	— 2
Cowich	4100	75	75	75	+ 2
Craigmt	1125	$13⅛	13⅛	13⅛	— ⅛
Catland	403	30	29	29	+ 2
Crows	11000	13⅛	12⅛	12⅛	— 1
Daering	5500	16	15⅛	15⅛	— ⅛
D'Aragon	4000	17⅛	17⅛	17⅛	+ ⅛
Deer Horn	100	36	36	36	
D'Eldo	24000	73	71	72	
Delhi Pac	3000	17	17	17	—1⅛
Denison	5271	$67	63⅛	63⅛	—3⅛
Dickson	100	475	475	475	
Discovry	900	198	198	198	— 6
Dome	100	$64	54	54	
Donal	13000	17	16⅛	16⅛	— ⅛
Dumraine	5000	34	32	34	+ 1
Duvan	1000	12⅛	12⅛	12⅛	
East Mal	300	167	167	167	+ 3
East Sull	175	700	700	700	—20
Fwest T	6500	15	14⅛	15	— ⅛
FMar	135	380	370	370	
Francoeur	5000	13⅛	12⅛	12⅛	— ⅛
Frobex	36700	132	128	128	— 2
Genex	10000	30	30	30	— 1
Glacier	4000	8	8	8	
Glenn Exp	4500	14	13	13	— ⅛
Gldry	10000	81	78	78	
Goldrm	104000	61	56	56	— 2
Gortdrm	1500	290	285	290	+ 5
Gradore	4300	35	32	32	— 6
Granby	100	$35	35	35	— 1
Granisle	1400	375	370	375	
Grandur	300	370	370	370	
Grandroy	4600	21	21	21	— 1
Green Pnt	8190	37	32	37	+ 3
Gulch	5000	9⅛	9	9⅛	— ⅛
Gulf L	1000	9⅛	9⅛	9⅛	— ⅛
Hard Rock	2400	11⅛	11⅛	11⅛	— 1
Hasaga	1000	15⅛	15⅛	15⅛	— 1
Hastings	300	222	220	220	— 3
Hdway	10000	20⅛	19⅛	19⅛	—1⅛
High-Bl	600	815	790	800	+20
Hollinger	564	$22⅛	22⅛	22⅛	— ⅛
Huds Bay	730	$77⅛	77	77	— ⅛
Hydra Ex	7035	71	70	70	
Int Bibis T	5240	118	114	115	— 2
I Kenville	1000	16	16	16	+ ⅛
Irish Cop	2500	31	30	30	—1⅛
Iron Bay	1200	283	220	220	+ 4
Iso	4300	152	150	152	+ 2
Jaye	27500	34	31	32	— 2
Jelex	31400	58	55	57	
Joliet	2000	34	33	33	— 1
Jonsmith	6500	18⅛	17	18	+ 1
Joutel	1500	100	99	99	— 1
Jowsey	166	76	76	76	
Kam Kotia	1150	405	400	400	— 5
Kerr Add	5365	$11	10⅛	10⅛	— ⅛
Kelly Dad	2200	42	41	42	+ 1
K Anacon	1000	227	225	225	
Kid Coper	6026	72	68	70	— 1
Kirk Min	2018	11	11	11	— ⅛
Kirk Twns	7000	14⅛	13⅛	13⅛	
Kopan	2000	11	11	11	
Lab Min	607	$27⅛	26⅛	26⅛	—1⅛
L Dufault	3985	$11⅛	11⅛	11⅛	— ⅛
Lakehead	3008	38	37	37	— 4
Lake Lyn	1000	26⅛	26⅛	26⅛	—1⅛
La Luz	610	$23⅛	23⅛	23⅛	— ⅛
Langis	8800	47	45⅛	46	+ ⅛
Latin AM	2000	12⅛	12⅛	12⅛	
Leitch	800	490	485	485	— 8
LL Lac	175	190	190	190	— 8
Lorado	3800	120	120	120	
Louvi	47100	34⅛	33	34	— 1
Marassa	301	285	285	285	— 5
Macdon	1000	34	34	34	— 1
Madsen	2700	173	165	168	— 2
Malartic	1300	73	72	72	— 1
Marcon	6000	7⅛	7⅛	7⅛	
Maligmi	1433	$13⅛	13	13	— 1
Mayhrun	4000	17	17	17	— ⅛
Mc Intyre	200	$102	102	102	— 3
Mc Adam	7200	78	76	78	— 1
McWat	5000	47⅛	43	43	— 3
Mentor	3000	75	73	75	— 3
Meta	3000	13⅛	13	13	— 1
Metal Min	2140	140	135	138	— 2
Midrim	1000	45	43	43	— 2
Min-Ore	1000	9	9	9	— 1
Mt Wrt	21000	31	30	31	— 1
Multi	21000	227	219	222	+ 2
Nat Expl	6000	14	13	13	
Nealon	6000	9	9	9	
New Ath	3000	24	24	24	—2⅛
New Bid	5000	5	5	5	— 1
New Cal	4000	45	45	45	— ⅛
Newconx	100	740	740	740	
Neomex w	5400	255	245	250	— 3
N Goldvue	3000	7	7	7	
N Harri	10000	12	11⅛	11⅛	—1⅛
N Hosco	7000	300	300	300	— 5
N Kelore	3000	9⅛	9⅛	9⅛	— ⅛
Nlund	14000	17	16	16	— 1
N Myln	26100	23	22	22	— 1
Newnor	1000	12	11⅛	11⅛	— ⅛
N Que Ragl	100	320	315	315	
N Sen	3000	48	48	48	+ 2
New Taku	2700	46	44	44	— 2
Nick Rim	5000	14	14	14	
Nisto	17500	18	17	17⅛	
Nor Acme	1000	12⅛	12⅛	12⅛	— ⅛
Norbeau	10000	141	132	133	— 8
Norgld	10000	13	13	12	
Norlex	7000	16⅛	16	16⅛	
Normetal	370	445	440	445	—10
Norpax	10000	16	15	15	— 1
N Bordu	300	13⅛	13⅛	13⅛	+1⅛
N Coldstm	2000	90	90	90	— 2
N Rank	8550	31	30	30	— 1
Northcal	6730	40	37	39	— 1
North Exp	3000	55	45	45	— 3
Northgat	3450	620	610	615	
Obaska	4500	11⅛	11⅛	11⅛	— 1
O'brien	600	116	115	115	— 5
Opemska	9675	$11⅛	10⅛	11	+ ⅛
Orchan	725	225	210	210	—15
Osisko	3000	42	41⅛	41⅛	— ⅛
Pamour	1100	180	176	176	— 9
Paramaq	7000	14⅛	14	14	
Pallno	3641	$11⅛	11⅛	11⅛	
Pax Int	9000	26⅛	26	26⅛	— ⅛
Pce Expl	4300	28⅛	28	28⅛	— ⅛
Priess	34000	14	13	14	+1⅛
Pick Crow	3071	18	18	18	— 1
Pine Point	1155	$61⅛	60	60	—1⅛
Placer	23528	$25⅛	24⅛	25⅛	+ ⅛
Porc Pay	5055	12	11	11	— 1
Preston	4350	$16⅛	15⅛	15⅛	—1⅛
Provo M	9000	26	24⅛	24⅛	—2⅛
Purdex	3500	11⅛	11	11⅛	
Pyramid	1340	$11⅛	11⅛	11⅛	— ⅛
QMI	100	225	225	225	— 1
Q Man	20500	32	29	30	— 1
Q Malta	49675	50	45	47	— 2
Que Sturg	1000	38	38	38	+ 2
Quemont	100	$11	11	11	
Quonto	1000	7	7	7	— ⅛
Radior	11300	66	64	64	+ 1
Rayro	10400	131	120	120	—11
Rio Algom	3466	$27⅛	26⅛	26⅛	— ⅛
Rio 5.00 Pr	315	$99	98⅛	98⅛	+ ⅛
Rio Alg c w	940	$14	13⅛	13⅛	—1⅛
Rekwn	36385	135	125	127	— 9
Roman	12270	$16⅛	15⅛	15⅛	—1⅛
Ryanor	5000	17	16	17	+ 1
Salem	2500	22	21⅛	21⅛	
Satel	34500	30	27	29	— 1
Sherritt	1430	820	810	810	—10
Sil Eureka	300	158	158	155	
Silvrfids	1000	320	315	315	— 3
Silmaq	100300	58	53	53	+ 1
Sil Miller	1000	18	18	18	— ⅛
Sil Stand	1000	107	105	105	— 1
Siscoe	12700	240	235	230	+ 5
Stanrck	500	197	187	187	—13
Steep R	1720	595	595	590	
Sud Cont	4500	26⅛	26⅛	26⅛	—1⅛
Sullivan	3000	530	530	530	—10
Sunburst	3000	11	11	11	
Teck Corp	1605	580	515	530	+15
Territory	9800	15⅛	15	15⅛	
Texmont	9900	74	74	74	— 4
Texore	5850	34	33⅛	33⅛	+ ⅛
Tex-Sol	1500	25⅛	25	25	— ⅛
Thom L	3000	48	48	48	+ 1
Tombill	5500	105	105	105	
Torbrit	1000	77	75	77	+ 1
Tormont	3047	11	11	11	— 1
Tribag	4500	122	120	120	— 1
Trin Chib	3000	11	10⅛	10⅛	— ⅛
Tundra	730	65	65	65	— 3
U Asbestos	21	395	385	385	
U Buffad	21100	63	61	62	— 2
Un Canlk	3000	14	14	14	
U Keno	24000	730	625	625	—50
Utd Porc	3000	13⅛	13⅛	13⅛	— ⅛
Upp Can	1700	105	102	102	— 3
Vespar	6000	43	41⅛	41⅛	— ⅛
W Beaver	1000	13⅛	13⅛	13⅛	+ ⅛
West Mine	420	545	535	545	— 5
White Star	6000	33	33	33	— 3
Wilco	29500	50	46⅛	50	+ 1
Willroy	600	153	150	150	— 2
Wtfall	10000	33	31	32	+ 1
Win-Eld	700	23⅛	23⅛	23⅛	+ 1
Yk Bear	1100	241	238	238	— 2
Young HG	4000	6	5⅛	5⅛	— ⅛
Yukon C	7700	119	115	119	— 1
Zenmc	14730	26⅛	25	26	— 1
Zulapa	17000	23	21⅛	21⅛	+ ⅛

Unlisted Stocks

Stock	Bid	Asked
TORONTO		
Allied Tele	11	13
Astrabrun	10	12
Barnl Lake	4	6
Bracemac	14	16
Base Metals	4	6
Brown McD	22	25
Chance	15	20
Comstock K	14	16
Cdn Javelin	9⅛	10⅛
Comm Nickel	38	42
Gandi	10	13
Gencona	19	20
Gt Pine	17	30
Indian Mtn	95	100
Juma	23	25
Lunacho	63	66
Mattberry	35	40
Nat Malartic	50	55
New Loria	12	14
Nipiron	40	50
Plateau	35	45
Robin RL	100	110
Silver Key	80	90
Stump Mns	20	26
Tara	108	115
Thunder Bay	75	80
Un R Fortune	17	19
Vic Algoma	30	36
VANCOUVER		
Alles Arm	80	90
Bells Tahsis	..	21
Big I	65	72
Black Giant	125	135
Bonanza	..	110
Brenmac	120	..
Calix	71	..
Churchill	250	275
Cinola	95	100
Cultus	..	70
Forest Ker	22	24
Gibraltar	58	60
Intl Copper	20	34
Marshall Ck	..	37
Minex	19	20
New Wellingtn	55	60
Noland	12	..
North Pac	75	85
Oro	62	..
Plateau	47	55
Rainbow	28	31
Valnicola	60	75
Vimy	6	7
MUTUAL FUNDS		
All Cdn Com	713	781
All Cdn Div	914	1002
Amer Growth	555	607
Assoc Inv	559	585
Cda Growth	578	635
Cdn Energy	984	1078
CIF xd	386	422
Cdn Trusteed	475	519
Collect Fund	594	646
Corp Inv	556	608
DIS A	142	156
DIS B	569	625
Dom Div	336	354
Dom Comp	431	468
Dom Equity	561	604
Dreyfus	1276	1353
Entara	1400	1475
Europe Grow	637	698
Fed Fin	446	487
Group Ins	389	425
Grow Eq	523	572
Grow O & G	1196	..
Guardian	504	548
Intl Mutual	582	633
Inv Growth	910	990
Inv Mutual	492	535
Mutual Acc	510	558
Mutual Bond	836	874
Mutual BIF	548	578
Mutual Inc	613	670
Nat Res	544	585
Natresco	1114	1160
Pac Comp	581	581
Pac Div	527	527
Provident	611	650
Res Inv	1540	1690
Templeton	1620	1771
Trans Cda A	3550	..
Do B	3430	..
Do C	780	806
Untd Accum	922	1000
MISCELLANEOUS		
Anglo-C Tel A	105	..
B of W Cda	15	15⅛
BC Moly 5⅛	92⅛	95⅛
BC Moly wts	4⅛	5
Can. Canner B	11⅛	11⅛
Calg Pwr pfd	78	..
Island Tug pfd	11⅛	..
Madill pfd	9⅛	10
NS Light pfd	91	..
Nor Tel pfd	15⅛	..
OK Heli pfd	9⅛	10
OK Heli 2nd pf	10⅛	10⅛
OK Heli wts	78	80
OK Tel pfd	7	7⅛
Pac Gas Tr	13⅛	14⅛
Pac Leas com	20⅛	21⅛
Pac Leas pfd	27	28
PWA 7	104⅛	105⅛
Seaboard Life	11	13
Std Fuel pfd	40	42
W Broadcast	13⅛	14
BONDS		
Dom. of Can.		
3⅛ 66	98.70	98.95
Do 5 68	98.35	98.65
Do 5 83	88⅛	90⅛
Do 5⅛ 90	90⅛	100⅛
Do 4⅛ 72	91⅛	93⅛
Do 5⅛ 75	97⅛	98
Do 4⅛ 83	88⅛	90⅛
Do 5⅛ 88	92⅛	94⅛
CNR 4⅛ 67	98.15	98.45
Do 4 81	81	82⅛
Do 5⅛ 88	98⅛	100
Do 5 87	88⅛	90⅛
Ont 5⅛ 88	94⅛	96⅛
Ont Hydro 5 83	89⅛	91⅛
Que 5⅛ 88	92	94
Que Hyd 5⅛ 84	92⅛	94⅛
BCE 5⅛ 77	92⅛	94⅛
BC For 5⅛ 80	89⅛	91⅛
BC Tel 6 84	96⅛	98⅛
Do 5 82	85⅛	87⅛
Do 5⅛ 85	91⅛	93⅛
Bathurst 6 84	96⅛	98⅛
Bell 5⅛ 84	94⅛	96⅛
Do 6⅛ 75	98⅛	100⅛
C Brw 5⅛ 80-85	90⅛	92⅛
Dm Tar 6⅛ 88	96⅛	98⅛
IAC 6⅛ 78	95⅛	97⅛
Tr Fin 6⅛ 70	94⅛	96⅛
Sask 5⅛ 80-82	89⅛	91⅛
PIPELINES, ETC.		
Que NG 5⅛ 85	89⅛	91⅛
Tr Can 5.85 87	93	95
Westcoast A	90	92
Do conv	105⅛	108⅛
Do 5⅛ 84	115	117

Recovery Peters Out At New York

NEW YORK (AP) — The stock market struggled unsuccessfully to rally from its worst loss in 32 months. It just hadn't the strength to sustain a recovery movement.

With key isues leading the way, the market advanced moderately in early trading, fell back around mid-afternoon and then pulled back part way near the close.

Airlines, hard hit Monday were the only group to hold gains. Aircrafts and electronics advanced at the start but weakened.

Stocks of companies that make birth-control pills were actively traded on a report from Milan, Italy, quoting Vatican sources that Pope Paul might allow Roman Catholic couples to use the pills for up to two years after each birth.

Brenda Takes Off

VANCOUVER (CP) — A late flurry of activity sparked an otherwise dull trading day.

In mines, Brenda gained .70 to close at 9.50; the day's most active issue, Northlode, dropped 21 cents.

Lornex dropped .25 to 5.25; and Orecan gained six cents at .64.

In industrials, Columbia Cellulose gained $1 at $7; Noranda gained 2.37, at $54.50; and Pacific Pete was at a new low, 11.37, down .37.

Uraniums Dumped

TORONTO (CP) — Uraniums ran into selling after a red-hot month-long climb.

Denison, slid 3⅝ to 63⅛. Roman Corp. fell 1⅛ to 15⅝ and Rio Algom ⅛ to 26⅝.

Trading continued to be sluggish as most major groups were unable to sustain any advance.

In the main list, Bathurst A was off 2 to 56, Peel-Elder 1⅝ to 14 and Toronto-Dominion bank ⅛ to a 1966 low of 60.

Among other base metals, Pine Point retreated 1⅛ to 60 and Noranda ⅝ to 53⅝.

Home A paced western oils lower, falling ⅝ to 18, and Pacific Petroleum was off ⅛ to 11⅛.

Dynamic highlighted speculative activity, climbing 45 cents to 3.75, while United Keno, dropped 50 cents to 6.25 in profit taking.

Bank Tries Rally

MONTREAL (CP) — Early signs of possible recovery petered out.

Alcan, most active issue, showed a one-point gain early but lost it and closed unchanged at the day's low at 33⅝.

In the senior mines, Noranda lost a point at 53⅛ and Hudson Bay also a point at 77.

The best recovery was made by Bank of Montreal, which lost 1⅛ points Monday and came back with a gain of ⅝ at 56⅛.

London Stock Prices

LONDON (CP)—Stock closings: Assd Elec 69s 6d; Assd News 21s 10½d; Babcock & Wilcox 28s 3d; Blyvoors 29s; Bowater Paper Corp 30s 3d; Brit Am Tob 73s; Brit Motors 13s 9d; Brit Oxygen 8s 1½d; Brit Petroleum 72s 10½d; Burmah Oils 63s 4½d; Can Pac $13⅛; Charter Cons 38s 4½d; Courtaulds 20s 1½d; Daggafontein 4s 9d; De Beers 98s; Distillers 29s 6d; Dunlop 28s 1½d; Elec & M 28s 7½d; Free St Geduld 125s; Gen Elec 48s; Gt Univ Strs 48s; Hawker Siddeley 26s 6d; Hudson's Bay 113s 6d; Imp Chem 40s 1½d; Imp Tob 70s; Int Pub Corp 18s 4½d; Metal Box 46s; Rand Mines 105s; Rolls-Royce 47s 3d; Shell Oil 37s 9d; Steel of Wales 21s 10½d; Stewart and Lloyd 26s 9d; Tanganyika 13s 6d; Unilever Ltd 81s 1½d; Vickers 27s 6d; Woolworth 17s 4½d.

Bonds: Brit 2½s Consols £35¼; Brit Fundings 4s 1960-90 £85¼; Brit War Loans £49⅝.

Financial Times index: 30 industrials 324.3, off 8.9.

Toronto Oils

Stock	Sales	High	Low	Close	Net Ch'ge
All Box	3000	17	17	17	
Alminex	500	405	400	405	+ 5
A Led	25000	21⅛	20⅛	21	
Asamera	3000	835	830	835	— 5
Banff	4252	$13⅛	13⅛	13⅛	— ⅛
Bralan	250	90	90	90	
Calvert	6500	33⅛	32	32	— ⅛
CS Pet	14225	220	208	215	— 5
C Debi	250	240	240	240	—10
C Ex Gas	1500	390	380	380	—10
C Gridoil	1050	400	395	395	— 5
C Homestd	400	225	225	225	
C Ll Pete	1000	23	23	23	— ⅛
Cdn Sup O	395	$19	18⅛	19	
Cdn Trient	800	290	285	286	
Cent Del	1475	$10⅛	10⅛	10⅛	— ⅛
Chieftan D	810	690	650	650	—10
C West P	3499	182	180	180	— 1
Dev-Pal	700	206	206	206	+ 1
Dome Pete	2900	$15⅛	15	15	
Dynam	20000	390	355	375	+45
Fargo	100	300	290	290	— 5
French Pt	100	375	375	375	— 5
Gr Plains	110	$11⅛	11⅛	11⅛	— ⅛
Gt COilsds	825	$11⅛	11⅛	11⅛	
Int Heli	19000	227	221	222	— 8
Midcon	2000	57	56	57	+ 1
Mill C	10000	192	181	191	+ 8
Nat Pete	100	204	204	204	+ 5
N Davies	4500	19	8	19	
N America	8000	35	33	35	
NC Oils	1915	325	313	325	+ 8
Numac	3000	161	160	160	— 1
Numac wt	200	35	35	35	
Okalta	1130	20	20	20	+ 2
Permo	10000	25	24	24	—1⅛
Petrol	2100	57	57	57	
Place G	8400	215	205	210	— 6
Prairie Oil	2200	435	435	435	
Prov G	60200	294	278	292	+16
Ranger	450	191	190	191	
Scurry Rn	3800	$29	28⅛	28⅛	— ⅛
Spooner	8025	88	87	87	— 3
Triad Oil	1400	225	218	218	— 8
Union Oil	300	$30⅛	30⅛	30⅛	— ⅛
U Canso	2400	275	260	260	—25
Un Reef P	4000	22⅛	21⅛	22⅛	
Vandoo	1000	7⅛	7⅛	7⅛	+ ⅛
Wespac	234	14	14	14	
W Decalta	1700	320	310	310	—15
W Decit w	3600	150	150	150	— 2

Box Scores

TORONTO	Tues.	Mon.
Issues	666	630
Advances	153	153
Declines	338	282
Unchanged	307	305
New highs	8	12
New lows	45	42
NEW YORK	Tues.	Mon.
Issues	1418	1407
Advances	348	165
Declines	818	1009
Unchanged	252	153
New highs	2	5
New lows	210	185

Egg Market

At Victoria—	Producer	Wholesale
Grade A large	46	52
Grade A medium	38	50
Grade A small	32	34
Grade B	25	37

Today's Dollar

	Close	
MONTREAL—		
U.S. dollar	1.07 11/32	1/16
Pound sterling	2.99 9/16	—3/16
NEW YORK—		
Canadian dollar	93 9/64	+ 1/64
Pound sterling	2.79 3/64	1/32

Closing Averages

NEW YORK (Dow Jones)		
30 Industrials	852.17, off	.06
20 Rails	220.26, off	.55
15 Utilities	132.15, off	1.21
65 Stocks	300.12, off	.78
Shares: 7,610,000.		
TORONTO		
77 Industrials	158.01, off	.53
6 Golds	184.57, off	1.42
16 Base Metals	96.87, off	2.52
9 Western Oils	101.08, off	.73
108 Composites	150.76, off	.71
Shares: 2,591,000.		
MONTREAL		
Industrials	137.65, off	.41
Utilities	138.65, off	.71
Banks	115.13, up	.20
Papers	114.08, up	.14
Composites	150.00, off	.40
Shares: Industrials 121,100. Mines 1,195,300.		
VANCOUVER		
Industrials	152.25 off	.81
Western Mines	183.81 off	1.18
Pipelines	136.38 off	.88
Shares: 937,634.		

Vancouver Trading

Industrials

Stock	Sales	High	Low	Close	Net Ch'ge
Alcan	570	$34	34	34	
B CPhn 6pr	10	$108	108	108	
BC Turf	1000	200	200	200	
Com Mige	300	115	115	115	
Can Fin A	600	315	315	315	+ 15
Col Cell	200	$7	7	7	
Delta	300	235	235	235	
Fst Nt Mtge	150	245	245	245	+ 10
Growers B	100	330	330	330	+ 5
Gill	125	$6⅛	6⅛	6⅛	
Int Brew B	100	$9⅛	9⅛	9⅛	
Neon	100	$7⅛	7⅛	7⅛	
Noranda	30	$54⅛	54⅛	54⅛	
Okan H	550	325	315	315	
Pac Pete	100	$11⅛	11⅛	11⅛	
Sun A	100	$24	24	24	— ⅛
Trans Mtn	100	$16⅛	16⅛	16⅛	+ ⅛
Walkers GW	60	$29⅛	29⅛	29⅛	
Oils					
Can Am	4000	11	10	10	
Ft St John	1400	80	80	80	
Futurity	191100	77	57	52	— 16
Mera Oil	6300	11	10	11	+ 1
Midland	4000	14	13	13	
PR Pete	19000	28	25	25	— 1
MINES					
Ace	9400	33	30	30	
Adera	10500	44	40	44	+ 4
Anuk	36250	79	73	73	
Arctic	6700	135	131	132	— 3
Arlington	2000	45	44	45	
Bata	3500	27	26	26	— 1
Bethex	3425	76	75	75	— 2
Banon	7625	47	40	40	— 2
Beth Cop	500	695	685	695	— 5
Bornite	6600	32	30	30	— 2
Bralorne	300	290	290	290	
Brenda	13272	960	895	950	+70
Buchanan	2500	49	48	49	— 5
Buttle	4800	52	50	51	— 1
Camusa	3700	63	63	63	
Capri	10200	41	38	38	— 2
Carib Bell	1100	177	175	175	
Carib Gld	3000	40	40	40	— 2
Casr Moly	29600	146	140	145	— 1
Castan	2500	67	65	67	+ 2
Cass Cons	1000	20	20	20	
Chataway	4100	80	80	80	
C Sheena	1300	41	38	38	— 1
Con Sul	500	16	16	16	
Cont Cons	2000	9	9	9	— 1
Cont Pet	4000	21	20	20	
Cop Ride	4500	35	34	34	— 3
Cop Soo	1000	34	24	24	+ 4
Cowichan	500	74	74	74	
Craigmont	300	$13⅛	13⅛	13⅛	+ ⅛
Croyden	2800	50	48	48	— 2
Crown Sil	6500	11	10⅛	11	+ ⅛
Dolly Var	1500	38	37	38	+ 1
Dundee	3300	21	21	21	— 1
Dynasty	9000	$11	10	10⅛	— ⅛
Endako	1425	$11⅛	11⅛	11⅛	— ⅛
Galaxy	6000	28	28	28	—1⅛
Gemex	5500	10⅛	10	10⅛	+ ⅛
General	10000	19	18	18	— 3
Giant Masc	600	115	115	115	+ 1
Granduc	200	370	370	370	+ 5
Granisle	100	580	580	580	—10
Hogan	2000	73	70	73	+ 3
Homestake	1500	32	31	32	+ 1
Hurley	29600	24⅛	20	23⅛	+ 4
Jericho	8100	21	20	20	
Jaye	235	34	31⅛	32	— 2
Jersey	7000	38	37	37	— 1
Kamloops	12800	32	31	31	
Ldn Pride	500	14	14	14	+ 1
Lornex	1300	540	525	525	—25
Lytton A	1500	39	38	38	— 1
Moly Mn	2500	40	38	38	— 2
Madrona	1900	65	60	60	+ 3
Magnum	2700	41	40	40	
McKinney	5500	11	11	11	
Midwest M	3000	45	43	43	— 2
Min Mtn	3200	31	31	31	— 1
Mera Cop	5000	48	46	46	— 2
Mt Wash	4500	34	31	31	— 3
Nadina	100	108	108	108	— 1
Nat Ex	2500	14	14	14	— 1
New Cron	9000	21	21	21	— 1
New Imp	5400	145	140	140	— 5
New Ind	2500	25	25	25	— 1
Noriode	85300	140	122	125	—21
Nw Private	1500	16	16	16	— 1
Norgold	5000	13	13	13	+ ⅛
Native M	10000	108	108	105	+ 1
Norlodge	9000	29⅛	28	28	—3⅛
Orecan	11000	66	58	64	+ 6
Pat Silv	10000	35	34	35	+ 2
Peel	4500	14⅛	14	14	
Peso	300	130	130	130	—10
Pinebell	1250	46	45	45	
Pyramid	1300	$11⅛	11⅛	11⅛	— ⅛
Quatsino	4000	17	17	17	— 1
Rodstrom	11500	48	42	45	— 1
Seadoh	19000	27	25	27	
Sil Arrow	10000	87	83	88	
Silverian	10000	58	55	55	— 6
Sil Ridge	500	16	16	16	— 1
Sil Std	7900	110	108	105	
Sil Than	4000	190	170	190	+ 5
Slocan	6000	36	33	33	— 3
Tay River	1300	69	68	68	— 2
Texmont	2000	78	74	74	— 2
Torwest	13000	54	51	51	— 2
Trans Res	1000	16	16	16	— ⅛
Trojan	4300	28	27	28	
Utica	1400	121	118	118	— 5
Vananda	11500	15	14	14	
Vanmeta	1000	18	16	16	— 1
Ventures	7100	60	58	58	— 2
W Cs (RS	5100	75	73	73	— 2
W Mines	2250	550	540	550	
Yukon	3000	156	154	155	+ 1

New York Markets

Stock	Close	Stock	Close
Allied Chem	38⅛	Int Paper	27⅛
Allis Chal	27⅝	J. I. Case	38⅛
Alcoa	78	Johns Man	50⅛
Am Can	54⅛	Jones & L	55⅛
Am Motors	10	Kaiser Alum	41⅛
Am T&T	54⅛	KC Sou Ind	40⅛
Am Tobacco	33	Kennecott	34⅛
Amer Air	69⅛	L and N	63⅛
Amer S&R	57⅛	Leesona	[illegible]
Ampex	23⅝	Litton	71⅛
Anaconda	81⅛	Lockheed	56⅛
Armour	36⅛	Mack Truck	37⅛
Atchison Top	31	Magnavox	46⅛
Atlantic CL	67⅛	Merck	74⅛
Avco	24⅛	Minn MM	80⅛
B&O RR	32⅛	Monsanto	66
Bethlhm Steel	31⅛	Mont Ward	30⅛
Boeing	63⅛	Motorola	163⅛
Bristol Myers	97⅛	Nat Airlines	78
Brunswick	8⅛	Newmont	53⅛
Burroughs	77⅛	North Pac	45⅛
Canada Dry	27⅛	Owens-Ill	63⅛
Celanese	72⅛	Pan Am	64⅛
Certainteed	15⅛	Pepsi Cola	64⅛
Cessna Air	41⅛	Phillips Pete	50⅛
CPR	56⅛	Plough	55
C&O RR	70⅛	Polaroid	157⅛
Chgo & NW	112⅛	Proc Gam	65
Chrysler	38⅛	Radio Corp	46⅛
Cities Svc	49⅛	Rayonier	32⅛
Coca Cola	77⅛	Reichhold	13⅛
Comsat	49	Rep Steel	37⅛
Cons Elec	32⅛	Rio Grand	19
Cont Airline	70⅛	Royal Dutch	36⅛
Cont Oil	61⅛	Safeway	29⅛
Control Data	31⅛	Schenley	33
Crown Zeller	44⅛	SCM Corp	68⅛
Del & Hudson	33	Scott Paper	29
Delta	119⅛	Sears Roe	52
Dgls Aircraft	55⅛	Socony	48⅛
Dow Chem	69	Soo Line	39⅛
Dresser	27⅛	Sperry	27⅛
Du Pont	187⅛	Stand Calif	66⅛
East Kodak	130⅛	Stand Oil NJ	67⅛
El Paso	18⅛	Sun Oil	30⅛
E&M Ind	4⅛	Swift Co	47⅛
Ford Motor	45⅛	Texaco	69⅛
Gen Electric	99	Texas Gulf	97
Gen Tel	41⅛	Texas Instr	118⅛
Gen Foods	71⅛	Tidewater	64⅛
Gen Motors	80⅛	Transitron	15⅛
Goodyear	58⅛	Un Carbide	58⅛
Grace Line	46⅛	Untd Aircraft	89⅛
Granby Mns	32⅛	Unilever	23
Grt Northern	53⅛	Union Oil	54
Gulf Oil	49	Untd Airlines	62⅛
Hertz	41⅛	Untd Fruit	33⅛
Homestake	52⅛	US Borax	28⅛
Honeywell	72⅛	US Plywood	42⅛
Ill Cent Ind	75⅛	US Rubber	47
Inland Steel	34⅛	US Steel	41⅛
Int Harvester	43	Westinghouse	50
Int Nickel	90	Woolworth	22⅛
Int Tel	72⅛	Xerox	225⅛
Int BM	345	Zenith	65⅛

MacMillan Bloedel

Shipment Volume Up

By HARRY YOUNG
Business Editor

Increased volume of shipments in all its major products is reported by MacMillan Bloedel Ltd. in the first half of 1966, and with it came a modest increase in the company's net income.

Net earnings for the first half of the year were $22,268,349 ($1.07) compared with $21,065,582 ($1.01) a year ago.

Sales were up to $236,232,196 from $216,079,949.

Offsetting the higher sales were higher costs and lower prices for pulp.

NEWSPRINT UP

J. R. Clyne, chairman, said that the increase in the price of newsprint from April 1 had helped the company's earnings.

He added that the recent strike settlement at the behest of the B.C. government would greatly increase costs in the second half of the year and would add to the inflationary pressures.

* * *

CAR BOOM OVER

General Motors, the belwether of the U.S. economy, showed in its second quarter report that the long auto boom is temporarily halted.

Net profits of the No. 1 car-making firm were down to $546,000,000 ($6.90) down more than 15 per cent from $639,000,000 ($2.23) of the corresponding quarter of 1965.

For the six months period GM net income was $1,140,000,000 compared with $1,275,000,000 a year ago.

* * *

BEATEN BY RUSH

The B.C. department of mines dealt with 50,000 recordings in the first half of 1966, and the department has neither the space nor the staff to keep up with the rush.

The statement was made by Deputy Minister Pat Mulcahy at a mining meeting in Prince George. He said the normal for a six-month period was 8,000 recordings.

"The department has been unable to keep up with the work-load," he said, adding that no slowdown was in sight.

The advent of open pit mining and strong world markets had caused B.C's mining boom.

* * *

GRAIN MERGER LOOMS

A merger is proposed between Federal Grain and Searle Grain which if accepted will make the merged companies one of the largest grain organizations in Canada.

The plan calls for the creation of one class of Federal Grain shares of which Searle shareholders would receive 1,145,000 shares out of the Federal Grain treasury.

Federal owns Alberta Pacific Grain which owns one and operates three leased terminals at Vancouver.

* * *

BETTER WITHOUT CARS

Studebaker Corporation is doing better by its shareholders now that it has dropped automobile production.

First half operating profits were up 63 per cent from a year ago despite the fact that 1965 included car sales of $25,000,000.

Net profit of Studebaker for the six months to June 30 were $8,300,000 ($2.93) against $5,100,000 ($1.75) a year ago.

Sales at $84,000,000 are down from $101,300,000 a year ago.

* * *

EL PASO SUCCEEDS

El Paso Natural Gas has received permission of the U.S. Power Commission to purchase 100,000,000 cubic feet a day of natural gas from Westcoast Transmission Company at 34.7 cents per thousand cubic feet.

The approval is a temporary one from Nov. 1, 1966, to Oct. 31, 1967, to meet power needs in the Pacific Northwest.

El Paso intends later to ask for permanent approval to buy 200,000,000 cubic feet a day from Westcoast which is presently supplying El Paso with 300,000,000 cubic feet a day.

PREMIUM INCOME RISES

Total premium income of Seaboard Life Insurance Company for the first six months of 1966 was $550,570 an increase of 46.65 per cent over the first half of 1965.

Harry J. Seed, president of the Vancouver life company, said the new business written during the period was up 119.17 per cent.

* * *

MERGER NOT WANTED

A group of shareholders of Telephone de St. Georges Inc. is endeavoring by court injunction to stop the sale of the company to Quebec Telephone.

St. Georges serves 14,000 people in Beauce County south of Quebec City. A meeting of St. Georges shareholders approved the sale July 14, but the protesting group says the meeting was not regularly conducted and "ended in a shambles."

Another firm, Continental Telephone Company, is also bidding for St. Georges.

Dividends

Western Pacific Products and Crude Oil, 25 cents, payable Aug. 15; record Aug. 5; xd Aug. 3.

Canadian Refractories, 20 cents, payable Sept. 15; record Aug. 19; xd Aug. 17.

Montreal Trust, 18 cents, payable Oct. 14; record Sept. 30; xd Sept. 28.

Canada Malting, 22½ cents, payable Sept. 15; record Aug. 15; xd Aug. 11.

Gt. Lakes Power, 30 cents, payable Sept. 30; record Sept. 1; xd Aug. 30.

Canada Power and Paper, annual 50 cents, payable Sept. 8; record Aug. 19; xd Aug. 17 (paid 35 cents in last two years).

Photo Engravers and Electrotypers, semi-annual 40 cents, payable Sept. 1; record Aug. 4; xd Aug. 2.

U.S. Steel, common 60 cents, payable Sept. 10; record Aug. 5; xd Aug. 3.

Gulf Oil, 55 cents, payable Sept. 8; record Aug. 5; xd Aug. 3.

BUSINESSMEN! BUSINESS GIRLS!
Want a good lunch in a hurry? Your food is on the table before you can say:
"AIR-CONDITIONED QUICK LUNCH LOUNGE"
Dominion HOTEL
750 YATES STREET
Just TWO of Our Specialties:
Baron of Beef Sandwich Chips, Pickle, Tomato, gravy au jus A meal in itself! 95¢
GENUINE HOT CORNED BEEF ON RYE 85¢

CENTURY INN on Centennial Square
PERSIAN ROOM
"Express" Luncheon
Daily 11:30 - 2:00
$1.25
Complete including dessert and beverage
Use Our Free Magic Carpet Parking Service

OVER 3½ ACRES
Valuable property in the North Quadra — McKenzie Avenue area. Possible shopping centre, garden court or warehouse. Contact Mrs. Pepe Browne or Mr. Eric Graham, 386-7321, anytime.
BOORMAN INVESTMENT CO. LTD.
1111 Government

THE RoyNat SYSTEM OF FINANCING
provides term loans for almost any type of industrial or business project.
WRITE...PHONE...OR VISIT...any District Office of RoyNat Ltd., HALIFAX, MONTREAL, TORONTO, WINNIPEG, REGINA, CALGARY, VANCOUVER...
or enquire through any branch of
THE ROYAL BANK OF CANADA — MONTREAL TRUST COMPANY
BANQUE CANADIENNE NATIONALE — THE CANADA TRUST COMPANY
GENERAL TRUST OF CANADA

FOR REAL ESTATE It's "D. F. H."
DON MESSAGE
385-7761
Hanley Agencies Ltd.
3293 Douglas St.

INFLA-TION
Deflates your spending power by 3% to 5% per year. To keep a little ahead, then, a minimum of 7% interest is required, before taxes, on invested capital. To invest soundly at 7%, consider Victoria Mortgage One - Year Debentures. Interest paid, or compounded quarterly. No acquisition cost. 3½-year term—7¼%. 5 years—7½%. We will be pleased to mail complete details. Phone Douglas Hawkes at EV 4-7128 to have our easy-to-read prospectus mailed to you.

WANTED
One person to act as Organist and Choir Director. Male or female, for local United Church centrally located. Duties to commence Sept. 1st, 1966. Reply stating qualifications, experience and salary expected to:
VICTORIA PRESS BOX 560

MONK OFFICE SUPPLY for IBM ELECTRIC TYPEWRITERS
IBM New Machine Guarantee
Priced from $269.00
SALES SERVICE LEASE
384-0565
734 Broughton St.

The BEACHCOMBER polynesian restaurant
LUNCHEON From 95¢
DINNERS From $2.90
711 BROUGHTON (AT DOUGLAS)
386-2288
IT'S FUN TO DINE at The BEACHCOMBER

FOOD MICROBIOLOGIST
Analytical Control Laboratory
Department of Agriculture, Ottawa
Up to $8,000
A university graduate is required to perform microbiological assays for regulatory purposes and to carry out developmental studies on methods for the microbiological assay of food products and animal feeds to
- determine the presence of antibiotics.
- obtain direct microscopic counts of bacteria.
- test for the presence of salmonella.
- use coliform and streptococcus assays as indices of quality.
- determine the efficiency of pasteurization.
Apply immediately, quoting program 66-155-4, to the CIVIL SERVICE COMMISSION, Ottawa 4, Ontario.

FORESTER
RIDING MOUNTAIN NATIONAL PARK
Up to $8,000
Recreation Protection Conservation Utilization
The Department of Northern Affairs and National Resources requires a university graduate in Forestry with a number of years related experience to be responsible for all phases of the management of the forest resources in Riding Mountain National Park, Manitoba.
Apply immediately to the CIVIL SERVICE COMMISSION, Ottawa 4.
Please quote reference 66-125-1

Last nail in coffin of romantic railroading is being driven by Alfred E. Perlman, in instrument compartment of New York Central System's test car, which reached speed of 183.85 miles an hour. His helmet contains intercom equipment.—(AP)

* * *

U.S. Tests Speed

Jet Train Like Missile

BRYAN, Ohio (AP) — The "megtrans" flashed across the countryside during the weekend at breathtaking speed in concluding its initial tests by the New York Central System.

Runs from Butler, Ind., to Bryan apparently were a success.

The railway, when it's ready to talk about the Black Beetle, as onlookers dubbed it, may have an announcement of major significance.

"We're smiling," said one railway official in answer to questions about how the tests had gone.

Officials have promised a press conference in New York City later this week.

Observers estimated the vehicle's speed on its final run at from 140 to 225 miles an hour.

"Megtrans" is short for megalopolis transportation — a megalopolis being a heavily populated stretch in which one metropolitan cluster of city and suburbs virtually adjoins another.

If the jet railway car can move at such high apped, safely and smoothly, it could herald a new era in railway commuting.

The twin jet engines on the roof of the sleek experimental car with scoop nose and eye-like windows emitted an "almost deafening, whining sound," witnesses said. The ground trembled and clouds of smoke and dust were blasted into the air.

17 MILES

The car was towed backward to Butler four times — twice Saturday, twice Sunday — then loosed like a missile toward Bryan, 17 miles distant.

As the jet-car screamed across the landscape, police and railway guards blocked off crossings and bridges in its path.

The vehicle made its runs on what was described as standard railroad track with gravel added to keep the rails and ties in place.

Congress Plans Curb For Klan Terrorism

WASHINGTON (UPI) — A bill designed to curb and punish Ku Klux Klan terrorism and harassment was approved tentatively Tuesday by the House committee on Un-American Activities.

It would apply to a "clandestine organization" whose members commit or advocate certain acts of violence or intimidation, but would specifically exempt such secret groups as the Masons.

In Case of War Escalation

Communications Key To Planning by NATO

PARIS (Reuters) — Plans to widen Allied participation in NATO nuclear planning were reviewed Tuesday on the assumption that a prolonged war would not be fought with tactical nuclear weapons alone, NATO sources said.

The sources said such a war was bound to escalate and NATO countries had to tighten their communications for quick consultations.

The plans were reviewed by the five -nation "McNamara committee" before being presented to the NATO ministerial council in December. The committee is chaired by U.S. Defence Secretary Robert McNamara.

Highlight of the plans is to make the McNamara committee a permanent NATO body.

The committee, comprising the U.S., Britain, West Germany, Italy and Turkey, studied how to make possible appropriate consultation in the event the use of nuclear weapons was being considered, and deficiencies in communications above the military level as they relate to consultation among governments, the sources said.

They also said the discussions covered the type of intelligence and other data NATO governments would need to exchange to engage in "meaningful and timely" consultation on the use of nuclear arms.

The committee, brought together during a meeting of the NATO defence ministers Monday and Tuesday, issued a communique which said it "concentrated . . . on methods of increasing Allied participation in planning for nuclear forces in defence of NATO."

It said they will meet again in Rome in September.

Apart from the plan to make the McNamara committee a permanent NATO body, NATO sources said the main problem now is to see whether NATO's non-nuclear members, including West Germany, are willing to accept that having a share in the planning is more important than possession of nuclear weapons.

* * *

Transport in Europe

Hellyer Seeks New Bases

By JOSEPH MacSWEEN

PARIS (CP) — Defence Minister Paul Hellyer held informal talks regarding the future of Canada's air division in Europe during the two-day NATO ministerial meeting which closed Tuesday.

Hellyer discussed with Robert McNamara, U.S. defence secretary, and Kai-Uwe von Hassel, West German defence minister, the location of a Canadian transport squadron.

The squadron now is based at Marville, France, and through the years Canada has built up their supply facilities for its NATO contingents and also for its United Nations contingents in the Middle East and elsewhere.

Now, because of an ultimatum by President de Gaulle, all United States and Canadian forces are being moved from France, making necessary the finding of terminus facilities in West Germany.

Now, because of an ultimatum by President de Gaulle, all United States and Canadian forces are being moved from rance,making ne cessary the finding of terminus facilities in West Germany.

Canada's nuclear-strike squadrons now in France will be moved to existing Canadian bases in Germany but different arrangements will have to be made for the transport side of the operation.

A spokesman said discussions will continue through diplomatic channels. The terminal facilities may eventually be located at one of the German bases in Germany—such as Frankfurt—or at a German military or civilian airport.

Hellyer also discussed with French Defence Minister Pierre Messner complications arising from the transfer of air division units—totalling some 2,000 men—from France to West Germany.

Hellyer pointed out that 1,000 or more children—dependents of the airmen—would have their education disrupted if they had to move during the school term.

There is "reason to be optimistic" that this will be avoided when the move is being negotiated between French and Canadian diplomats, the spokesman said. Apparently a solution might be worked out by which mothers and children will be able to remain at the French bases after the servicemen are transferred.

Three-Year Diploma Courses In Real Estate and Appraisal

The Real Estate Council of British Columbia announces that applications are now being accepted for enrollment in new courses commencing early in September.

Applications for Registration in the first year of the Courses should be completed by

August 15, 1966

Available by correspondence and lectures, these courses are offered through the Faculty of Commerce and Business Administration of the University of British Columbia.

Further details and registration forms can be obtained from:

The Secretary, Real Estate Council of British Columbia, 502 - 475 Howe Street, Vancouver 1, B.C.

Time Forgotten in Cave

* * * * * *

Briton Nears Underground Record

CHEDDAR, England (UPI) — Four months ago 28-year-old David Lafferty entered an underground cave near here hoping to break the 126-day world's record for staying alone underground. Now he is less than one week from his target — but doesn't know it.

He thinks he has at least a month to go until he hits the 100-day mark," a friend, Gerald Robertson, said earlier this week. "He has completely lost track of time."

Lafferty, a former air force officer and the father of a two-year-old child, entered the cave on March 27. He was one of 450 persons who answered an ad in the London Daily Telegraph seeking someone who wanted "to get away from it all and earn 500 pounds ($1,400)."

* * *

The money was offered by the owner of the cave, Lord Weymouth. He agreed to pay anyone 500 pounds for staying down 100 days and five pounds for every day after that. This means so far Lafferty has earned himself $1,664 dollars.

Robertson, who maintains contact with Lafferty via a telephone line in his office half a mile from the cave's entrance, said the cave-dweller has been in good spirits most of the time.

"I last heard from him Monday morning," he said. "He told me he was going to bed and that everything was alright."

* * *

Robertson said Lafferty has been looking forward to reaching what he thinks is the 100-day mark. "This is really what he says he is aiming for," the manager said.

The 54-year-old cave manager said he will call Lafferty for the first time next Monday on the pretext of telling him that he forgot to record Lafferty's body temperature during the cave-dweller's last phone call.

"Then I shall say something like 'David, do you know what today is — it is Monday, the first of August, your 127th day underground.' "

* * *

Robertson said a rescue unit from a nearby air force base will than start the complicated process of getting Lafferty out of his home 320 feet below the surface.

"He had to wriggle and crawl in there and that's what he will have to do to get out," Robertson said. "But it should not be too difficult."

Robertson said Lafferty's wife planned to be on hand when her husband emerges from the cave along with villagers and members of the press. He said Lord Weymouth, who is away on a trip to France, would not be there.

* * *

Mrs. Lafferty has never been to this village 25 miles south of Bristol in western England and her visit next Monday will be her first, Robertson said.

Lafferty entered his 40-foot wide chamber armed with 1,438 candles, 200 books and three-quarters of a ton of food. He said he planned to spend most of his time reading.

He also took 100 gallons of water in polythene containers. He hoped to get further water supplies by catching water dripping from the ceiling of the damp cave.

* * *

Robertson said Lafferty has never said he regretted answering the ad but has often said he would not do it again for 25,000 pounds ($80,000).

The current world record of 126 days was set in April, 1965, by a Frenchman, Antoine Senni, who spent his time underground in the French Alps. The 35-year-old Senni lost all track of time during his stay underground, during which time he read 150 books.

By Grand Jury

Eight Murders Charged Against Speck

CHICAGO (AP) — Richard Speck, 24, was formally accused Tuesday of murdering eight student nurses in a methodical massacre in their townhouse dormitory July 14.

A Cook County grand jury, after a day of hearing police and medical witnesses, handed eight indictments to Judge Edward F. Healy, acting chief justice of the criminal division of circuit court.

A few hundred feet away from the criminal courts building on Chicago's south side, Speck was walking for the first time in his city jail hospital room, heavily guarded. He has been under treatment for self-inflicted wounds since his arrest July 17.

'NO COMMENT'

Until the grand jury acted, Speck had been charged with only one of the eight killings, that of Gloria Jean Davy, 22, of Dyer, Ind., who police believed was the first of the eight to die by strangling and knifing.

Asked whether the state would seek to send Speck to the electric chair, John Stamos, first assistant state's attorney, told reporters: "No comment."

Reporters also inquired when Speck would be transferred from the city jail hospital to the county jail. Stamos said that is a medical question he expects would be answered in the next four days.

SATISFACTORY

The city jail superintendent, C. William Ruddell, reported Speck's condition continues to be satisfactory, with pulse and temperature normal.

The grand jury voted its indictments without hearing testimony from the nurse who survived the massacre and gave police a description that led to the capture of Speck.

She is Corazon Amurao, 23, a Filipino exchange student, who has been under medical care in South Chicago Community Hospital where she and the eight victims were in nursing training.

The hospital reported her condition is satisfactory.

In Simplest Terms

Law and the Driver

Many motorists are not aware of the clauses of the B.C. Motor Vehicle Act. For their benefit, the Victoria Chamber of Commerce traffic safety committee has prepared a list of traffic regulations with explanations where needed.

Not included are clauses which refer specifically to professional drivers.

SECTION 156(5) Turning at Intersections

No person shall turn a vehicle at an intersection unless the vehicle is in the position upon the highway required by this section.

Comment

This section requires that a vehicle be in the correct position (lane) before a turn is made. When a vehicle is in a Turn Only lane the driver must turn as directed.

SELL-OUT SALE

MANY AT COST

TELMAC

NO MONEY DOWN

Tornado Hits Three Farms

BLACK DIAMOND, Alta. (CP)—A tornado ripped through three farms near here Monday, damaging buildings and uprooting trees. The tornado followed a series of wind and hail storms which battered crops and gardens in Southern Alberta.

Sex Obsession And The "New Morality"

It seems wherever you go, these days, you find people talking of the "new morality" . . . the "new freedom" . . . the "sexual revolution". Does this foretell the moral collapse of our society? History indicates the answer is "no" but read what a perceptive critic has to say in the August Reader's Digest. Read why we may indeed be headed for a change in morality and why every parent now has a special responsibility. In the August Reader's Digest — now on sale.

This advertisement is not published or displayed by the Liquor Control Board or by the Government of British Columbia

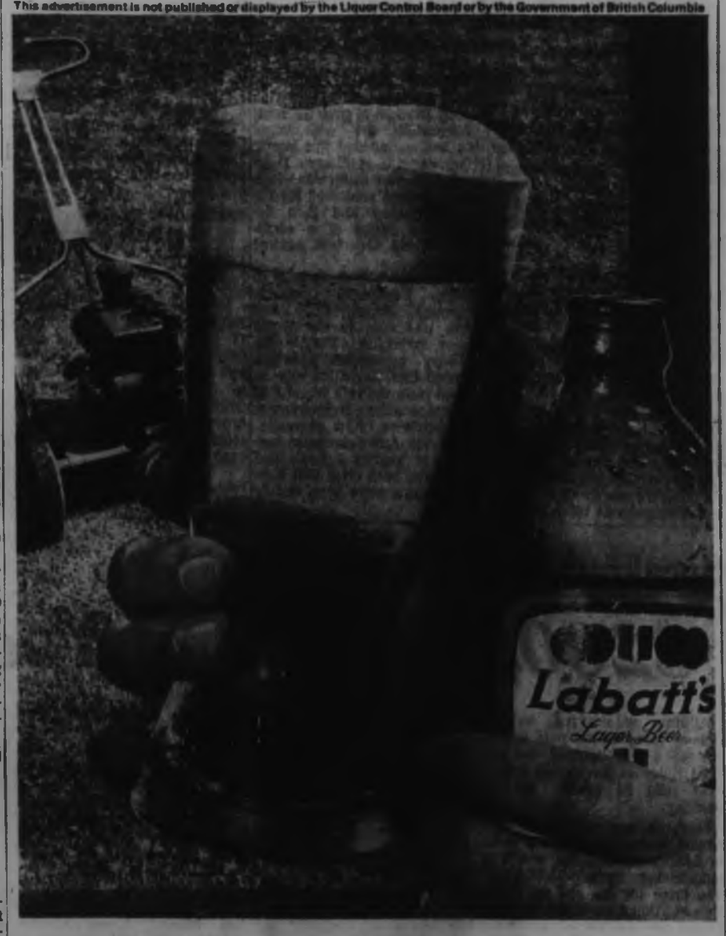

Hot job. Big thirst. Big beer.

When it's time for a refreshment break, Labatt's is the kind of beer that really hits the spot. It's a big bold thirst-quenching beer with a flavour all its own. That's because Labatt's is brewed slow and naturally for extra taste and authority — with men in mind. Next time you have a big thirst, try the bold one . . .

ASK FOR Labatt's THE BIG BOLD BEER

For Free Home Delivery Telephone 382-6832 or 384-4179

what is a "reasonable number" of cheques?

Ever read: "no charge on a reasonable number of cheques"? At The Yorkshire, we find this provision confusing. What is a reasonable number? Who decides? That's why we have a different rule. On a Yorkshire Trust Savings Chequing Account, you may write an UNLIMITED number of personal cheques without charge. And earn an attractive 4% interest into the bargain. Is that reasonable? We'd welcome your opinion.

YORKSHIRE TRUST

BUSINESS ESTABLISHED 1888

HEAD OFFICE: 900 West Pender Street
MAIN VANCOUVER BRANCH: 590 West Pender Street
SAVINGS BRANCH: 900 West Pender Street
MAIN VICTORIA BRANCH: 737 Fort Street

OPEN 9:30 A.M. TO 4:30 P.M. MON. TO THUR., FRI. 9:30 A.M. TO 6:00 P.M.

Charlton Outscores Portugal

Founders Face First Final

Magnificent English Renew Soccer Lustre

LONDON (CP) — England defeated Portugal 2-1 in a magnificent semi-final match Tuesday night and qualified to meet West Germany Saturday for the World Cup soccer title.

Both England goals came from the lethal right foot of centre forward Bobby Charlton. Portugal's reply was scored by the great Portugese star from Mozambique, Eusebio Ferreira.

England, where football was founded, will play in the World Cup final for the first time when it clashes at Wembley Stadium Saturday against the West Germans, 2-1 conquerors of the Soviet Union in the semi-final played in Liverpool Monday night.

Portugal's hopes were dashed on the rock of England's magnificent defence which withstood intense pressure until seven minutes from the end. The goal by Eusebio, from the penalty spot, was the first yielded by England in the championships.

The goals by Charlton, in the 30th and 79th minutes, roused the crowd of 90,000 in Wembley Stadium to a fever pitch of excitement. Wembley's capacity is almost 100,000.

After Eusebio, Portugal's Black Panther, finally beat England goalkeeper Gordon Banks in the 82nd minute, there was pandemonium in the stadium as the highly-regarded Portugal side battled for the equalizer.

Not One Bad Foul

But not one serious foul marred this match which set high standards for skill and sportsmanship in a world tournament that has been tarnished by accusations of brutal tackling and unfair refereeing.

Eusebio's goal was his eighth of the tournament but he was outshone by Charlton, the English sharpshooter who plays for Manchester United.

British bookies immediately made England favorite to defeat West Germany and capture the Jules Rimet Trophy. The odds on England winning were 13 to 8, while West Germany was 11 to 8 against.

Team manager Alf Ramsey praised his team's performance as "the greatest since the beginning of the competition."

Ramsey said he did not think West Germany will be any tougher than Portugal, but added: "The West Germans have a well-balanced side and it should be an extremely good final."

Ramsey's knuckles had been rapped Monday by a World Soccer Federation (FIFA) committee which recommended that the manager be disciplined by the English Football Association for remarks he made on television after England beat Argentina 1-0 in the rough quarter-final.

Ramsey was quoted as saying England's best football will be played against "the team who comes out to play football, not act as animals."

And good football was just what the Wembley fans saw Tuesday.

Nobby Real Hero

The final summary showed eight fouls called on England and three on Portugal, compared with previous World Cup games from which five players in all were expelled and several set down for a number of future games.

England wing half Nobby Stiles, who has a reputation as an iron tackler although only five feet, 5½ inches tall and 150 pounds, followed Eusebio all over the field in performing heroically his assigned defensive job.

Eusebio did get free for seven shots that had the fans gasping. Banks stopped his drives four times, two others were diverted for corners and the seventh flashed dangerously past the England post—on the outside.

The penalty that allowed Eusebio to put Portugal on the score sheet occurred when Jackie Charlton used his hand to stop a sure goal by Jose Torres, a star for Portugal. Banks was out of his goal at the time.

The two goals by Bobby Charlton came on his specialty—first-time shots which caught Portugal's goalkeeper Jose Pereira out of position.

On the first, Pereira had run out to head off a pass to Roger Hunt but failed to hold the ball. It rolled to Charlton who blasted it home from 15 yards.

For the second goal, inside right Geoff Hurst chased a long pass up the right wing and turned the ball back into the middle where Charlton, running hard, blasted it home from 20 yards.

Hurst substituted in the England lineup for Jimmy Greaves, unable to play because of a shin injury.

Eusebio So Close

After Charlton's two goals, Portugal fought back magnificently against an English defensive alignment which was at its best in this game. Fullbacks Ray Wilson and George Cohen were pillars of English strength.

The game ended in high suspense as Eusebio and Coluna — both from Mozambique—teamed in a brilliant move that almost gained a tie.

Esebio body-swerved his way across the field and, as the English defenders fell back to cover the goal, sent the ball to Coluna on the right wing. The Portugal captain slammed a tremendous shot that Banks tipped over the bar.

The two losers in the semi-finals, Russia and Portugal, play Thursday in a game to decide third and fourth places in the World Cup standings.

Portugal's coach Otto Gloria said England was the best team his men had played in the tournament.

He said Eusebio paid the price of fame and was too closely marked to give his best.

Meanwhile the controversy that has surrounded this year's championships continues. Delegates of seven South American soccer nations conferred for 2½ hours Tuesday and then demanded a lifting of a conditional World Cup ban against Argentina.

The demand, in the names of Bolivia, Venezuela, Uruguay, Argentina, Brazil, Chile and Peru, was sent to the World Soccer Federation. FIFA's disciplinary committee had announced that Argentina will be barred from the 1970 World Cup in Mexico unless it guarantees good behavior of its players.

No Latin American team survived the quarter - finals and there have been cries that European teams have been unduly favored.

Banks stops Portugal's Augusto —AP

Saturday TV Going to Court

Soccer fans in Victoria may have to settle for Channel 5, KING-TV, for a live telecast of the World Cup final game Saturday morning.

CBUT in Vancouver, Channel 2, was saying Tuesday night it would carry the game at 9 a.m., Saturday. But in Toronto, the private CTV television network filed a writ for an injunction to prevent the CBC and NBC from showing the game live in Canada.

CTV said it bought Canadian English-language rights to the game when it signed a contract with the Federation of International Football Association last spring, before NBC bought what it calls North American English - language rights.

A CTV spokesman quoted FIFA directors as saying NBC does not have Canadian rights. NBC will receive the game live via satellite and plans to feed the telecast live to the CBC.

If the injunction holds, this area might not see the game live on Channel 2 but would almost certainly get it on Channel 5. CTV said it hoped to receive the live NBC feed but now intends to tape the game in England and show it Sunday afternoon.

Eusebio In Defeat

By Kings' Knowles

No-Hitter First In City Baseball

	W	L	Pct.	GBL
Transports	23	9	.719	—
Greaves	22	10	.688	3½
Courtenay	17	15	.531	8½
Rawlings	14	19	.424	12
Kings	14	20	.400	12½

Tuesday's results: Kings 4, Greaves 2. Next game: Tonight — Greaves vs. Rawlings, 6:30 p.m., Hampton Park.

John Knowles, 17, who only won four games this Senior Amateur Baseball season, pitched the first 1966 no-hitter in leading Kings to a 4-2 upset win over Greaves at Hampton Park Tuesday.

Only the fact Knowles issued nine walks made the game as close as it was.

Kings' playing manager Gary Bishop led with a 3-for-4 performance and three runs driven in. The win moved Kings within one-half game of the Rawlings, who occupy the fourth and final playoff position.

In a Tuesday night exhibition game at Windsor Park, Evening Optimists of the Connie Mack league gave a good acount of themselves against Transport Workers, SABL leaders.

Transports won 3-2, but they used their three top pitchers in the process. It was a warmup for the Optimists, who represent the city in the provincial Connie Mack finals at Windsor Park. (See Page 11).

Kings 100 002 01—4 0 2
Greaves 010 000 01—2 0 2
John Knowles 4-8 and Brian Greston; Stan Thame [illegible], George Hemming (8) and Bob Lumley.

EXHIBITION

Transports 011 000 000—3 6 4
Evening Optimists 001 000 100—2 5 2
Jim Heighton, John Yacheski (5), Gord Stringman (9) and Mike McAvoy; Peter Durwan, Tom Sallaway (4), Jerry Lister (6), Doug Hill (8) and Lorne Runyan.

Hard Fights Begin In Provincial Tennis

Sixth-seeded Jim Jackson of Portland had to go to three sets Tuesday to defeat 19-year-old California student Larry Davidson in the day's feature match of the 69th B.C. lawn tennis tourney at the Victoria Racquet Club.

Jackson finally won 9-11, 6-0, 8-6, while in another three-setter, Canada's Brenda Nunns edged Marlene Muench of California 2-6, 12-10, 6-2. Sally Wood of Victoria extended fourth-seeded Vicki Berner of Vancouver, losing 7-5, 6-4.

Victoria's Don McCormick meets Grey Shepherd of San Francisco at 11 a.m. in what could be today's highlight. Junior and senior veterans' matches start at 1:30.

Results Tuesday and the draw for today:

RESULTS

11 a.m. — Bob Moffat def. J. Couture by default; Grey Shepherd def. Art Skelton 6-3, 10-8; R. Speicher def. R. Hill 6-4, 6-1; Don McCormick def. E. Douglas 6-1, 7-5; L. Hall def. D. Crane 6-3, 6-2; J. Boornazian def. L. Yee default; Doris Popple def. S. Wilson default; Brenda Nunns def. Rose Maly default.

12:30 noon—Faye Urban def. J. Crane 6-0, 6-0; H. Jackson def. Boornazian 6-1, 6-2; Popple def. P. Sparling 5-7, 6-1, 6-3; Nunns def. M. Muench 3-6, 12-10, 6-2. 1:30 p.m. — Moffat def. J. Huey 5-7, 6-1, 6-1; Vicki Berner def. M. Fisher (score not available); Moffat and McCormick def. M. Winters and Eduardo Martinez-Lanz 6-1, 6-1; Wood and Wright def. Wilson and Yee default.

2:30—Berner and Urban def. Hill and Crane 6-0, 6-0; Lyman and Muench def. D. Rudell and Miller 6-0, 6-2. 3:30—J. Huey and K. Stewart def. J. Cunnea and R. Gourby 6-2, 6-0; S. Green def. D. John 6-2, 4-6, 6-1.

5:30—G. MacDonald def. D. Body, default; Popple and Jackson def. E. and S. Hogg (score not available); Gibson and Green def. Brookes and Boornazian 8-6, 6-3; Hill and Muench def. I. Goodmanson and Taylor 6-3, 6-1; Jackson and S. Wilkinson def. Aldeguer and T. Smythe 6-2, 6-0; J. Kenny and J. Huey def. I. Hill and H. Diamond 6-3, 6-4.

6:30—Sutton and Frawley def. Parlby and Parrish 6-1, 6-0; G. Shepherd and L. Hall def. J. Lauvass and J. Secord 6-1, 6-2. 7—J. Gilbert and R. Spicer def. MacDonald and J. Davies 6-1, 6-0.

Feature and other results—Lyman and Stewart def. R. Aldeguer and S. Wood 6-2, 7-5; J. and H. Jackson def. Morrison and D. Welker 6-1, 6-0; P. Sparling and E. Martinez-Lanz def. P. Wright and T. Smythe 6-4, 6-3; Jim Jackson def. Larry Davidson 9-11, 6-0, 8-6; Vicki Berner def. Sally Wood 7-5, 6-4.

TODAY'S DRAW

11 a.m.—S. Wilkinson vs. J. Gilbert, B. Moffat vs. L. Hall, D. McCormick vs. G. Shepherd, R. Speicher vs. B. Bardsley, K. Stewart vs. R. Munro, J. Fraley vs. T. Lyman; 12:30 noon — V. Berner and F. Urban vs. Sutton and Frawley, T. Lyman and M. Muench vs. Popple and Jackson, M. Reimer vs. T. Smythe, Crane and Woofford vs. B. Glass and D. Lawrie; 1:30 p.m.—Moffatt and McCormick vs. B. Robertson and T. Espley, J. Gilbert and Speicher vs. B. Bardsley and D. Body, Art Skelton and Bob Puddicombe vs. Meyer and Preneas, L. and A. Strand vs. M. Muench and B. Hill, E. Douglas vs. D. Grant; 2:30 — Brenda Nunns vs. Douglas, Meyer vs. Williamson, Robertson vs. Hill, T. Bliss vs. H. Diamond.

3:30—Berner and B. Bardsley vs. J. Kenny and J. Huey, T. Muench, Puddicombe and J. Jackson vs. 11 a.m. winners; 4:30—C. Douglas and D. John vs. J. Kenny and J. Morrison, E. Williamson vs. G. MacMinn, bottom quarter of men's singles; 5:30—C. Gibson and J. Cunnea vs. S. Hogg and M. Taylor, Urban and D. Body vs. D. Rudell and B. Glass, Pople and Woofford vs. M. Miller and Art Skelton, H. and J. Jackson vs. P. Sparling and E. Martinez-Lanz, S. Green and Moffat vs. D. John and L. Davidson, B. Yuens vs. W. Cameron, D. Lawrie vs. G. Singh; 6:30—E. Hogg and I. Goodmanson vs. C. Douglas and T. Muench, P. Fisher vs. P. Birkett, R. Miller vs. W. Hodgson, K. Jolley vs. D. Diamond, H. Shepherd vs. W. Cameron, R. Glass vs. J. Louvass, M. Winters vs. I. Goodmanson, G. Strand vs. V. Clarkson.

Morrisons Win First

Morrisons defeated Langford 5-3 in junior men's softball action at Central Park Tuesday. The victory gave Morrisons a one-game lead in a best-of-three league semi-final.

Dave Bowey was winners' star, pitching a one-hitter and striking out 11 batters.

According to the Solunar Tables calculated for this area, the best times for hunting and fishing today and tomorrow will be as follows (Times shown are Pacific Daylight Time):

	A.M.		P.M.	
	Minor	Major	Minor	Major
TODAY	1:45	8:00	4:45	8:25
TOMORROW	2:15	8:30	5:50	9:15

Major solunar periods, lasting 1½ to 2 hours, dark type.
Minor periods, shorter in duration, light type.

Sue Faultless

MONTREAL (CP)—Top-seeded Sue Butt of Victoria had no trouble beating Marion Mark of Montreal in the first women's singles round of the Quebec Open tennis championships. The score Monday—6-0, 6-0.

Giants First

LA Comeback Keeps It Tight

NATIONAL LEAGUE

	W	L	Pct.	GBL
San Francisco	60	40	.600	—
Pittsburgh	58	40	.592	1
Los Angeles	57	40	.588	1½
Philadelphia	52	47	.525	7½
St. Louis	50	47	.515	8½
Houston	48	50	.490	11
Cincinnati	45	52	.464	13½
Atlanta	45	53	.459	14
New York	44	54	.449	15
Chicago	31	67	.316	28

AMERICAN LEAGUE

	W	L	Pct.	GBL
Baltimore	66	34	.660	—
Detroit	51	43	.552	11
Cleveland	53	45	.541	12
California	52	47	.525	13½
Minnesota	50	49	.505	15½
Chicago	46	52	.469	19
New York	43	52	.464	19½
Kansas City	42	55	.433	22½
Washington	44	59	.427	23½
Boston	43	58	.426	23½

Bases-loaded singles by Jim Gilliam and Al Ferrara gave Los Angeles Dodgers two runs in the bottom of the ninth inning Tuesday and a 3-2 win over the Phillies.

The Dodgers' fifth straight victory left the top three teams in the National League within 1½ games. San Francisco took a one-game lead by trimming Pittsburgh 8-3, due mainly to a three-run first-inning homer by Jim Hart, hitless in his 18 previous at-bats. Gaylord Perry made his record 15-2.

BALTIMORE BEATEN

St. Louis Cards made it eight wins in their last nine games by edging the Braves 4-3 in Atlanta.

In the American League, Baltimore's lead went down to 11 games. Two-homer performances by Rocky Colavito and Leon Wagner led Cleveland to a 7-4 decision over the Orioles while Willie Horton drove in all the Tiger runs as second-place Detroit beat Chicago 3-1.

NATIONAL LEAGUE

Pittsburgh 000 002 100—3 7 1
San Francisco 310 011 20x—8 10 2
Blass 8-4, McBean (3), O'Dell (7), Mikkelsen (7), Purkey (8) and Pagliaroni; Perry 15-2, Henry (7), McDaniel (7) and Haller. Home runs: Pittsburgh—Clemente (10th); San Francisco—Hart (22nd).

St. Louis 000 001 120—4 9 2
Atlanta 001 100 100—3 11 1
Jackson 10-8, Briles (8), Hoerner (8) and McCarver; Lemaster 8-7, Abernathy (9) and Torre. Home runs: St. Louis—McCarver (7th), Shannon (11th); Atlanta—Aaron (30th).

New York 012 001 000—5 10 1
Houston 210 000 000—4 5 0
Shaw 8-9, Gardner (6) and Grote; Giusti 10-8, Raymond (6), Owens (8) and Bateman.

Chicago 210 110 100—6 8 0
Cincinnati 300 300 14x—9 12 0
Ellsworth 4-16, Jenkins (5) and Hundley; Pappas, Baldschun (6), Nottebart 3-2 (8) and Coker. Home runs: Chicago—Williams (19th and 20th), Hundley (11th); Cincinnati—Perez (3rd), Coker (2nd), Johnson (11th).

Philadelphia 000 011 000—2 10 1
Los Angeles 000 100 002—3 9 1
Jackson 9-9, Buhl (9) and Uecker; Osteen, Regan (7), Perranoski 4-4 (8) and Roseboro. Home run: Los Angeles—Stuart (8th).

AMERICAN LEAGUE

First Game—
Detroit 000 101 010—3 9 1
Chicago 001 000 000—1 5 2
Lolich 9-7, Wickersham (6) and Freehan; Horlen 6-10, Wilhelm (7), Locker (9) and Romano.

Second game postponed, rain.

Cleveland 200 102 200—7 11 1
Baltimore 011 001 100—4 6 2
Bell 11-6, Tiant (7) and Azcue; Barber 10-5, J. Miller (2), Drabowsky (3), Fisher (8) and Rosnovsky. Home runs: Cleveland — Colavito (21st and 22nd), Wagner (14th and 15th), Whitfield (19th); Baltimore—Aparicio (8th), F. Robinson (29th).

Minnesota 210 000 111—6 11 0
New York 011 000 100—3 7 1
Boswell (9-5), Worthington (8) and Battey; Peterson 8-8, Reniff (8) and Gibbs. Home runs: Minnesota — Oliva (19th); New York—Maris (7th).

California 000 101 000—2 6 0
Washington 012 002 00x—5 11 0
Newman 1-4, Lopez (3), Lee (5), Burdette (7) and Rodgers; Hannan 3-5, Humphreys (7) and Casanova. Home run: California—Reichardt (16th).

Kansas City 200 000 003—5 12 1
Boston 320 110 20x—9 15 2
Krausse 6-6, Terry (3), Stafford (5), Sanders (7), Graenda (8) and Roof; Bennett 1-0, Wyatt (8), McMahon (9) and Ryan. Home runs: Kansas City—Cater (5th); Boston—Foy (11th and 12th).

Westminster Tonight

Hot Rocks Facing Vital Test

Victoria Shamrocks are the hottest thing in the Inter-City Lacrosse League — and that isn't April Fool's Day. It's a fact.

In the last three weeks, Shamrocks have won four of six games, and no other team can match that. League-leading Coquitlam is 3-4 for the same period. Vancouver is 3-4, and New Westminster, tonight's visitors at Memorial Arena, is 3-3.

Shamrocks still have a chance of making of the playoffs, but their three-game series with New Westminster this week will make the difference.

TOUGH SCHEDULE

Shamrocks play here at 8 tonight, go to New Westminster Thursday, and play in Victoria again Saturday. Three wins could move the Rocks within three points of the Salmonbellies.

In Vancouver Tuesday, 1,100 fans saw the Carls win a real close one over Coquitlam 13-11, thus reducing their magic playoff number to two. Any combination of Vancouver wins and Victoria losses totalling two will put Vancouver into the playoffs.

POINT AHEAD

Vancouver, moving into second place a point ahead of New Westminster, held Coquitlam's top threat and league-leading scorer Mike Gates scoreless. Gates picked up four assists.

Ross McDonald and Pete Black scored four goals each to lead the winners, who held a one-goal margin going into the final quarter. Marty Jordan paced Coquitlam with four goals while Jack Barclay added three.

SAME TEAM

New Westminster's Cliff Sepka passed Jack Bionda in the all-time point-total department last week. Sepka now has 1,176 points to Bionda's 1,175. Bionda is reported away on business and may not play tonight. Sepka, however, will be here.

Shamrock coach Bert Bertoia plans to go with the same team that beat Vancouver twice last week. That's Barry Forbes in goal and Lon Restell, Billy Grey, Ted Liebsch, Ranjit Dillon and Tom Black on defence.

Jim McNeill, Reg Foster and Ron Jay will work on one forward line and Nirmal Dillon, Don McNeill and Bob Harris on the other. Glen Vickers is the utility forward.

Bertoia

	GP	W	L	T	F	A	Pts
Coquitlam	24	15	9	0	317	198	30
Vancouver	24	13	11	1	234	233	28
New West	23	11	10	2	221	231	24
VICTORIA	23	7	15	1	182	222	15

Tuesday's result — Coquitlam 11 at Vancouver 13.
Next game: Tonight—New Westminster at VICTORIA.

Coquitlam	G	A	P	Vancouver	G	A	P
Schweitzer	0	0	0	Brown	0	0	0
Bodner	1	2	3	Nelson	0	0	0
Simmrik	0	0	0	Barbour	0	0	0
Gungle	0	4	4	Robinson	1	0	1
Kilduff	0	0	0	Hunt	0	1	1
Bradley	0	0	0	Warick	2	1	3
Barclay	3	0	3	Robertson	0	0	0
Crompton	1	0	1	Cervi	0	4	4
Casselman	1	1	2	Stevens	0	2	2
Longman	0	0	0	Black	4	0	4
Gates	0	4	4	Trebar	0	0	0
Gallagher	1	0	1	McDonald	4	2	6
Carey	0	0	0	Chisholm	1	0	1
Glover	0	0	0	Frederickson	0	0	0
Jordan	4	1	5	Liebscher	0	0	0
				Boyd	0	1	1
	11	11	14		13	11	16

Shots stopped:
By Schweitzer 8 6 8 6—28
By Brown 2 6 10 5—24
Score by periods:
Coquitlam 2 3 2 4—11
Vancouver 2 4 2 5—13

Colony in Overtime

Cellar Club Stays In Softball Chase

	W	L	Pct.	GBL
Carlings	13	9	.591	—
Luckies	12	11	.522	1½
Sooke	11	11	.500	2
Red Lions	11	11	.500	2
McLarens	10	11	.476	2
Colony	10	12	.455	2½

Tuesday's result—Colony Inn 6, Luckies 4 (eight innings).
Next game: Thursday—Red Lion Inn vs. McLarens, 6:45, Heywood Avenue Park.

Colony Inn has only a mathematical chance of making the Senior A Men's Softball League Playoffs, but you wouldn't know it the way the club is carrying on.

Colony grabbed an early lead against Luckies at Heywood Park Tuesday, saw it erased and then won the game 6-4 in an extra inning.

TWO GAMES

The win left Innkeepers 1½ games out of the fourth and final playoff spot. They have only two games remaining but, if they win them both and their principal opposition keeps losing, the Innkeepers can still make it.

Luckies, in spite of the loss, stayed in second place.

After seeing their 4-2 lead disappear in the fifth inning, the Innkeepers had to go to the eighth before getting the two deciding runs, with Luckies' help.

Don McIntosh started it with a bunt hit and went all the way to third on a wild throw. Herb Latreille then reached first on another error, and Dick Stone doubled them both home.

Colony 004 000 02—6 11 1
Luckies 201 010 00—4 5 2
Geoff Hett and Bill Eastgate, Wayne King (5); Rick Rawnsley and Lyal Cornett.

Speaking Briefly

$200,000 for a Yearling

All-time winning jockey **Johnny Longden** has paid $200,000 for a thoroughbred son of Bold Ruler — the highest price ever paid at auction for a yearling.

Longden was acting at the annual Keeneland summer sale in Lexington, Ky., for western industrialist **Frank McMahon**. The price for the colt by Bold Ruler-LaDauphine broke the old record by $30,000 — set two years ago for another Bold Ruler son.

* * *

Frank Budd, 27, one-time holder of the world 100-yard dash record, has decided to return to Calgary Stampeders for his second season. The flanker earlier decided to retire from football to stay in the insurance business in Philadelphia. The Stamps have cut import end **Barry Taylor** and Canadian rookies **Andy Ireland, Irwin Trifler** and **Mike Keenan**.

* * *

Toronto Argonauts say halfback **Larry Ferguson** is expected to be sidelined for the entire 1966 CFL season, due to torn ligaments in his right ankle. Argos meet B.C. today in the Lions' first Vancouver exhibition game.

Longden

* * *

In the NFL, Green Bay traded veteran defensive end **Lloyd Voss** and rookie **Tony Jeter** to Pittsburgh for an undisclosed high draft choice.

* * *

The PGA says **Al Geiberger's** $25,000 victory in its annual tournament last weekend puts him eighth among the top 10 golf money winners for 1966. **Doug Sanders**, who won $5,000, remains first with $91,300.

* * *

The Quebec lacrosse league has banned **Frank Curotte**, coach of Caughnawaga Indians, for life. He attacked a referee Sunday night after the Indians lost a game.

* * *

Kansas City Athletics have lost one pitcher and gained two. First, they reinstated **Ralph Terry** from the disabled list and called up **Joe Grzenda** from Mobile of the Southern League. Then **Catfish Hunter** underwent an emergency appendectomy.

* * *

Russia's track and field team defeated **Poland** 174-155 in a two-day meet at Minsk. It was held after both countries called off meetings with the U.S. because of the Viet Nam war.

* * *

Claude Pattimore of Hamilton, Ont., rolled up a 36-hole total of 214 to win the Canadian blind golfers championship at Lethbridge. Pattimore, the 1964 winner, shot 113 and 101 to finish five ahead of defending champion **Phil Lederhouse** of Prince Albert. **Ron Hewlett** of Victoria was third with 253.

* * *

London promoter **Jack Solomons** says **Emile Griffith** of New York will defend his world middleweight title against **Dick Tiger** of Nigeria in London Nov. 22.

PCL Baseball

WESTERN DIVISION

	W	L	Pct.	GBL
Seattle	57	46	.553	—
Vancouver	53	51	.510	5
Spokane	53	51	.505	5
Portland	46	56	.451	10½
Hawaii	45	60	.429	13½
Tacoma	40	65	.381	18

EASTERN DIVISION

	W	L	Pct.	GBL
Indianapolis	64	38	.628	—
Tulsa	62	40	.608	2
Phoenix	53	48	.525	10
Denver	48	52	.480	14
San Diego	51	54	.486	14½
Oklahoma City	44	57	.436	19½

Hawaii 000 023 005—10 11 0
Vancouver 000 002 000—2 9 1
Narum 5-7, Bridges (8) and Brumley; Rodriguez 5-8, Lachemann (7), Saltz (9) and Ruyke. Home runs: Hawaii—Alyea (13th), Kushner (20th), Allen (17th).

Spokane 10 4, Tulsa 4-7.
Indianapolis 4, San Diego 3.
Portland 2, Tacoma 1.
Denver 3, Phoenix 1.
Seattle 4, Oklahoma City 1 (11 innings).

LACROSSE
CANADA'S NATIONAL GAME
MEMORIAL ARENA
TONIGHT - 8 P.M.
Shamrocks
vs.
New Westminster
Don't miss this important action-packed game.
Adults $1.00
Pensioners and Students 50c

GLEN MEADOWS GOLF AND COUNTRY CLUB
New 18-Hole Championship Course
All Visitors Welcome
Corner West Saanich and McTavish Roads

PROVINCIAL CONNIE MACK PLAYOFFS
JULY 28, 29, 30 and 31 — WINDSOR PARK
WEEKDAY GAMES 6:30 P.M. — SAT. 2 and 6 P.M.
SUNDAY 12 NOON, 3 P.M., 6 P.M. IF NECESSARY
Entries are Victoria, Lake Cowichan, Mount Pleasant and Hoffars
This ad paid for by Victoria District Baseball Association.

OUTDOORS

with Alec Merriman

Pulp mills are B.C.'s major pollution threat, Bob McMynn, director of the provincial commercial fisheries branch and a member of the B.C. Pollution Control Board, told Victoria Fish and Game Club members recently.

He observed some pulp mills, like the Tahsis Co.'s at Gold River, are spending millions to combat pollution and noted the new treatments which will be tested at the Gold River pulp mill will be watched closely by industry, pollution and fish authorities. If successful, they may be the pilot projects to signal a cleanup at other B.C. pulp mills, like the ones at Crofton, Nanaimo and Port Alberni.

The Tahsis Co. is spending more than $3,250,000 to combat air and water contamination at its modern bleached kraft pulp mill. That's about six per cent of the $55,000,000 cost of the mill.

But pulp mill design and construction officials say the expense is justified by the improved living conditions in the vicinity of the mill.

The company has also co-operated closely with the federal fisheries department, which has to approve all plans involving the dumping of effluent into Muchalat Inlet.

The company will sell or re-use as many as possible of the wastes normally discharged to the sewer or the atmosphere. It will also intercept each waste stream at its source and deal with it there, rather than let the waste streams intermingle and become diluted with relatively pure water or air before taking control measures.

Salmon Area Safe

A 1,700-foot tunnel is being drilled through a rocky point to lead all mill effluent to a large body of sea water well removed from the mouth of the Gold River, where tyee and coho salmon mill about before making their spawning runs up the river.

Location of the outfall was chosen after careful study of river and tidal currents. A 300-foot diffuser pipe will be anchored 80 feet below water level to dilute mill effluent with sea water in a ratio of at least 80-1. Company officials say the federal department has determined fish are not harmed by a concentration of 20-1 but insists on 80-1 as a safety factor. Cost of the tunnel and diffuser will be about $600,000.

Waste water from hydraulic barkers is normally coarse screened and fine screened, and then discharged.

In addition, Tahsis is installing a clarifier to reduce further the suspended solids in the water going to the sewer. Bark fines removed will be routed to the boiler house for disposal by burning. Estimated cost of this process is $180,000.

An extensive bark refuse collection and handling system will be installed in the wood room to ensure all refuse is passed through a screening and clarification system and none escapes to the main sewer. This will cost $1,300,000.

Extra tanks are being installed to collect and eventually re-use cooking chemicals occasionally spilt from the system due to imbalance. This will cost $70,000.

Special equipment to convert tailings into usable fibre and a tank to collect fibre spills for eventual re-use is being installed at a cost of $200,000.

Wherever Possible

Process flows have been designed so waste waters from one stage are re-used over and over to reduce discharge to the sewer. The estimated cost is $85,000.

Particulate matter such as boiler fly ash, grits from lime slaker and dregs from green liquid filter will, wherever possible, be handled as solids and disposed of as such. Equipment for that job will cost an estimated $30,000.

At a cost of $80,000, contaminated condensates from the black liquid evaporator and the digester flash tank will be treated by stripping and absorption of the noxious materials. These contaminants are harmful to fish and bring much of odor surrounding kraft pulp mills. It is believed the Tahsis program will produce a marked improvement.

High efficiency dust collectors will be installed on the power boilers at a cost of $80,000. Scrubbers will be installed on the lime kiln to eliminate discharge of lime dust for another $75,000.

About $530,000 of the $3,250,000 expenditure for pollution control can be justified by economic returns. That sounds like a lot of money but, as Mr. McMynn said, it is cheaper to stop pollution than to try to clean it up.

"It is a question of getting you people and anyone you know to stand up and say you are not going to allow water pollution. There has to be a general public outcry about pollution. Until people get up and say: 'We are not going to stand for it and we are willing to pay,' we will have pollution," he warned.

Exhibition Entries

VANCOUVER — Today's thoroughbred racing entries at Exhibition Park:

FIRST RACE — Claiming, $1,400, for 3-year-olds and up, 6½ furlongs:
Frisky Frolic (Salas) 114
Goyaire (Inda) 116
Mr. Silver Scot (Longo) 111
Night Rambler (Nonamaker) 108
Flying Phillip (Broomfield) 111
Marvella (Tierney) 106
Lady Nicolas (Arnold) 106
Mrs. D. D. (Pierce) 114
Mustard Call (Long) 110
Also eligible:
Bo Jester (Finley) 106

SECOND RACE — Allowance, $1,630, for 2-year-olds, 6 furlongs:
a-Malapina (Dailey) 112
Jay Circle (Inda) 112
Mr. McD. (Salas) 115
a-Northern Chief (Frazier) 113
Bigger Grant (Long) 120
Second Balcony (Terry) 120
In Solid (Pierce) 115
Northern Prince (Cormack) 120
a-Entry

THIRD RACE — Claiming, $1,400, for 3-year-olds and up, 6½ furlongs:
Arigato (Nonamaker) 104
Patty Mint (Combs) 111
Paramount (Ulrich) 106
Mabe Row (Chabara) 108
Lees Time (Frazier) 110
Sir Blue (Inda) 119
Call Me King (Dailey) 111
Sun Lodge (Arnold) 108
Knock Avon (Guthrie) 108

FOURTH RACE — Claiming, $1,400, for 3-year-olds and up foaled in Canada, 6½ furlongs:
Ruberiou (Trejos) 122
Kyron (Terry) 122
Cookie Lea (Cormack) 111
Easy Joe (no boy) 116
Son Of Donn (Pierce) 122
Rondocal (Combs) 117
Ace Emperor (Salas) 122
Ardntin (Milne) 112
Inner Guard (Finley) 117
Saucy Lass (Dailey) 117
Also eligible:
Kralover (Terry) 122
Whipaway (Longo) 114
Chickcharney (Pierce) 117
Prince Tuna (Broomfield) 122
Double Dove (Long) 122
Highdorn (Frazier) 122
Settin Close (Inda) 116
Rough Road (Finley) 117
Dayliner (Cormack) 116
Pops Fortune (Nonamaker) 117
Sprees Fancy (Long) 117
Dark Doll (Combs) 117

FIFTH RACE — Claiming, $1,400, for 3-year-olds and up, 6½ furlongs:
Wallaroo (Nonamaker) 113
Ky Winner (Combs) 107
Countess Edna (Longo) 112
Willow Patch (Finley) 115
Magic Maker (Tierney) 111
Marasta Red (Terry) 118
Indian Style (Pierce) 114
Count Holiday (Trejos) 116
Susano (Milne) 108
Highest Reward (Dailey) 116
Also eligible:
Bowdedode (Inda) 112

SIXTH RACE—Allowance, $1,630, for 3-year-olds and up, mile and 70 yards:
Peaceful Nite (Broomfield) 112
a-Coolie How (Frazier) 111
Ragelle (Pierce) 114
Esperanto (Tierney) 109
Saber Hawk (Trejos) 111
a-Bright Monarch (Long) 110
Beacon Tent (Terry) 119
D'Lauri (Nonamaker) 106
Pryority D. (Inda) 109
a-Entry

SEVENTH RACE — Comb Invitational Handicap, $1,800, for 4-year-olds and up, 6½ furlongs:
Weed Bender (Long) 116
Pitts Romance (Tierney) 114
Mr. M. G. (Dailey) 116
Crazy Arms (Inda) 119
Devonshire Cream (Finley) 113
Playback (Guthrie) 108

EIGHTH RACE — Claiming, $1,400, for 3-year-olds and up foaled in Canada, mile and 70 yards:
Rush Call (Terry) 122
Ky Master (Long) 116
Cur-Asia (Salas) 117
My Imagination (Nonamaker) 117
Morro Velho (Tierney) 112
Gilt Star (Finley) 111
Caseys Dream (Ventrella) 111
Fair Duel (no boy) 114
Pride Of Glen (Combs) 111
Ginguana (Guthrie) 117
Also eligible:
My Boy Jimmie (Tierney) 114
Pitt Bello (Inda) 111
Eddies Duchess (Cormack) 117
Hawksboro (Frazier) 122
Post time, 4:45.

Hockey Leagues Join Schedules

VANCOUVER (CP)—The Pacific Coast junior hockey league has reached agreement in principle to play an interlocking schedule with the Okanagan junior hockey league this year. The agreement is the first step toward formation of a B.C. junior hockey league.

WHERE ARE YOU GOING?

To the Colony Of Course

Where one finds somewhere to really relax.

Douglas at Hillside

Complete Hotel Facilities

THE COLONY MOTOR INN

B.C. Pony, Area Little

Baseball Finals Starting Today

By ROBIN JEFFREY

How do you like your baseball players? Small, medium or large?

However you like them, there should be no problem finding a suitable size, shape and color this week.

Victoria has three baseball tournaments — two of them B.C. playoffs — starting today.

Today, it's the smalls and the mediums as the B.C. Pony League (13 and 14-year-olds) tournament begins at Carnarvon Park and the Little League (under 12) area playoffs start at Allenby Park.

James Bay meets Layritz at 6:30 in Allenby Park and, just up the street at Carnarvon, the Carnarvon all-stars play Penticton in the first game of the four-team double-knockout Pony competition. Thursday, Triangle of Victoria meets Prince George.

The best baseball should come Thursday when the four-team double knockout B.C. Connie Mack (16-18) championship starts at Windsor Park with Victoria meeting Lake Cowichan.

THREE ADDITIONS

It's the first time the B.C. Connie Mack finals have been held in Victoria, and the city will be represented by its league champion Evening Optimists. They've been strengthened by the addition of pitchers Jerry Lister and Al Hurst and hard-hitting infielder Dave Grass.

Thursday, Mount Pleasant plays Vancouver Hoffars. Two games are due Saturday with two (a third, if necessary) Sunday. Thursday and Friday games start at 6:30.

CANADIANS LATER

With the Little Leagues, it's still a long haul from the area playoffs to the Canadian finals at Hampton Park Aug. 18-20.

Area winners play in the Island tournament at Hampton Park next weekend and the Island champ goes on to the B.C. playoffs in Vancouver.

The Pony League winner at Carnarvon Park moves on to the divisional playoffs in Seattle.

Week's schedule:

CONNIE MACK LEAGUE

Thursday—Victoria vs. Lake Cowichan, 6:30, Windsor Park.
Friday—Vancouver Hoffars vs. Mount Pleasant, 6:30, Windsor Park.
Saturday—Losers of first two games play at 2 p.m., Windsor Park; winners play at 6.
Sunday—Winner of Saturday afternoon game plays loser of Saturday evening game at 12 noon; winner plays Saturday evening winner at 6 and, if necessary, again at 6.

PONY LEAGUE

Games today, Thursday and Friday at 6 p.m.; Saturday and Sunday at 2 and 6.

LITTLE LEAGUE

Today—James Bay vs. Layritz, 6:30, Allenby Park.
Thursday—Esquimalt-Vic. West vs. Central-North Saanich, 6:30, Allenby Park; Fairfield vs. Oak Bay, 6:30, Hampton Park; Gordon Head vs. Triangle, Lakehill Ambassador Park.
Friday—American vs. winner of Wednesday, Allenby Park; Lakehill vs. National, Ambassador Park; Cadboro Bay vs. Hampton, Hampton Park. All games 6:30.
Saturday—Losers play consolation games at 2 p.m.; winners play for area title at 6:30.

Pro Eagles Par Five Five Straight Times

SYDNEY, Australia (AP) — Darrell Welsh got an eagle at the same hole in five consecutive rounds.

Welsh had the run on the par-five 18th hole at the Australian Club courses, where he is club pro. The hole is 462 yards and Welsh had his string of threes during the weekend.

Probable Cause

Lema Crash Probe Eyes Fuel Shortage

LANSING, Ill. (AP)—A fuel shortage was suspected Tuesday by federal aviation experts in the twin-engined plane crash which killed golfer Tony Lema, his wife and two crew members Sunday night.

Investigation has shown that neither engine of the plane, carrying Lema and the others from the PGA tournament in Akron, Ohio, was operating when it crashed on a golf course near the Illinois-Indiana state line.

BOARD TEAM

"It's very unusual for both engines of a twin-engined aircraft to quit together. We suspect a fuel shortage," said a Civil Aeronautics Board team headed by Noel Lawson.

Meanwhile, Lake County, Ind., officials held for safekeeping nearly $23,000 in cheques and British pound notes found in Lema's ledger case.

CALIFORNIA HOME

The bodies of Lema and his wife, Betty, were shipped Monday to San Leandro, Calif., their home.

Funeral services will be held today for the plane's pilot, Mrs. Doris Mullen, 43, Joliet, Ill., and the co-pilot, Dr. George Bard, 41, Kankakee, Ill.

The pilot's husband, Dr. Wylie Mullen, a radiologist, operated the Joliet Air Charter Service.

Stragglers Making Island Cricket Visit

A bunch of Stragglers will arrive in Victoria this coming weekend for a week-long Vancouver Island visit that will include four cricket exhibition matches.

The West Canadian Stragglers, who include a majority from Calgary plus two Vancouver men, start Sunday with an all-day match at Beacon Hill Park against Castaways of the Victoria and District Cricket Association. Game time is 11:30 a.m.

Stragglers' second match will be Monday against Dave Thompson's Eleven, again at Beacon Hill with a 1 p.m. start.

After a day's rest, Stragglers play Tom Brierley's team at Shawnigan Lake School Wednesday. Starting time: 1 p.m.

The final match is Friday at 1 p.m. at Windsor Park, with Jack Adams' team providing the opposition.

Peoples Credit

...now featuring for your vacation

TISSOT

a Swiss tradition since 1853

TISSOT is one of the two best-selling watches in Switzerland because every Tissot is unconditionally guaranteed, highly accurate, beautifully styled, most reasonably priced, and will last for 20 years or more.

Every Tissot is fully jewelled, has a lifetime unbreakable mainspring, is shock-protected and anti-magnetic.

Use Your Credit at

PEOPLES CREDIT JEWELLERS

Mayfair Shopping Centre
Phone 386-2986

Open Tuesday, Wednesday, Saturday, 9:30 to 6:00
Thursday and Friday, 9:30 to 9:00

Hockey Voyagers Seek Fields

Vancouver Island contingent of Canadian women's field hockey team which chalked up 2-1 record during invitational tour of Jamaica arrived in Victoria Tuesday prepared to renew drive to find more playing fields on Island. From left, rear, Mrs. Joy Speight of Victoria, Mrs. Patricia Clarke of Shawnigan Lake and Mrs. Nancy Hill of Victoria; front, manager Mrs. Rosemary Penn and Mrs. Ruth Trelawny of Victoria. Others on team with Island links were Marguerite Bradford of Vancouver and Duncan and former Victorian Gillian Thomas of Vancouver.—(William A. Boucher)

Cowichan Bay Club

Ladder Derby a Race

Duncan anglers J. Petters and Joe Latoski are featured prominently in the Cowichan Bay Salmon Club's spring ladder derby, while a Victorian is close to the lead.

Petters leads with a 23:1 spring and Latoski and Victoria's Don Burback are second with 22-pounders. Weekly winners were Petters, $10, and Latoski, $5, while $5 hidden-weight prizes went to Marian Benard, Cowichan Bay, 12:1, and H. Bennett, Cowichan Station, 9:12. Prizes can be picked up from secretary Doris Lawrence at the Cowichan Bay store.

Ladder results:

Petters, 23-1; Latoski, Burback, 22; Jim Skorochuk, Shawnigan Lake, 21-1; Fred Schiller, Duncan, 20-15; Mike Willis, Duncan, 19-12; Mrs. Evelyn Price, Victoria, 18-14; Allan Garside, Duncan, 18-13; A. Panner, Duncan, 18-12; G. Syrotuck, Duncan, 17-8; Mrs. Phyllis Archambault, Duncan, 17; W. Braithwaite, Duncan, 14-4.

Bob Hale, Cobble Hill, 14-12; James Spencer, Victoria, 14-4; Marian Benard, Cowichan Bay, 12-1; G. Williams, Cowichan Station, 11-12; Ernie Jaggers, Duncan, 11-8; Norman Johnson, Cobble Hill, 10-12; Ken Peskie, Duncan, 10-6; Andy Bell, Lake Cowichan, 10-2; H. Bennett, Cowichan Station, 9-12; L. Benard, Cowichan Bay, 9-12; Gerry Jaggers, Duncan, 8-11; David Muray, Ladysmith, 8-4; A. J. Evans, Cobble Hill, 7-12; Doug Thorarinson, Duncan, 7-6; Mrs. Pauline Brenton, Duncan, 7-4; M. Brenton, Duncan, 7; Bernie Longpre, Victoria, 6-3; Thomas Chow, Victoria, 6.

Old Country Cricket

LONDON (Reuters)—Tuesday's cricket results:

At Burton-on-Trent, Somerset beat Derbyshire by 10 wickets. Derbyshire 90 and secondly 128; Somerset 209 for 9 declared and secondly 4 for no wicket. At Colchester, match abandoned as a draw, rain. Lancashire 272 and 171 for 4 declared; Essex 288 and 116 for 2. At Sheffield, Yorkshire beat Middlesex by 120 runs. Yorkshire 214 and 240; Middlesex 226 and 114.

At the Oval, match abandoned as a draw, rain. Worcestershire 190 for 7 and 225 for 7 declared; Surrey 187 for 8 and 98 for 2. At Nottingham, Nottinghamshire beat Gloucestershire by 8 runs. Nottinghamshire 263 for 9 declared and 104. At Birmingham, Hampshire beat Warwickshire by 6 wickets. Warwickshire 322 for 6 declared and 171 for 7 declared; Hampshire 201 for 8 declared (R. Marshall) and 293 for 4.

Victorian Picked

Gordon Cannon, assistant physical director of the Victoria YM-YWCA, has been chosen to join the Canadian team at the world gymnastic championships in Dortmund, West Germany, in September. He's the only man picked so far.

the RACE for SPACE continues

ENSIGN-CHRYSLER PLYMOUTH'S ENTIRE STOCK OF CONVERTIBLES MUST BE SOLD!

Signet Convertible Wheelbase 111 ins.

HERE'S WHAT'S IN IT FOR YOU!

Examples:

'66 VALIANT SIGNET
Convertible, 273 cu. in. V8 motor
Automatic with consul shift, power steering; custom radio, tinted windshield, heavy duty suspension; yellow with black top and black bucket seats.
New Car Price ... $4148
SAVE ... $ 414
RACE FOR SPACE PRICE $3734

'66 VALIANT SIGNET
Convertible, 273 cu. in. V8 motor
Automatic with consul shift, power steering, disc brakes; custom radio, tinted glass, remote control mirror, undercoat; spice gold metallic with black top and black bucket seats.
New Car Price ... $4371
SAVE ... $531
RACE FOR SPACE PRICE ... $3840

'66 PLYMOUTH SPORT FURY
Convertible, 440 cu. in. V8 motor
Maximum performance V8 motor, automatic with consul shift, power steering, brakes and windows; custom radio, tinted windshield, remote control mirror, telescopic and tilt steering wheel, undercoat; bright red with black top and bucket seats.
New Car Price ... $5486
SAVE ... $700
RACE FOR SPACE PRICE ... $4786

ENSIGN CHRYSLER PLYMOUTH
1061 YATES AT COOK OPEN 9-9 386-2411

Courtroom Parade

Heavy Smoke Brings Fine

Capital Iron and Metals Ltd. pleaded guilty in central magistrate's court Tuesday to a breach of the air contamination control bylaw and was fined $400.

The charge followed Capital Iron burning 18 to 20 cars bodies before reducing them to scrap.

City air pollution inspector Samuel Mottishaw said he saw the open fire begin at 6 a.m. May 27. He took a smoke reading with a microrengelmann chart.

EXPENSIVE

He measured the smoke emission every 30 seconds between 6:05 a.m. and 7:14 a.m. and found the violation period was 64½ minutes.

During this period, Mr. Mottishaw said, the smoke capacity either equalled or exceeded No. 2 on the chart.

He told the court he had endeavored to get the company to do something about the air pollution. February of last year he was told by Capital Iron manager Morris Greene that the solution was too expensive and the company would do nothing about it, Mr. Mottishaw said.

BALING

The company set fire to the cars to burn upholstery, grease, rubber and paint before pressing the cars into bales and shipping them to the Mainland, court was told.

Prosecutor Peter Birkett said the bylaw made no mention of a penalty, but asked that something more than a nominal fine be imposed.

When two RCMP officers checked Donald Thomson as he drove on Bay Street June 30, they found a bag of poppy heads beside him.

The heads were analysed and found to contain morphine, court was told.

* * *

Thomson, no fixed address, pleaded guilty to possession of narcotics and was remanded to Monday for sentence.

Cpl. Walter Semenoff said Thomson told him he was just looking at the heads.

RECORD

Prosecutor Rodney Taylor said Thomson had convictions for attempted armed robbery, possession of narcotics and theft.

Thomson did not admit a conviction alleged by the Crown that he was sentenced to three years in jail in 1962 for conspiracy to traffic in drugs.

* * *

Donald Jones thought he had drunk more than the one mickey of rum and six bottles of beer his passengers said he had consumed since leaving Nanaimo.

Jones, of Ladysmith, was the driver of a car which went out of control on the Malahat Monday night, hitting two oncoming cars.

Jones, 20, pleaded guilty to driving while intoxicated and was sentenced to 20 days in jail. His licence was suspended.

HIT SHOULDER

Court was told Jones was driving at between 65 and 70 miles an hour when his car hit the shoulder of the Malahat highway.

He careened across the road, hitting an approaching car and then went sideways down the road before hitting a second oncoming car which was almost stopped. No one was injured.

Mr. Birkett said Jones fell against the side of his car and onto the ground when asked to walk to the police car.

* * *

E. and L. Logging Ltd. was fined $200 for a breach of the Income Tax Act.

The firm had failed to remit to the receiver-general $3,289.05 withheld from salaries last March. The arrears had since been paid, court was told.

* * *

Andre Beauvillier, 36, 422 Tipton, was sentenced to 20 months in jail for an indecent assault on a juvenile girl.

Seattle Pipers Play for Games

Pipers from the Seattle Boys' Pipe Band will be entertaining the crowds at 3:30 p.m. Friday on the lawn of the Empress Hotel.

The youngsters will be attracting attention to the Highland games being staged all day Saturday at MacDonald Park. Buses going by the park will be specially marked for the occasion.

Essays Worth Cash

* * * * * *

Contest for Aerospace Writing

High schools students interested in aeronautics or aerospace will have a chance to take part in an essay and project competitions sponsored by the RCAF Association.

At the 16th annual RCAF Association convention in Edmonton 10 days ago, it was announced that $3,500 would be awarded in the Centennial youth project.

Aim of the project is to encourage interest in aeronautics and aerospace in Canada.

The project will be in two parts. One will be an essay competition on anything to do with aeronautics or aerospace, open to all students attending a secondary school or equivalent.

The other will encourage secondary school students who are sponsored by a member of the association to submit any practical subject or object associated with aeronautics or aerospace.

Plans are in progress for the national winners to receive their awards in Montreal in October of next year.

* * *

Competitions close Dec. 31, 1966. Further information is available from W. L. Stevenson, P.O. Box 64, Victoria.

Saigon Gougers Face Arrest

SAIGON (Reuters) — South Viet Nam's merchants face arrest if they are spotted overcharging their customers. Under a new government drive to control the city's soaring cost of living a special force of "economic detectives" will visit stores in a clampdown on profiteering.

Staying On

Deputy mines and petroleum resources minister Patrick Joseph Mulcahy, scheduled to retire earlier this year, will remain on job for at least another three months. Though he has reached the compulsory retirement age of 65, cabinet Tuesday handed down order permitting him to remain on job until Nov. 1.

Fell When Running

Teen-Ager Died Of Spinal Injury

Seventeen-year-old William Milne, 1718 Carnegie, died as a result of a spinal injury received when he fell while running on Johnson Street Friday night.

A pathologist's report showed the youth suffered acute flexion of the neck which led to sudden damage to the spinal cord, causing death.

No inquest will be held.

The youth was running along the street with two companions when he apparently fell. He was dead on arrival at St. Joseph's Hospital.

Jewelry Taken

EDMONTON (CP) — About $1,880 worth of jewelry, including a $1,200 gold watch, was stolen Monday from a locked display case at a hotel here.

A Quiet Setting
Ample Parking
Chaplin's
FUNERAL CHAPEL
1155 Fort Street Phone EV 4-5512

FREE Lucky Whip

FREE FREE FREE FREE

THIS COUPON IS WORTH A
FREE BOX OF LUCKY WHIP
regular 2 oz. size or 30¢ off 4 oz. size

NAME _____
ADDRESS _____
CITY _____ PROVINCE _____

Send us both the box top *and the bottom* from a box of Lucky Whip, either the 2 oz. size or 4 oz. size. We'll refund your money for the 2 oz. size, or send you 30¢ (more than ⅓ price) towards the purchase of a 4 oz. size. Fill in your name and address clearly and mail coupon and enclosures to:
LUCKY WHIP Refund Offer, Box 2173, Toronto, Ontario

Lever Brothers Limited, Toronto, Ontario
163-B

Lucky Whip has half the calories of whipped cream, at half the cost.

Lucky Whip and fresh berries make the nicest summer dessert we know of, so we want you to try it. And we'll buy the Lucky Whip.

Here's what you do. Send us the coupon and the top and bottom from a box of Lucky Whip. We'll refund your full price on the 2 oz. box of Lucky Whip or 30¢ on the 4 oz. size. Please be sure to write your name and address clearly on the coupon.

You'll be delighted how Lucky Whip's rich, creamy texture and flavour turn those berries into a great dessert. And with a *minimum* of fuss. You just mix Lucky Whip with milk and add a dash of vanilla. It beats up in about two minutes with a hand or electric beater.

If you like, make dessert ahead of time and keep it in the refrigerator. Lucky Whip won't wilt or separate. (If you don't use all the Lucky Whip you've made, store it in the fridge. It stays fresh and perky for two or three days.)

Lucky Whip *tastes* just as luscious as whipped cream and it *looks* like whipped cream. But it *doesn't act* like whipped cream. *Lucky Whip stays fresh in its package on the pantry shelf even in the hottest summer weather.* You can always keep Lucky Whip on hand.

If you count calories or pennies you'll be interested in this: Lucky Whip is *half the cost* and has *half the calories* of whipped cream—only 13 calories a tablespoon. Truly!

Lucky Whip *sounds* tempting, don't you think? Wait till you *taste* it.

THE SENSATIONAL
DATSUN
LINE-UP

"In their cameras, radios, motorcycles, and now their automobiles, Japanese manufacturers offer the buyer HONEST VALUE at a VERY REASONABLE PRICE.

The Datsun Sedan is a fine example. It gives the most big car comfort we have run across in any small car. Also a sturdy construction and outstanding economy."

—Reprint from Motor Trend Magazine

- QUALITY
- PERFORMANCE
- ECONOMY
- COMFORT

DATSUN 1300 SEDAN DE LUXE

Beautifully finished and loaded with extras: locking gas cap, padded dash, arm rests, service extension light, waterproof ignition, oil filter, etc. 35 m.p.g. with 85 m.p.h. top speed. FULL PRICE $1795

DATSUN 1300 WAGON

Big 67 cubic ft. load space, fold-down rear seat. A breeze to drive, a dream to park, amazing economy and dependability. FULL PRICE $2295

DATSUN PICK-UP

Save up to 50% on operating costs with this rugged, versatile Datsun. Big 6' bed carries up to 2,000 lbs. Fully equipped $1895

DATSUN 1600 SPORT

More sports car for your money. The fabulous thoroughbred that matches performance, handling qualities, style and luxury appointments with sports cars costing hundreds more. Loaded with extras, including custom radio. FULL PRICE $2995

DAVID MOTORS LTD
DATSUN

1101 YATES at COOK EV 6-6168

—Growing With Victoria—

Spencer Just Prologue

More Wild Chapters

OTTAWA (UPI) — While the last tragic chapter appears to have been written in the George Victor Spencer story, the havoc from the storm that blew up across Canada because of his action is far from over.

For it was Spencer's espionage activity, his dismissal from the civil service, and spirited opposition reaction to the government's handling of his case that led directly to two other security inquiries that still are to be completed.

They are the so-called Munsinger Inquiry conducted by Supreme Court Justice Wishart F. Spence and a separate overall investigation into Canada's counter-espionage network.

NEXT MONTH

Prime Minister Pearson told a news conference Tuesday that the Spence report is expected sometime late next month.

The government has yet to announce either the terms of reference or the names of the commissioners for the general inquiry, although Pearson said he hopes both will come soon.

It was back in the stormy days last March while the government was under an opposition barrage over the Spencer case that both the Munsinger and general inquiries were established.

The general inquiry was a direct result of the Spencer case.

Pearson, bowing to strong opposition pressure, set up the general inquiry because of public doubt thrown upon security by the Spencer affair.

He said the relationship between individual rights and state security had been questioned by opposition criticism of Spencer's dismissal without any appeal, and this doubt should be removed.

NOT CONCERNED

He emphasized that he was not concerned with the adequacy of the country's anti-spy network.

The Munsinger inquiry, politically the more explosive issue, was almost an accidental offshoot of the Spencer affair.

SEA OTTERS RETURN

The Pacific sea otter, down to about 1,000 50 years ago, now is estimated to number about 40,000.

* * *

Firing of Servants Government Right Says Wells Report

OTTAWA (CP)—Mr. Justice Dalton Wells says in his report on the Spencer case that the federal government should retain its right to fire any civil servant summarily for misconduct.

"The right to dismiss summarily for reasons of misconduct has always been a right enjoyed by an employer in business or industry," the report states. It was released Tuesday.

"I can see no reason why this right should be denied to the government of Canada. In a large, complex public service it is sometimes a necessity."

UPROAR IN HOUSE

The dismissal of George Victor Spencer last New Year's Eve as a mail sorting clerk in the Vancouver post office sparked an uproar in Parliament.

Opposition MPs accused Justice Minister Cardin of having branded Spencer as a Communist spy without a hearing or trial. They criticized the government bitterly for firing Spencer without a hearing or the right of appeal and without pension benefits.

The dismissal was entirely legal under common law and section 50 of the Civil Service Act of 1961, which says "nothing in this act shall be construed to limit or affect the right or power of the governor-in-council (cabinet) to remove or dismiss any employee."

DOUBTFUL CHANCE

Mr. Justice Wells also concludes that Spencer was dying in 1965 and that the chances of convicting him of a criminal offence were doubtful.

These arguments were cited by the government in refusing to prosecute Spencer. Mr. Cardin opposed a hearing or appeal on the ground that it would unmask RCMP anti - espionage methods. The report supports this view.

SPENCER PHONED

The parliamentary debate on the Spencer case ended March 7 when Prime Minister Pearson announced the appointment of a judicial inquiry into Spencer's complaint that he had been unfairly deprived of his pension and insurance benefits.

Several ministers had repeatedly rejected opposition demands for such an inquiry. Mr Pearson suddenly reversed this stand on March 4. The prime minister called Spencer in Vancouver and asked him whether he wanted an inquiry. Spencer said yes and the cabinet set up the inquiry the following Monday.

* * *

'Indecent' To Hold Pension

OTTAWA (CP) — T. C. Douglas, New Democratic Party leader, said Tuesday the treatment of postal clerk George Victor Spencer demonstrates the danger of trying a man behind closed doors and in absentia imposing a penalty on him.

He said that if Spencer were guilty of a crime he should have been prosecuted. If not, the least that could have been done was to retire him on pension.

"If it was, as Mr. Justice Wells says, 'indecent' to prosecute Spencer, it was equally indecent not to let him have his pension. This was our whole case."

From Page 1

Beware of Spies

eer's life, but this was lifted shortly before his death in April.

The Tory reaction to the Wells Report is that the Spencer case is now a dead issue.

Former Tory justice minister Davie Fulton said the report appeared to substantiate the position taken by the government and to confirm the meagre information extracted from it from time to time.

LONG WAIT

"It is the more regrettable," he added, "that the government resisted for so long before appointing the commission to establish the facts and to remove the concern and unease which its own statements had aroused in the public mind.

"Had they followed this course from the outset, the country would have been saved a vast amount of controversy and waste of time and money."

In his report, Mr. Justice Wells said there was no evidence to contradict the conclusion that Spencer's death was due to natural causes.

SEVEN TIMES

Spencer, on at least seven occasions, went to the Soviet embassy in Ottawa and gave information sought by officials about conditions in British Columbia.

Apparently, he had doubts about what he was doing after the third visit, but he made four more trips to Ottawa.

Spencer claimed that only his actual expenses were given him.

But the evidence was in conflict, and the probable truth was that he received somewhere between $3,200 and $6,800.

EXPENSES PLUS

"He probably got his actual expenses plus a reasonable allowance for support while he was absent from home," the judge added.

The judge said sympathies were aroused by the pitiful condition of Spencer as his life came to an end.

"But at the time when most of these events occurred, Spencer was a civil servant in good health.

"He was an official of the Postal Workers' Association and apparently a good one.

HE KNEW IT

"There is nothing to indicate that he did not know what he was doing.

"And the fact that he was obsessed with the desire to get someone to send him on a trip through the Soviet Union does not in my opinion excuse him."

Mr. Justice Wells said civil servants were in a special position and faithfulness could be demanded of them at all times, as well as faithfulness to their oath of allegiance and to their oath of secrecy.

He had the greatest doubts if Spencer could have been successfully prosecuted for his offences.

CLOSE TO LINE

But what he did was very close to the line, and a strong argument could have been made against him.

The judge's personal opinion was that it would be "straining the language" of the criminal code and the Official Secrets Act to initiate a prosecution.

This did not mean that Spencer was not guilty of the grossest misconduct.

"A civil servant does not have to commit a crime to merit dismissal. There are lesser forms of misconduct, sometimes quite serious ones.

HE WAS GUILTY

"In my opinion, he was guilty of such gross misconduct that the government would have been culpable if they had not discharged him from his duties."

The judge said that when Spencer's case was being considered, the information was that he might have been dead in two or three months.

If cobalt therapy had arrested his cancer, he had one in ten chances of living up to five years and he was in danger of brain paralysis at any time.

WITH FAIRNESS

"To prosecute a man in this condition," the judge said, "would have been almost indecent and, in my opinion, Spencer was treated by the government with forbearance and fairness."

Had he lived, some consideration might have been given, as a matter of "pure compassion and grace," to some help in the place of the pension he had lost.

But there would be no obligation on the government to do so.

Oakalla Grad Lonely

BURNABY (CP) — Rene Maurice Beaulieu, 19, pleaded guilty to vagrancy by trespassing on Oakalla prison farm. Beaulieu, released from the prison Thursday, said he climbed the fence to get back in because he wanted to talk to some of his inmate friends.

B.C.'s Story Told

Depression to Boom In 40-Page Booklet

Business in Beautiful British Columbia is booming.

So say the statistical analyses published Tuesday by the province's Industrial Development, Trade and Commerce Minister Loffmark.

The figures appear in a 40-page booklet called British Columbia Facts and Statistics, covering 1931 to 1965. It may be obtained free from the director of the bureau of economics and statistics at the legislative buildings.

EVERYTHING UP

During those 34 years, astonishing increases in productivity have been recorded:

Forestry production has shot from $70,000,000 to $980,000,000;

Fisheries rose from a total product of $25,000,000 to a present level of $82,000,000, though the all-time high of $98,000,000 was hit in 1957.

FARMING TOO

Farm cash income has risen from about 35,000,000 to almost $150,000,000.

Sales by manufacturers have risen from 230,000,000 to 2,800,000,000 as the province's population rose steadily to 1,800,000 from 700,000.

NDP Figureheads At Political Picnic

Four hundred adults and scores of children attended the annual New Democratic Party picnic Sunday at Geoff Mitchell's Sea Bluff Farm in Metchosin.

Guests of honor were John Bartarus, chairman of the Sooke school board and future NDP candidate for Esquimalt, and David Stupich, MLA for Nanaimo.

Cleaver Fund Started

A fund to give financial help to Mrs. Valerie Cleaver, whose husband was drowned recently in a boating accident on the Gorge, has been started by friends.

The drowned man left no will, and the estate is in probate and will take some time to be settled, a close relative said.

Canada Permanent Trust Co. will act as the depository for the fund.

SOCKO!

DOWN GO PRICES in OUR BIG FOOD SALE

Wed. till 8, THURS. FRI. till 9, Sat. till 7

FRYING CHICKEN CLEANED, WHOLE, UTILITY Lb. 39c

STARLAC INSTANT SKIM MILK POWDER JUMBO 8-lb. Box Makes 32 Quarts $2.29

HARVEST MARGARINE 3 Lbs. 69c

FRESH FROZEN GREEN PEAS 2 pkgs. 29c

LUNCHEON MEAT Oblong Tins TULIP 2 Tins 79c

FRENCH MUSTARD 1-lb. JAR 19c

NEW PACK STRAWBERRY JAM 48-oz. jar 79c

COME and GET 'EM Cash Your Pay Cheque at Oakcrest

CROSSRIB ROASTS BEEF LEAN, lb. 69c

OVEN READY FRESH TURKEYS Gr. B 45c lb.

FRESH MADE SAUSAGES PURE PORK lb. 59c

LOCAL FRESH LETTUCE Red Lettuce, Butter Lettuce and Romaine 2 JUMBO HEADS 19c

AVOCADOS 4 FOR 25c

VINE RIPENED Beefsteak TOMATOES 2 lbs. 49c

WATERMELONS LARGE WHOLE JUICY EA. 59c

ICE CREAM OAKCREST FINEST ALL FLAVORS 3 PINT CTR. 59c

BLEACH French Maid 128-oz. JUG 59c

SODA CRACKERS McCORMICK'S 3 pkgs. $1.00

Fresh Frozen Pink or Reg. LEMONADE 4 TINS 49c

Robin Hood Cake Mixes 18-oz. pkgs. 3 FOR $1.00

SWIFT'S PURE SHORTENING 2 lbs. 49c

SHIRRIFF JELLY POWDER 6 PKGS. 49c

OAKCREST FOODS - 3475 QUADRA

Nahmint Lake Bonanza for Young Winner

Wayne Zaccarelli and his father, Howard, didn't beat Bob Kennedy's nine pound King Fisherman lake trout leader when they went on the Victoria Flying Club's Centennial Aircraft Campout to Nahmint Lake but they got some pretty big trout.

Fourteen-year-old Wayne won the trip as a special hidden weight prize for youngsters 16 years old and under during the May and June sections of the King Fisherman Contest. His lucky fish was a 1.2-pound trout from Buttle Lake, one of 18 he entered in his bid for the big prize.

He elected to take along his fishing buddy father and they flew into Nahmint Lake with Victoria Flying Club past president Vic Dawson last weekend.

COMPETITION

The Cessna 180 had hardly set down on the water at Mr. Dawson's cabin than the two Zacarellis were after the big fish.

Bob Kennedy is one of their fishing partners and competition between them is keen. If there was any place they could beat him it would be wilderness Nahmint Lake, where trout are consistently bigger than in any other Vancouver Island lake.

It is practically inaccessible except by float plane.

The Zacarelli's arrived loaded for big fish with fresh minnows, herring strip, flashers and stout tackle.

SPINNERS

In Buttle Lake they use that kind of tackle and get lots of trout.

Mr. Dawson himself uses a conglomeration of gang spinners and rudders and small minnows and has taken them up to eight pounds this year.

He took the Zaccarellis out Friday night and the father and son team did hit into some big fish, lost tackle, but didn't manage to land anything.

EARLY START

"I think one we had on might have beat Bob Kennedy's," father Howard reminisced later in the rustic cabin.

Their appetite was whetted and they were up and after them at the crack of dawn Saturday morning.

More strikes, but no fish.

Later in the day, young Wayne picked up a 1.8-pounder. In the evening father Howard got a four-pounder and Wayne a two-pounder.

SIX POUNDER

They could have got a limit of smaller one pounders but they were after the big one.

Vic Dawson took the aircraft out in the afternoon and drifted down the middle of the lake with it, sitting on the pontoons with his line out. He got a six-pound rainbow, which sort of set up an air of excitement.

Wayne hit his biggest fish, a 4.4-pounder to top his dad, moments before the fishing ended Sunday and he caught it on strip-teaser right in front of the cabin when most of the time they had been fishing anywhere else but close to "home."

DOZEN

The party landed several more rainbows to make a pretty good catch of more than a dozen fish to take home, not counting the smaller ones which were thrown back, although they would have been considered pretty good keepers in most other lakes.

Latest King Fisherman entries:

Coho

Brentwood Boat Rentals
F. McGrath, 918 Southgate; 5.6, Senanus Island, Super Strip Teaser.

Anglers Anchorage Marina, Brentwood
Bruce Howson, 494 Lampson; 6.3, Willis Point, Willow Leaf.
Mrs. S. R. McDonald, 2941 Rene; 8.10, Willis Point, Henry Smith Special.
J. H. Middleton, Vancouver; 5.2, McKenzie Bay, herring strip.

Deep Cove Marina
R. Williams, 2708 Forbes; 6.12, Moses Point, Henry Smith Special.
Mrs. I. Preiksweris, Sidney; 6.4, Mayne Island, Tillicum plug.
R. Harrison, 400 Melrham, Sidney; 6.0, 8.10, 5.6, 5.6, Active Pass, Super Strip Teaser.

Mulder's Boats, Deep Cove
Jack Stringer, Sidney; 4.3, Moses Point, Small Strip Teaser.

Van Isle Marina, Sidney
H. J. Ferguson, 1857 Earle; 8.8, Active Pass, Strip Teaser.
Roy Belt, 2537 Glenwood; 7.6, 8.9, 5.4, Active Pass, Strip Teaser.
D. Woolley, 5683 Parlier; 5.8, Active Pass, Henry Smith Special.
P. J. Woolley, 5683 Parlier; 5.6, 5.2, Sansum Narrows, Strip Teaser and Minnow Teaser.
Stan Evans, 2871 Cedar Hill; 5.0, East Point, herring.
Shirley Marshall, 1330 Franklin; 5.6, East Point, Strip Teaser.

Wellbery Point Resort, Salt Spring Island
Edward Hinds, 1788 Taylor; 5.8, Welbury Bay, Henry Smith Special.
Daniel Wong, 1525 Church; 5.12, Welbury Point, Tom Mack spoon.
M. G. Huber, Seattle; 5.4, Welbury Point, Minnow Teaser.
Gary E. Hinde, 1756 Taylor; 5.0, Ganges Harbor, Minnow Teaser.

Sooke Harbor Marina
Del Bailey, Sooke; 9.8, Sooke, minnow.

MacDonald's Beach Resort, Otter Point
M. Perry, 2280 Florence; 6.0, Otter Point, minnow.
Ernie Smart, 3308 Wetherby; 5.0, Otter Point, Strip Teaser.

Port Renfrew Weigh-in Station
Errol Tucker, Port Renfrew; 8.0, San Juan Bay, minnow.

Elliott's Boat Rentals, Port Renfrew
Cecil A. Cumming, 1552 Morley; 7.4, 6.8, 5.2, San Juan Bay, Strip Teaser.
Neal Scale, Port Renfrew; 6.14, San Juan Bay, Strip Teaser.
Bob Lacey, Port Renfrew; 6.2, San Juan Bay, Strip Teaser.

Hall's Boathouse, Goldstream
Camille Cyr, 1152 Pembroke; 6.14, Narrows, Bucktail fly.
W. Jellis, 1646 Cranmore; 6.4, Narrows, Strip Teaser.
C. Stephenson, 1617 Burton; 6.0, Minnow Teaser.
Alf Joyce, 1632 Ross; 5.8, 5.2, Narrows, Strip Teaser.
Rod McMillan, 851 Canterbury; 5.6, Goldstream Island, Minnow Teaser.
Mrs. R. Cove, 940 Arundel; 5.5, Narrows, Strip Teaser.
Leo Mahaffey, Malahat; 5.2, 5.0, Stone House, Strip Teaser.

Orcana Boat Rentals, Cowichan Bay
Harold E. Nelson, California; 5.2, Cowichan Bay.

Clayton's Fishing Resort, Nanaimo
David Townsend, 2051 Borden; 9.0, Nanoose, Strip Teaser.
Bryon Waddell, 1383 Ash; 8.1, 7.4, Nanoose, Strip Teaser.
Robert Ingersoll, Duncan; 6.14, Nanoose, Vibrolite.
Norman Warwick, Nanaimo; 6.4, Nanoose, Strip Teaser.
R. Hutchinson, Nanaimo; 6.4, Nanoose, Strip Teaser.
Roger Pitts, Coquitlam; 6.8, Nanoose, Strip Teaser.
Les Richards, Lake Cowichan; 6.0, Nanoose, Hoachie Kootchie.
P. Riches, 715 Fort; 5.12, Nanoose, Strip Teaser.
Mrs. Cora Pederson, 1368 Hastings; 5.12, Nanoose, Strip Teaser.
George Herron, Coquitlam; 5.0, Nanoose, Strip Teaser.
Les Richards, Lake Cowichan; 5.8, 5.2, Nanoose, Flashtail.
Jon Clifford, Victoria; 5.8, Nanoose, Strip Teaser.
Terry Davidson, Prince Albert; 5.0, Nanoose, squid.
Bob Cain, 2088 Dysart; 5.0, Nanoose, Strip Teaser.
C. A. Powell, 698 Monterey; 5.0, Nanoose, Bucktail fly.
Don Lidgate, 4080 Quadra; 5.4, Nanoose, Strip Teaser.
J. A. Moffat, 3170 Rutledge; 5.0, 5.0, Nanoose, Super Strip Teaser.

Beachcomber Marina, Northwest Bay
Andy Thomas, 411 Latham, Alberni; 3.7, Northwest Bay, Andy Thomas, squid.
Mrs. A. R. Thomas, 411 Latham, Alberni; 5.1, Northwest Bay, Andy Thomas squid.

Bonnie Moon Cottages, Lantzville
A. LeMoel, Coquitlam; 6.12, 5.0, Lantzville, Gibbs Stewart spoon.

La Salle Vista Auto Court, Bowser
D. J. Campbell, 2137 Qu'Appelle; 6.2, Bowser, Tom Mack spoon.
A. Ferguson, 2570 Musgrave; 5.0, Bowser, Crippled Minnow.
Don Hamill, 2174 Alder; 5.2, 5.0, Bowser, Strip Teaser.
Pat Hamill, 2174 Alder; 5.0, Bowser, herring strip.

Norquay Court, Qualicum Bay
B. J. Brinson, Qualicum; 5.8, 5.2, Qualicum Bay, Strip Teaser.
Mrs. Doreen Buchanan, Edmonton; 6.12, 6.2, 5.8, 5.2, Qualicum Bay, Tom Mack spoon.
Frank Collier, Oregon; 6.4, Qualicum Bay, herring.
Irene Brinson, Qualicum; 6.4, 6.2, 5.0, 5.8, 5.2, Qualicum Bay, herring.
A. Bowbyes, 1052 Craigflower; 6.8, Qualicum Bay, herring strip.
Frank Miller, Vancouver; 6.1, 5.7, Qualicum Bay, Strip Teaser.
Pat Predan, California; 6.0, Qualicum Bay, Strip Teaser.
H. Brix, Medicine Hat; 6.0, 5.12, Qualicum Bay, herring strip.
Fred Hooper, Ontario; 5.10, 5.2, Qualicum Bay, herring.
Dr. I. Buchanan, Edmonton; 5.8, 5.0, Qualicum Bay, herring strip.
Cecil Davies, California; 5.8, Qualicum Bay, herring.
Eden Burns, California; 5.8, 5.0, Qualicum Bay, herring strip.
Mrs. Alice Armstrong, 2170 Hamilton; 5.4, Qualicum Bay, Strip Teaser.
Mrs. Margaret Metcalfe, 1765 Jasmine; 5.2, Qualicum Bay, Strip Teaser.
Arne Raymer, Oregon; 5.1, 5.0, Qualicum Bay, Strip Teaser.
Mrs. Hilda Miller, Vancouver; 5.0, Qualicum Bay, Strip Teaser.
Steven Hadley, Quamicum; 5.0, 5.0, Qualicum Bay, Strip Teaser.

Lyns Resort, Resort
T. Grove, 4557 Tweksend; 5.0, Tree Island, minnow.

Lochar Riverbank, 540 Niagara; 5.6, 5.0, 5.0, 5.0, 5.1, 5.0, Bell Buoy, Strip Teaser.

Kent's Rove Kabins, Royston
Carman T. Angus, 1740 Ash; 5.12, Royston, Strip Teaser.
H. Reimer, Royston; 5.4, 5.0, Royston, needlefish.
W. Shangata, Coquitlam; 5.0, Royston, Crippled K spoon.
Bryan Shangata, Coquitlam; 5.0, Royston, herring strip.

Courtenay Civic Marina
A. L. Hayley, 255 Brighton; 5.0.

Shelter Bay Resort
Alan Beck, Pennsylvania; 10.4, Shelter Bay, Flashtail.
Jim Mayfield, Shelter Bay; 9.8, 7.0, Shelter Bay, Lucky Louie plug.
R. M. Martin, 4051 Holland; 7.12, Shelter Bay, Diamond spoon.

Ken's Resorts, Willow Point
Gwen Cushmore, 288 Constance; 6.4, Willow Point, squid.

Fernhill Court, Campbell River
Betty Nieman, California; 10.0, 7.4, Butler Point, Henry Smith Special.
Leah Kirby, California; 8.2, 6.4, 7.2, Lighthouse, Big Butch.
Ed Gray, Arizona; 9.0, 6.4, 6.12, Butler Point, Kamlure.
Ed Clement, California; 8.0, 5.0, 5.0, 6.0, 7.0, Butler Point, Wee Louie.
Warren Roberts, Nebraska; 6.12, 7.12, 7.0, 7.0, Butler Point, Big Butch.
Warren Kirby, California; 8.10, 6.0, 7.0, 7.0, Lighthouse, Big Butch.
Dan Wood, Michigan; 5.0, 7.0, Butler Point, Flashtail.
A. M. Baker, California; 6.0, 7.12, 7.0, 6.0, Butler Point, Bucktail fly.
Earl Kendall, California; 5.0, 7.12, 7.0, Point, Kamlure.
W. Bartels, California; 6.0, 7.2, Butler 6.0, Butler Point.
Herman Ranch, California; 6.7, 8.0, 6.0, Butler Point, Henry Smith Special.
C. Natiross, California; 6.0, 7.4, Butler Point, Tiny Louie.
F. Knowles, Nevada; 5.0, 7.0, 7.0, Butler Point, Kamlure.
Peter Kasker, Florida; 5.4, 7.12, Butler Point, Henry Smith Special.
Cliff Schneider, California; 5.4, 6.12, 6.0, Butler Point, Kamlure.
Al Fichter, California; 5.4, 7.2, Butler Point, Kamlure.
Larry Watson, Campbell River; 5.4, 7.12, 6.12, Butler Point, Henry Smith Special.
Helen Gray, Arizona; 5.4, 7.2, Butler Point, Big Butch.
Murray Knight, California; 5.4, 7.12, Lighthouse, Big Butch.
E. DeFrees, Minnesota; 5.2, 7.2, Lighthouse, Henry Smith Special.
Wally Kleaveland, Arizona; 5.2, 7.2, 7.0, Butler Point, hot shot.
Ed King, Oregon; 5.2, 5.0, 7.0, 7.2, Butler Point, Flashtail.
Bernie Cassidy, California; 5.0, 7.12, 6.0, 6.0, Butler Point, Kamlure.
Jim Herron, California; 7.12, 7.0, 7.0, 5.0, Butler Point, hot shot.
Fern Kleaveland, Arizona; 7.12, 7.0, Butler Point, Kamlure.

Vic Dawson, left, Howard and Wayne Zaccarelli with some of their Nahmint Lake Rainbows.—(Alec Merriman photo)

Lee Schneider, California; 7.12, 7.0, Butler Point, Tiny Louie.
Leah Cassidy, California; 7.12, 7.0, 6.12, Butler Point, hot shot.
Gary Gates, Missouri; 7.12, 7.0, 6.12, 6.0, Butler Point, Henry Smith Special.
Gary Hughes, Indiana; 7.0, 7.0, 6.4, Lighthouse, Big Butch.
Ian Bentley, 625 Kipling; 7.0, Butler Point, Big Butch.
Willa Mae Morse, California; 6.0, 6.0, Butler Point, Big Butch.

Red and Red Motel, Campbell River
Mary L. Baer, California; 8.12, 8.0, 5.10, Shelter Bay, Bucktail fly.
Emma Ahart, California; 6.0, Shelter Bay, Flashtail.
F. L. Gooch, Oregon; 6.0, Shelter Bay, webber.
Norman R. McKay, California; 6.0, Shelter Bay, Bucktail fly.
Earl Brooks, Campbell River; 6.0, 5.2, Shelter Bay, Bucktail fly.
W. Phillips, Creston; 6.0, 5.12, 5.0, Shelter Bay, Bucktail fly.
Mrs. F. L. Gooch, Oregon; 5.10, 5.4, Shelter Bay, Flashtail.
Elgin Pawiak, Campbell River; 5.10, 5.0, 5.0, 5.0, Shelter Bay, Henry Smith Special.
J. J. Murphy, California; 5.0, 5.0, Shelter Bay, Bucktail fly.
Greg Evans, Campbell River; 5.0, 5.4 5.0, 5.0, Shelter Bay Bucktail fly.
S. R. Pawiak, Campbell River; 5.2, 5.0, 5.0, Shelter Bay, Flashtail.
Mrs. T. Nimmo, Ontario; 5.0, Shelter Bay, Flashtail.
Ken Cotton, 1774 Denman; 5.0, 5.0, Shelter Bay, Flashtail.

Big Rock Store, Campbell River
Jack N. Frost, 4021 Zinnia; 9.4, Big Rock, Minnow Teaser.

Spring (Chinook) Salmon

The Black Swan, Elk Lake
Alec Law, 1110 Lorkley; 17.12, James Island, minnow.
Mike Wallis, 803 Whiteside; 7.10, East Point, Strip Teaser.

Brentwood Boat Rentals
G. W. Buckler, Alberta; 6.12, McCurdy Point, Minnow Teaser.

Anglers Anchorage Marina, Brentwood
W. Silverbery, Sidney; 10.8.
Frank Jenvey, 2607 Gosworth; 18.6.
R. D. Matthews, 3470 Cedar Hill; 9.10, Sansum Narrows, Strip Teaser.
H. F. Jarvis, 2817 Ansell; 9.2, Willis Point, Minnow Teaser.
Maurice Midlane, 1621 Jubilee; 8.0, Tod Inlet, Super Strip Teaser.
Fred Webb, 1235 Harriet; 7.2, Coles Bay, Strip Teaser.
H. J. Archer, Ontario; 5.0, Tod Inlet, herring.
Len Williamson, 1730 Haultain; 5.3, Boulder, Strip Teaser.

Van Isle Marina, Sidney
Peter Duinell, 848 Bank; 21.0, Active Pass, minnow.
S. H. Jackson, 1877 Hollywood; 17.8, 5.0, Active Pass, Strip Teaser and herring.
C. W. Hunter, 739 Violet; 17.4, Dock Island, Super Strip Teaser.
Stan Evans, 2871 Cedar Hill; 6.12, East Point, herring.
M. Ferguson, 1687 Earle; 5.0, Active Pass, Tom Mack spoon.

Mount's Store, Ganges
Bob Empey, Ganges; 21.6, Captain's Pass, herring strip.

Brimant Park Fire Hall
J. Robertson, 1112 Craigflower; 26.8, 12.10, 7.4, Otter Point, Strip Teaser and minnow.
Stanley Florchuk, 207 Zealous; 23.10, Cowichan Bay, minnow.

Becher Bay Marina
D. E. Johnson, 2640 Heron; 26.8, Beechey Head, Strip Teaser.
Ron Wylie, 2532 Vancouver; 20.8, Strip Teaser.
J. Priddle, 1501 McRae; 18.6, Becher Bay, Strip Teaser.
Fred McCallum, 988 Arm; 16.8, Becher Bay.
D. F. Sprinkling, 1780 Stellys; 5.8, Becher Bay.

Pedder Bay Marina
Carla Markstrom, 4649 Cordova Bay; 21.6, Bentinck Island, Strip Teaser.
Allen Robilliard, 2337 Sooke; 27.8, Pedder Bay, Strip Teaser.
J. C. Hodgson, 4119 Quadra; 24.8, Pedder Bay, Strip Teaser.
J. K. Swan, Edmonton; 24.8, Pedder Bay, minnow.
Mike Gorick, Pedder Bay; 19.7, Pedder Bay, minnow.
Gordon Leach, Merritt; 16.4, Pedder Bay, Strip Teaser.
Martin Lane, Vancouver; 14.8, Pedder Bay, minnow.
Gordon Demens, Merritt; 13.0, Pedder Bay, Strip Teaser.
Michael Heinekey, 1710 Blair; .115, Pedder Bay, Strip Teaser.
John Lauder, Vancouver; 10.4, Pedder Bay, minnow.
Len James, Vancouver; 8.6, Pedder Bay, minnow.
G. Ruttan, 916 Queens; 8.0, Pedder Bay, minnow.

Sooke Harbor Marina
T. Washita, Sooke; 39.4.
S. G. Gurney, HMCS Naden; 31.0, Secretary Island, herring strip.
Bob Raincock, 827 Station; 30.0, Sooke, minnow.
N. Baarda, 818 Russell; 28.8, Sooke, Minnow Teaser.
T. Zarelli, 705 Wilson; 22.0, Secretary Island, minnow.
Mrs. K. Sears, 774 Loleria; 6.0, Secretary Island, minnow.

MacDonald's Beach Resort, Otter Point
W. H. Doidge, 2210 Doncaster; 25.0, Otter Point, Strip Teaser.
Harry Lawson, 2947 Gordon Head; 27.0, 18.8, minnow.
Irene Jaundrew, 1088 Colville; 22.0, Otter Point, Strip Teaser.
M. Perry, 2280 Florence; 20.0, 18.0, 17.0, minnow.
A. Henderson, 2264 Cook; 12.0, 8.0, Otter Point, minnow.
Don McDiarmid, Alberta; 9.0, Otter Point, Crippled Minnow.

Elliott's Boat Rentals, Port Renfrew
San Juan Bay, Strip Teaser.
Tom Farmer, 3136 Shelbourne; 21.12, Jim Cunning, 1552 Morley; 15.2, San Juan Bay, Strip Teaser.

Port Renfrew Weigh-in Station
Rod Bird Renfrew, 34.4, San Juan Bay, herring.

West Bay Marina
Jack Parker, 865 Ellery; 28.6, Breakwater, minnow.

Hall's Boathouse, Goldstream
Gordon Eby, 2049 Deville; 28.8, White Lady, Minnow Teaser.
Ron MacLean, 928 Old Esquimalt; 9.8, Chesterfield, Strip Teaser.
Jim Rymer, 756 Princess; 9.0, Goldstream Island, Minnow Teaser.
C. J. Stephenson, 1617 Burton; 8.0, Chesterfield, Strip Teaser.
L. E. Groff, 4521 Quebec; 8.7, Stone House, Strip Teaser.
Walter Fenske, 1289 Pembroke; 8.2, Goldstream Island, herring strip.
Bevan Roth, Washington; 7.6, Narrows, Strip Teaser.
J. S. Oliver, 2898 Happy Valley; 7.6, Misery Bay, Minnow Teaser.
C. Phillips, Saskatchewan; 7.1, Chesterfield, minnow.
W. E. Matheson, 474 Pederas; 6.10, Chesterfield, Strip Teaser.
J. Beresnitsky, 1743 Coronation; 6.6, Narrows, Strip Teaser.
Bud Watson, 421 Durban; 6.6, Narrows, Crippled Minnow.
Peter Albers, 632 Orono; 6.6, Misery Bay, Minnow Teaser.
Mrs. A. Cutting, 968 Orono; 5.0, Chesterfield, Strip Teaser.

Mill Bay Marina
E. T. Evans, Cobble Hill; 7.6, Mill Bay, McKnight spoon.

Price's Outboards, Cowichan Bay
Jack Pettera, Duncan; 23.1, 14.4, Cowichan Bay, herring strip.
D. Burtack, 434 Vincent; 22.6, Cowichan Bay, minnow.
J. Lalonde, Duncan; 22.0, 21.12, 18.12, 15.0, 13.12, 9.12, 8.12, 7.0, Cowichan Bay, herring.
A. Panzer, Duncan; 18.12, Cowichan Bay, herring.
Harry Horton, 3361 Cardiff; 18.0, Cowichan Bay, cut plug.
G. Syrotuck, Duncan; 17.8, 14.0, Cowichan Bay, herring.
P. Bottomley, Cowichan Bay; 16.12, Cowichan Bay, herring.
W. Braithwaite, Duncan; 16.4, Cowichan Bay, herring.
Leo Benard, Cowichan Bay; 9.12, 8.1, Cowichan Bay, herring.
Mrs. M. Stavrakov, Duncan; 8.8, Cowichan Bay, herring.
Bob Best, Duncan; 7.10, Cowichan Bay, herring.
Mrs. Gordon Williams, Cowichan Station; 5.0, Cowichan Bay, herring.
F. Homeick, Duncan; 5.0, Cowichan Bay, herring.
S. Dame, Duncan; 5.0, Cowichan Bay, herring strip.

Orcana Boat Rentals, Cowichan Bay
Robert A. Cato, 3030 Dysart; 21.8, 20.8, Cowichan Bay, Strip-Teaser.
James C. Spencer, 1723 Dewman; 14.4, Cowichan Bay, minnow.
J. Schaffer, 914 Dunn; 10.8, 5.5, Cowichan Bay, Super Strip-Teaser.
Jim James, 1440 Jamaica; 8.0, Cowichan Bay, herring.
Mel Vance, 580 Margaret; 7.7, Cowichan Bay, Strip-Teaser.

Fort Marine Service, Cowichan Bay
Allan Madsden, Duncan; 16.2, Bear Point, Super Strip-Teaser.
Frank Bath, 2865 Glen Lake; 13.9, Cowichan Bay, herring.

Clayton's Fishing Resort, Nanaimo
A. Scott, Nanaimo; 27.1, 23.0, 22.4, Nanoose, Strip-Teaser.
Norman Warwick, Nanaimo; 17.8, 8.6, 7.9, Nanoose, Strip-Teaser.
R. Hutchinson, Nanaimo; 12.5, 8.0, Nanoose, Strip-Teaser.

Norquay Court, Qualicum Bay
Herman Trapp, Washington; 15.2, Qualicum Bay, herring strip.
J. Metcalfe, 2783 Jacklin; 6.6, Qualicum Bay, Strip-Teaser.

Hart's Rove Kabins, Royston
H. Reimer, Royston; 5.10, Royston, needlefish.

Fernhill Court, Campbell River
E. Clement, California; 27.8, Lighthouse, wee Louie.
Murray Knight, California; 20.0, Lighthouse, Big Butch.
Leah Kirby, California; 19.0, Lighthouse, Big Butch.
Willa Mae Morse, California; 19.0, Butler Point, Big Butch.

Red and Red Motel, Campbell River
Ken Cotton 1774 Denman; 6.8, Shelter Bay, Flashtail.

Rustic Auto Court, Campbell River
Dwight Clayton, Campbell River; 27.8, Gowland Harbor, Lucky Louie plug.

Port Alberni Marina
P. Dorofay, Port Alberni; 20.12, 17.9, San Mateo, herring Strip.
Clarence McLean, Port Alberni; 19.2, San Mateo, herring strip.
Chuck Anderson, Port Alberni; 19.-, San Mateo, Lucky Louie plug.
Bruce E. Knowles, Alberni; 17.8, Bamfield, herring strip.

Lake Trout

West Bay Marina
J. Beattie, 1130 Munro; 2.0, Deer Lake, fly.

Pedder Bay Marina
Ken Garfield, 5 Rocky Point; 4.0, Pedder Bay, Sooke Harbor Marina.
W. Gilmour, Sooke; 2.8, 2.4, 2.2, 2.0, 1.3, 1.2, Sooke, spinner and worm.

Cayenne Coffee Bar
William E. Harrison, 2083 Asquith; 1.10, 1.7, 1.5, Nitinat Lake, Willow Leaf and spoon.
Mrs. William E. Harrison, 2083 Asquith; 1.0, Nitinat Lake, Willow Leaf and spoon.

Zwiderson Campsites, Quennell Lake
F. Raffle, North Cedar; 1.4, Quennell Lake, gang troll and worm.

The Maples Auto Court, Sproat Lake
Norman C. Wilcox, California; 2.8, 2.0, 1.4, 1.0, 1.0, 1.0, 1.0, 1.0, 1.0, 1.0, 1.0, 1.0.

Sproat Lake, Flatfish
Knud Petersen, 948 Fullerton; 1.4, 1.2, Sproat Lake, gang troll and Flatfish.

Lakeshore Service, Sproat Lake
Mrs. E. M. Lane, 282 Gorge West; 2.14, Sproat Lake, Len Thompson spoon.

River Trout

Steelhead or Rainbow

Cayeuse Coffee Shop
Aime R. Greffard, Honeymoon Bay; 10.3, 3.11, 3.7, 3.3, Cayeuse River and Nitinat River, roe and paste.
Glen Strup, Honeymoon Bay; 7.8, 2.14, Cayeuse River, roe.
Randy Mutch, Honeymoon Bay; 4.7, Cayeuse River, roe.

River Trout

Other than Steelhead or Rainbow

Cowichan Bay Boat Rentals
Roger Rode, 260 Douglas; 6.0, Cowichan River, Deadly Dick.

Hart's Lookers, Lake Cowichan
Harry Morgan, 621 Howe; 9.1, Cowichan River, Len Thompson spoon.

Bass

The Black Swan, Elk Lake
G. Cumming, 855 Whiteside; 3.11, 2.8, Elk Lake, Flatfish.
Bernl Wills, 940 Lakeview; 2.6, Elk Lake, worm.

Blue Gables Resort, St. Mary Lake
David Ryan, Ganges; 2.8, St. Mary Lake, worm.
H. M. Harnes, Courtenay; 2.8, 1.8, St. Mary Lake, worm.
G. W. Norman, 1225 Alan; 1.8, 1.8, 1.4, St. Mary Lake, worm.

Zwiderson Campsites, Quennell Lake
Dennis D. Cambrey, 361 McKenzie; 2.4, Quennell Lake, Flatfish.
Herman Schmidt, 3320 Shelbourne; 1.4, Quennell Lake, worm.
Herbert Schmidt, 3320 Shelbourne; 1.0, Quennell Lake worm.
Alfred Schmidt, 3320 Shelbourne; 1.0, Quennell Lake, worm.
Mark Cresnick, 1319 Hillcrest; 1.0, Quennell Lake worm.

EARN 7% SAFELY
Compounded Semi-Annually — Withdrawable anytime — Why be satisfied with less?
All investments from $500 are placed in first mortgages only, assignments of which are registered in investors' names at Government Land Registry offices.
No other company provides this extra security.
For further information, clip and mail ad to
TRANS-CANADA
JOINT MORTGAGES CORPORATION LTD.
Birks Bldg., 718 Granville Street, Vancouver, B.C., 684-8268.
"CANADA'S ORIGINAL MORTGAGE INVESTMENT PLAN"
(Assets under administration exceed $8 million)
Victoria Office: C. Hope, Ste. 224—645 Fort St. EV 5-6121
Associated Companies:
TRANS-CANADA SAVINGS & TRUST CORP.
TRANS-CANADA MORTGAGE CORP.
(Largest mortgage investment Company in Western Canada)

Renewal Project Partnership

Provincial Municipal Affairs Minister Dan Campbell said Tuesday that he considered the federal and provincial government partners with Victoria in the city's Rose-Blanshard urban renewal projects, and that he expected the plan would go ahead.

He supported the assertion of his deputy, J. Everett Brown, who said two weeks ago that final approval of the scheme would have to come from Premier Bennett before the municipal affairs department could give the city the green light.

His department was recommending acceptance, Mr. Brown added.

Following provincial approval, the plan must be approved by the federal agency involved, Central Mortgage and Housing Corporation, after which an agreement will be signed by the federal government, the province and the city.

COST SHARED

The estimated $2,000,000 cost will be shared by the three participants in the agreement. Ottawa will pay $1,000,000 and the other $1,000,000 will be divided between the province and the municipality.

In essence, the scheme involves rehabilitation of the blighted area of the city bounded by Hillside, Rose, Blanshard, Bay and Quadra.

Many things make the handsome, peppy, economical Vauxhall VIVA a remarkably good buy. One is its price. Under $1900*. And if you buy one now, you'll get Sensational Summer Savings. See your Vauxhall-Pontiac dealer today!

Vauxhall VIVA
built and backed by General Motors
$1828*
*Suggested maximum retail price of a Viva Sedan with heater and defroster at VICTORIA
Price quoted includes delivery and handling charges, federal and excise taxes. Provincial and local taxes and licence are not included.

Viva Sedan

Ask your Vauxhall Dealer about his European Holiday Delivery Plan... buy it here... enjoy it there.

A GENERAL MOTORS VALUE

See your authorized Vauxhall-Pontiac dealer

V-744A

Authorized Vauxhall-Pontiac Dealer in Victoria:
EMPRESS MOTORS LTD.
Phone: EVergreen 2-7121
900 Fort Street, Victoria, B.C.

Be sure to see "The Fugitive" Mondays at 8 p.m., "The Red Skelton Hour" Tuesdays at 8 p.m., and "Telescope" Thursdays at 9:30 p.m., on channels 2 and 6

Romanian Ballet Calls Off Tour

HOLLYWOOD (UPI) — A Romanian folk ballet company Tuesday followed the lead of Russian and Polish athletes by cancelling out an American tour that would have taken the troupe to Chicago, Washington, D.C., Hollywood and San Diego, Calif., sources here reported.

A spokesman for the Southern California Symphony-Hollywood Bowl Association said the Romanian Folk Ballet cancelled its Hollywood Bowl performances Aug. 1-10.

Sol Hurok, who was promoting the tour by the 90 Romanian dancers, indicated he was notified of the cancellation by Osta, the official Romanian concert bureau in Bucharest.

A spokesman for Hurok and the Bowl said they were notified the troupe decided not to fulfill its engagements in the United States this summer. Osta said "public opinion" in Romania was the reason for the cancellation.

Earlier this month, Russia and Poland cancelled track meets in Los Angeles and San Francisco, citing U.S. involvement in the war in Viet Nam as the reason.

Bolshoi Visits Montreal

MONTREAL (CP) — Russia's celebrated Bolshoi Ballet company paid an unexpected visit to Montreal Tuesday after 116 artists were left stranded in Vancouver by the U.S. air line strike.

The company, which has just completed a successful three-month tour of North America, is to return to Moscow Friday aboard two Russian Aeroflot aircraft.

—J. T. Jones

Gertrude in new dressing room

* * * * * *

She Remembers . . .

Playhouse Far Cry From Old Dungeon

McPherson Playhouse has many facilities for performers, but Gertrude Ball remembers when it was something else again.

Mrs. Ball, playing a character role in Bell, Book and Candle this week, is revisiting the stage she first trod in 1925.

"It was the Coliseum then," she said. "I worked with a group of people who did shows . . . we did little cut-down things, bits and pieces.

BETWEEN FILMS

"We did half-hour versions of popular musicals, working between motion pictures."

She said, "There has been a stupendous change. You just have no idea. Now there are washrooms, a tiled shower, green room, nice dressing rooms, and everything is lovely and clean."

What was it like in 1925?

'TWO BASINS'

"All dark and dungeony, as I remember. The only toilet was a half-closed-in thing that was unlighted. There were just two little basins in the dressing rooms, and no wonderful lighting."

Mrs. Ball said, "They have done a magnificent job with this theatre."

Some things in theatre never change, though.

FARM OLD REMAINS

A Wyoming ranch does a brisk trade in bleached buffalo skulls, eagerly bought by interior decorators.

"Back in 1925, we charged 35 cents a seat, and always lost money."

The Bastion Theatre production continues to the end of this week.

City Dancers Sweep Prizes

Eleven first prizes, five seconds, one third and one fourth earned four Victoria Highland dancers top honors at the recent 1966 Portland Highland Games.

David Watling, son of Mr. and Mrs. L. Watling of 612 Kelly, won three firsts, a second and a third place to capture the under-nine grand aggregate.

Cheryl Jackson, daughter of Mr. and Mrs. K. Jackson of 632 Head, took the under-13 grand aggregate with three first places and one fourth. In addition, she won the under-13 Flora McDonald Trophy, regarded as the top honor for the day and awarded to the dancer of the best Flora Mcdonald's Fancy.

FOUR FIRSTS

Gail Bamford, daughter of Mr. and Mrs. A. Bamford of 1080 Transit, had four first places and a second to take the under-16 grand aggregate. Her Flora Mcdonald's Fancy came second in the over-13 division.

Angus MacKenzie, son of Mr. and Mrs. W. J. MacKenzie of 1912 Allenby, took one first place and three seconds to win the Daughters of Scotia Grand Aggregate, for the third consecutive year.

ALL WINNERS

Other top winners from Victoria, and all from the Adeline Duncan Dance Studios, were Cheryl Rafter, Margaret Watling, Gerri-Mae Watling, Carol Avison and Cathy Gower.

All these dancers will be competing Saturday in the Victoria Highland Games in Macdonald Park. Top award is the Western North America Championship.

FARM HERD IN WATER

China, Indonesia and other Asian countries have bred fish in ponds for food for centuries.

FOLLOW THIS VICTORIA ENTERTAINMENT GUIDE

BUTCHART GARDENS . . . DELIGHTFUL DINING . . . ROMANTIC ILLUMINATION. Admitting gates open daily 9 a.m. to 11 p.m. Lights off midnight. Thirty acres of heavenly beauty. Six gardens in one—fabulous Sunken, new Lake Garden, English Rose, stately Italian, quaint Japanese, and the great Stage Show Garden. For their world fame, superb beauty, Reader's Digest chose to feature them with lovely color pictures in last month's issue.

DELICIOUS LUNCHES, AFTERNOON TEAS served every day, 11 a.m. to 5 p.m. Buffet Suppers, 5:30 to 7:30, Monday to Friday inclusive. Coffee Bar service every day, 9 a.m. to 11 p.m.

ROMANTIC AFTER-DARK ILLUMINATION every evening, after dark to midnight. Bathed in the subtle glow of 1,000 hidden lights, the entire 30 acres is transformed into a fairyland of indescribable beauty. Featuring the fabulous Sunken Garden and the spectacular Ross Fountains in the new Lake Garden. Drive out today!

BUTCHART GARDENS . . . SMASHING ENTERTAINMENT EVERY DAY OR EVENING TO SEPT. 4. No extra charge, just regular admission into Gardens.

MONDAYS: 8:30 p. m. Sparkling stage revue "Just For Fun" (1966 edition). Loaded with laughter . . . top-flight talent. It's brilliantly colorful, tremendously entertaining, but only a prelude to the grand show of the evening—romantic illumination of the entire gardens, featuring the fabulous Sunken Gardens and the spectacular Ross Fountains in the Lake Garden.

TUESDAYS: Children's Theatre, 2:15 and 3:15; Puppet Shows, 7:30 and 9 p.m.

WEDNESDAYS: Repeat of sparkling stage revue, "Just For Fun," 8:30 p.m.

THURSDAYS: Colorful Scottish Stage Show and Tattoo, 8:30 p.m. Thrill to the pipes and drums of the Canadian Scottish Band as they march into and parade in the great Stage Show Garden. Internationally-famous Victoria Girls' Drill Corps; the Adeline Duncan Scottish Dancers; the Amity Singers; John Dunbar, baritone; Harry Hill; Murray McAlpine and Robin; Doug Shumka. Children's Theatre, 2:15 and 3:15; Puppet Shows, 7:00 and 7:45 p.m.

FRIDAYS: Repeat of sparkling stage revue, "Just For Fun" (1966 edition), 8:30 p.m.

SATURDAYS: Children's Theatre, 2:15 and 3:15; Puppet Shows, 7:30 and 9 p.m.

SUNDAYS: Recorded Concert, 2:30 p.m.; Puppet Shows, 3:30 and 4:30 p.m.

EVERY EVENING AFTER DARK: Romantic illumination of entire gardens.

ROYAL LONDON WAX MUSEUM in the Crystal Garden. A must in Victoria. And now the "Pieta"—after Michalangelo's famous sculpture re-created life-size in wax. Over 100 Josephine Tussaud wax figures. They seem alive. See the Hall of Famous People! Animated Enchanted Fairyland; The Chamber of Horrors. Added attraction: Goldfinger and the Golden Nude with Secret Agent 007 James Bond. Open daily 9 a.m. to 10:30 p.m.; Sundays, 12 noon to 10:30 p.m. Operated by Lanewood Galleries Ltd., 388-4461.

COWICHAN VALLEY FOREST MUSEUM—Canada's only forest museum—dedicated to logging and forestry. SEE the valuable collection of early logging equipment—RIDE the Cowichan Valley Railway behind genuine steam logging locomotives—a mile of track and a picturesque trestle over Somenos Lake. SEE the fascinating and varied collection of early vehicles. VISIT the logging museum building and displays. WALK in forester's trail through the virgin forest—always cool on the hottest days. On Trans-Canada Highway 40 miles north of Victoria—turn at the Shay Locie—Old Spot—last of the wood-burning locomotives. Bring your picnic lunch—don't forget your camera. Open daily 10:30 a.m. - 5:30 p.m.

UNDERSEA GARDENS—See the beautiful and mysterious world on the ocean floor through windows under the sea. Over 3,000 marine creatures in their natural ocean habitat including octopuses, sharks, wolf eels, sea flowers. See divers wrestle giant octopuses and handle dangerous wolf eels. Open daily, 9 a.m. to 10 p.m.

HEATHERBELLE OUTDOOR DOG THEATRE—30 fully costumed dogs—25 spectacular live acts. One hour stage shows daily 2:15, 3:15, 7:30, 8:30. Evening shows illuminated. Comfortable seats. 4551 West Saanich Rd. (Highway 17-A). GR 9-2651.

"FRONTIER VILLAGE" MUSEUM GHOST TOWN—Two acres of early western, walk-in buildings. Wagons, machinery, Indian arts. Hundreds of antiques. Completely landscaped, no dust or dirt. 6 miles out Hwy. 1 from Hwy. 17 watch for road signs. Open 8 a.m. to 10 p.m. daily.

FABLE COTTAGE—Incredibly different! Be sure to visit this famous owner-crafted family estate on the Cordova Bay Seafront. Hours 10 a.m. to Dusk. 5-187 Cordova Bay Road (just off Highway 17) Victoria, B.C.

BLUE LINE/GRAY LINE BUTCHART GARDENS CONCERT TOURS—Buses leave from front of Empress Hotel Mon., Wed., Fri., 7:30 p.m. Fare, $3.50, includes Gardens and entertainment. 382-9261 or 385-4411.

BRITISH MUSIC HALL—On stage. Jerry Gosley's famous Smile Show, Langham Court Theatre. Nightly, 8:30; two shows Saturday, 6 p.m. and 9 p.m. Reservations recommended at theatre from 1 p.m. or telephone EV 4-2142.

CIRCLE "5" YUKON QUEEN WATER TOURS—to Gorge Waterways or Esquimalt. Unique sternwheelers or conventional boats. Frequent sailings, 10 a.m. to sunset, from Causeway opposite The Empress. EV 3-4513, EV 4-7818.

SPENCER CASTLE AND ROCK GARDENS — Guided tours 9 a.m. — 9 p.m. daily. A beautifully furnished example of Old Country elegance, set amidst exquisite Alpine gardens. Complete gallery of authentic oil paintings.

MARITIME MUSEUM OF B.C., BASTION SQUARE—The finest collection of maritime historical items on the west coast. Open 10 a.m. to 9 p.m. daily. Civic parking lot tickets validated.

WOODED WONDERLAND — A fantastic stroll with childhood's favorite story book friends. At Beaver Lake, 6 mi. from Victoria on Hwy. 17. 658-5311.

CHINATOWN ORIENTAL MUSEUM—Fascinating and factual. Open daily. Family and group rates. Lucky tea draw weekly. Gov't at Herald. 382-6812.

"DOUGLAS" GOLF DRIVING RANGE—9-Hole Pitch and Putt, and Archery Range. Every day till 10 p.m.

DOUGLAS PUTT PUTT—Miniature golf on Canada's quality course. Fun and amusement for the family.

MINIATURE GOLF—Miniature golf at its best, Highway 17 at beautiful Elk Lake, beside Tasty Spot.

OAK BAY MARINA — Group sports fishing every day. Approximately $1 per hour. My Lakewood. Res. 386-3445.

McPherson Theatre Restaurant
Overlooking Beautiful Centennial Square
OPEN 11 a.m. - 12 p.m.
CLOSED SUNDAY

Malahat Drive Lovely!
SPECIAL LUNCHEON
11 to 1 p.m. daily, $1.50
Dinner, 6-7 p.m., $3.00
Shawnigan Beach Hotel
Shawnigan Lake

H.M. QUEEN VICTORIA HOLDS COURT IN THE CITY THAT BEARS HER NAME

(Actual Photograph of Wax Figure)

- OVER 100 JOSEPHINE TUSSAUD Wax Figures
- 37 Magnificent Scenes Beautifully Displayed

The only Original Wax Museum in Victoria and B.C. that exhibits authentic Josephine Tussaud Wax Figures direct from London, England.

SEE . . .

1. GOLDFINGER AND THE GOLDEN NUDE WITH SECRET AGENT 007 JAMES BOND, PRESENTED IN THEIR OWN INDIVIDUAL SCENE.
Magnificently costumed and displayed

2. THE HALL OF FAMOUS PEOPLE
The British Royal Family, John Fitzgerald Kennedy, Prime Minister L. B. Pearson, Prime Minister Harold Wilson, President L. B. Johnson, Sir Winston Churchill, George Washington, Abraham Lincoln, Albert Einstein, Pope Paul, Archbishop Ramsey, Cleopatra and Caesar, George Bernard Shaw, Napoleon, Joseph Stalin, Mark Twain, Babe Ruth, Nikita Khrushchev and many others.

3. THE "PIETA"
After Michelangelo . . . This great and glorious sculpture is recreated life-size in wax.

4. THE ENCHANTED FAIRYLAND
Sleeping Beauty, Alice in Wonderland, Jack and The Beanstalk, St. George and The Dragon, Peter Pan, Long John Silver

5. THE CHAMBER OF HORRORS
The Torture Rack, My Lady Guillotine, The Algerian Hook, The Rope, Adolf Hitler, Adolph Eichmann

AN UNFORGETTABLE EXPERIENCE FOR everyone
ROYAL LONDON WAX MUSEUM
388-4461

Directly across from the rear of the Empress Hotel in the beautiful ivy-covered Crystal Gardens.

BRING YOUR CAMERA
Experienced Guides in Attendance
OPEN DAILY 9 a.m. - 10:30 p.m.
SUNDAY 12 Noon - 10:30 p.m.
(Operated by Lanewood Galleries Ltd.)

THE CAGE
DISCOTHEQUE
TONIGHT
DANCING 9 - 12
1610 Oak Bay Avenue
BEAU GENTRE

Harry Hill and Vanessa Lee in
MAXIMUM SPEED 20
11:00 p.m.
A late night revue with refreshments in beautiful McPHERSON PLAYHOUSE
July 25 - Aug. 13

The COFFEE HOUSE
Features
'The Continental'
Sliced ham, chicken, asparagus on French bread baked in our oven. Shoestring potatoes and cole slaw $1.00
From Our DINING LOUNGE
Try Our Pit Charcoal Steak
the COFFEE HOUSE
MAYFAIR PLAZA
Open 8 to 1 a.m.
Closed Sun. and Mon.

THIS SUNDAY
Treat your out-of-town visitors to superb dining at Victoria's Exclusive
Waterfront Restaurant
★ Seven Gore-Langton appearing nightly
Businessmen's Luncheon
Mon. - Fri. from 11:30
RES.: 386-7222
OAK BAY MARINA RESTAURANT

CRYSTAL GARDEN
PUBLIC SWIMMING
WEDNESDAY
10:00 - 12:00
12:30 - 3:00
3:30 - 5:30
7:30 - 9:30

ESQUIMALT SPORTS CENTRE
TONIGHT
ICE SKATING
8:30 to 10:30 p.m.
ROLLER SKATING
8:00 to 10:30 p.m.

TONIGHT
BASTION'S
Straw Hat Theatre
Summer Special
"BELL, BOOK and CANDLE"
McPherson Playhouse
8:30 p.m.
Any seat in the house, $1.50
Students, $1.00
Box Office 386-6121

GEM THEATRE SIDNEY
"THE THIRD DAY"
(In Color)
George Peppard - Elizabeth Ashley
Excitement, suspense and drama on the deadliest manhunt of all.
Last Showing Tonight at 7:45

New Showing!

RED LANTERNS
Doors 6:45
Complete Shows at 7 p.m., 9 p.m.
No Admittance To Persons Under 18
FAX Cinema
QUADRA at HILLSIDE

AN EXPLOSIVE STORY OF TODAY!
Today and Thursday
IN COLOR
MARLON BRANDO
in SAM SPIEGEL'S production of
THE CHASE
At 1:10, 3:45, 6:15, 9 p.m.
Last Complete Show 8:40
Royal
No Admittance to Persons Under 18

Now a name ... soon a legend.
'NEVADA SMITH' IN COLOR
NEXT ATTRACTION
Royal

ELVIS PRESLEY
Children's Mix all day
HIS NEWEST HIS BIGGEST
Paradise-Hawaiian Style
at 1:55, 3:55, 5:55, 7:55, 9:55
Last Complete Show 9:40
TECHNICOLOR
CAPITOL

HELD OVER 19th WEEK!
WINNER OF 5 ACADEMY AWARDS
BEST PICTURE OF THE YEAR!
RODGERS and HAMMERSTEIN'S
THE SOUND OF MUSIC
starring JULIE ANDREWS
Good Seats Available All Performances
Color — Stereophonic Sound
ODEON Theatre
780 Yates — 383-6513
Evenings: 8 p.m., $3.00, $2.50
Matinees: 2 p.m., Wed., $1.50
Matinees., Sat.: $1.50, $1.75
Reserved Seat Box Office Open 11 a.m. to 8 p.m. Daily

NOW SHOWING
Extra: Jack Nicklaus Pitching Wedge

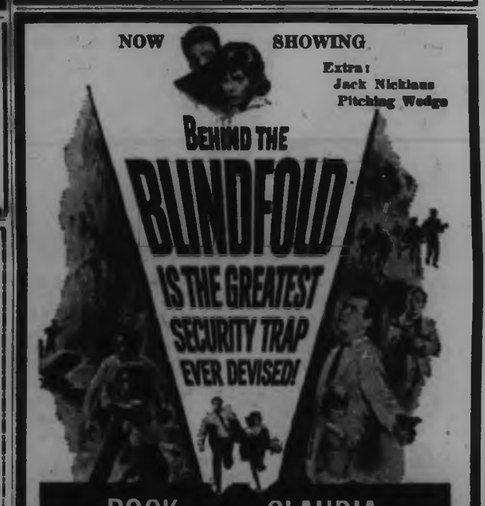

BEHIND THE BLINDFOLD
IS THE GREATEST SECURITY TRAP EVER DEVISED!
ROCK HUDSON · CLAUDIA CARDINALE
"BLINDFOLD"
TECHNICOLOR · PANAVISION
CO-STARRING JACK WARDEN · GUY STOCKWELL · BRAD DEXTER
SCREENPLAY BY PHILIP DUNNE ... W. H. MENGER · DIRECTED BY PHILIP DUNNE · PRODUCED BY MARVIN SCHWARTZ · EXECUTIVE PRODUCER ROBERT ARTHUR
Daily Doors: 6:30
Feature: 7:15 and 9:20
Coronet
836 YATES ST. 383-6416

ENDS TONIGHT!
Repeat Engagement of Hilarious British Comedy
'TWICE ROUND THE DAFFODILS'
starring
JULIET MILLS DONALD SINDEN
DONALD HOUSTON
KENNETH WILLIAMS
The prescription is LAUGHTER when Britain's TOP COMEDY TEAM show the HILARIOUS side of Patient and Nurse Relations.
Plus News — Cartoon — Short
Doors 6:30. Complete show 7:00 - 9:00. Feature 7:30 - 9:30
Adults 85c Students 60c Children 35c G. A. Members 70c
OAK BAY

STARTING THURS. AT 6:45
"★★★★ SHEER FUN FROM BEGINNING TO END!"

20th Century-Fox presents
Those Magnificent Men in their Flying Machines
or how I flew from London to Paris in 25 hours and beyond
Color by Deluxe Cinemascope
STUART WHITMAN — SARAH MILES — ROBERT MORLEY
ALBERTO SORDI — ERIC SYKES — TERRY THOMAS
Doors Open 6:15. Complete Shows 6:45 - 9:00 p.m.
Adults $1.25; Students and G.A. $1.00; Children 50c.
OAK BAY Wed. and Sat. Matinees at 2:00 p.m. Doors Open 1:30 p.m. Adults $1.00; Students and G.A. 75c; Children 35c.
2184 OAK BAY AVE.

TILLICUM OUTDOOR
BURNSIDE AT TILLICUM — EV 2-2501
BOX OFFICE OPENS 8:15
Monday - Thursday
Send Me No Flowers
Rock Hudson Doris Day
Tony Randall
Cartoon Sundown
Family Jewels
Jerry Lewis
Sebastian Cabot
Sleep checks Mon., Tues., Wed. Enquire at Box Office.

Starts Wednesday with a Sumptuous Selection of High Fashion Furs All at One Low Price!

One of the finest groups we've ever offered during our August Fur Sale . . . chosen especially to give you the greatest possible selection of beautiful fur fashions . . . at the lowest possible price! The choice . . . **Mink Stoles** with handsome collar detail, deep backs and well-proportioned fronts in light and dark pastels and some wild and dark mink in the group. **Persian Lamb Jackets** . . . black (dyed) or natural grey with choice of mink trim. **Muskrat Back Trotters** dyed to rich brown "mink" tones with curved shawl collar and convertible cuffs.

EATON'S August Fur Sale,

299.00 EACH

QUALITY BACKED BY THE EATON GUARANTEE: "GOODS SATISFACTORY OR MONEY REFUNDED"—USE YOUR EATON BUDGET CHARGE ACCOUNT . . . NO DOWN PAYMENT!

EATON'S—Fur Salon, Floor of Fashion

The Daily Colonist.
(ESTABLISHED 1858)

SECOND NEWS SECTION VICTORIA, BRITISH COLUMBIA, WEDNESDAY, JULY 27, 1966 PAGE SEVENTEEN

Licence Loss Big Blow

Doctors Provide Guide

Elderly Woman Driver Parked for Keeps

By TED PULFORD

The 87-year-old woman who couldn't park her automobile when worried city police officers asked her to demonstrate her driving ability, has become a pedestrian for keeps.

Her licence was temporarily lifted by police after they had followed her in a patrol car for several blocks, then asked her to park the car while they watched.

She couldn't do it.

Motor Vehicles Superintendent Ray Hadfield said Tuesday the elderly motorist flunked her departmental driver's test when she applied to have the licence returned.

"Strange thing about that," Mr. Hadfield said, "when we tested her the other day, the only thing she could still do well was park."

He suggested that her inability to berth her car when asked to do so by police was due to being upset and distressed by the circumstances.

Mr. Hadfield was prepared to use the isolated case as a jumping-off point for a more general conversation about licensing of elderly drivers.

* * *

He pointed out that, for a variety of reasons, the number of elderly drivers using British Columbia's highways is increasing steadily.

The population of senior citizens retiring to Victoria and other British Columbia cities is steadily increasing, while improved medical methods are prolonging the expectancy of active life.

Back in 1964, Mr. Hadfield said, there were 483 drivers licensed by the province who were more than 85 years old.

Now there are at least 600.

Most of these drivers are restricted to driving in daylight at a maximum speed of 40 miles an hour. Even so, the question of when or how to suspend a licence before an elderly driver gets involved in a highway tragedy has become a major medico-legal problem.

* * *

Important contributions to the solution of this problem, Mr. Hadfield said, have come from the B.C. Medical Association's traffic committee.

A doctors' guide for use in determining fitness to drive a motor vehicle, prepared by the medical association, the health services department and the motor vehicles branch has been in use for the past year and has proven invaluable, he said.

The guide has helped medical men faced with borderline applicants, Mr. Hadfield added, because it stresses that the doctor must consider both the welfare of his patient and the safety of the public.

It has now become a standard for similar guides in use throughout Canada.

* * *

The motor vehicles superintendent added that elderly citizens, faced with the prospect of losing their licences, will cling desperately to their driving privilege.

"It seems to be something that is very difficult for a person to face," he said. "It's some tangible evidence of growing old."

Ss. Beaver's lighting display rivals Legislative Buildings in colorful Inner Harbor scene

'Fifth' Gets A New Commander

* * *

New officer commanding 5th (BC) Field Battery, RCA, is Arthur Sherwin, 2024 Townley, who was promoted from captain to major on announcement by the defence department Tuesday.

He replaces Major T. G. Dazzell of 848 Bank, who is retiring after heading the battery for the past three years.

Maj. Sherwin has been in the artillery for 26 years. He is one of the persons concerned with the establishment of Fort Rodd Hill as a national park.

VACANCIES

The new battery commander, who has just returned from a live-firing practice camp at Wainwright, Alta., says there are vacancies for new people in the 5th.

"We are looking for young men over 16 and for a few older men with previous experience," he said.

The battery began with volunteer artillery and rifle companies in 1861. These organizations were brought together into the B.C. Provisional Regiment of Garrison Artillery with headquarters at Victoria in 1883. This regiment later became the 5th Regiment, Royal Canadian Artillery.

—Wilson A. Hatcher

Sherwin

Seen In Passing

George

George Fuller taking stock. (A warehouseman in the summer and third-year economics student, he lives with his parents, Mary and Cyril, at 3232 Carman Street. His hobbies are baseball, hockey and swimming.) **Catherine Brunt** waving across the escalator . . . **Mary Korhon** waiting for a bus . . . **Randy Scott** stopping to help a stranger with a flat tire . . . **Erin McMartin** and **Wolf Ritcher** admiring the view from the 10th floor . . . **Valerie Dennis** looking ohio in red shorts . . . **Edith Cooke** and **Margaret Cox** discussing invoices . . . **John Hamlin** with a ring around his neck . . . **Frank Frietich** painting his car wheels . . . **Glen Murphy** moving his parents into a new house.

* * *

Ss. Beaver To Begin Island Tour

Today is the last day until September for the public to visit Ss. Beaver in Victoria's Inner Harbor. The replica of the 19th century steamboat will be open from 10 a.m. to 9 p.m. Since Saturday, 20,000 persons have been aboard.

Thursday morning she sails for other ports. Here is her itinerary: Chemainus, Aug. 1, 2; Ladysmith, Aug. 3, 4; Powell River, Aug. 5, 6, 7; Campbell River, Aug. 8 to 11; Comox, Aug. 12 to 15; Nanaimo, Aug. 16 to 19; Vancouver, Aug. 20 to 31; White Rock, Sept. 1 to 5; Squamish, Sept. 6, 7; Britannia Beach, Sept. 8; Gibson's Landing, Sept. 9, 10.

She will return to Victoria for the Centennial Yacht Race, Sept. 11.

Crime Reduced in Saanich

Street Lighting Pays Dividends

By JIM BRAHAN

Saanich is receiving big dividends and loads of fringe benefits from its giant municipal street-lighting program.

By the end of this year the municipality will have 77 miles of its streets illuminated by more than 3,300 mercury luminaires.

It has been proved by police records that proper lighting of residential areas reduces the incidence of crime and accidents, Reeve Hugh Curtis recently told council.

Saanich Police Chief Bert Pearson agrees.

He said the old corner street light had a tendency to draw potential delinquents into groups.

The new mercury lights, with their increased lighting ability, discourage the grouping practice, and cut down on vandalism, he said.

"The mercury lights are a great relief to people who live alone. After being out for an evening they can now walk into a well-lit yard.

Previously their yards had very little light from street lamps.

Hazards Cut Down

"One of the finest things about the lights is that they cut down hazards of all types, in private yards as well as on the streets.

"I just wish there was enough money available to have them installed everywhere in the municipality," the chief said.

His men in cruiser cars have a greater advantage in spotting trouble than they did before, and in many instances have stopped it before it started.

This year's lighting program will cost more than $200,000, and six large residential areas will be lit by the mercury luminaires.

The areas are: High Quadra, Cloverdale, Lake Hill, Shorncliffe, Marigold and lower Glanford.

Last year's lighting program cost $163,000.

Reeve Curtis said that when this year's street lighting is completed, it will make suburban Saanich one of the best-lighted municipalities in Canada.

Acceptable Standards

The reeve noted that some of the main roads in this year's area are already lighted to acceptable standards.

The existing incandescent lighting units in some residential areas are not as efficient light sources as the 175-watt mercury luminaires which will be standard installation, and in addition the former are costly to maintain, he said.

In the residential areas, the extra cost of lighting main roads and feeder roads is paid by the corporation, so that all residents in an area are assessed equally, Reeve Curtis said. The average annual cost for 10 years for the six areas to have the new lights installed this year is less than $7 for each property owner.

Chief Pearson said the municipality is becoming so well lit it has become commonplace for drivers to leave shopping centres and drive down the streets completely unaware that they have forgotten to turn on the car's headlights.

Ferries Guild Target

An application has been made by the Canadian Merchant Service Guild for federal certification to bargain for officers of the B.C. government ferries.

The decision on the application made before the Labor Relations Board in Ottawa Thursday is expected in August at the next meeting of the board.

DIFFERENT ACT

At present, licensed and unlicensed ferry personnel come under the Civil Service Act, not the provincial Labor Relations Act.

Union representative Capt. Cecil Rhoden said the reasons for the certification application were that all rules and regulations covering ships are federal, including the Canada Shipping Act; B.C. Ferries extend beyond B.C. boundaries by sailing into American waters on the Swartz Bay-Tsawwassen run; the union's contracts are under federal jurisdiction.

Torch Applied to Gas Tank Wins 'Pure Foolishness' Tag

A fire that raced through the Mount Newton service station in Central Saanich was described Tuesday by police as being the result of "pure foolishness."

The service station is located right across the street from the Central Saanich police and fire station.

Two of the three fire wagons were out on fire drill at the time the service station's attendants tried to cut the gas tank of a stock car by using an acetylene torch.

The gas tank fell on the ground, and gas spilled out, and was ignited by the torch.

Firemen sitting in the fire station saw the flames billow up, and raced across the street.

Smoke damage to the building was extensive, and the car was also burned.

Pile of Clothing Awaits Owner

A neat pile of clothing sits in the Saanich police office, waiting for the young owner to claim it.

The clothing, which police think would fit a boy about 10 years old, was found tidily stacked on Hamsterly Beach Saturday night.

An immediate check was made for someone in the water. It was fruitless. Nor has there been any report of a missing boy.

Scots to Play Friday Night

Friday night—at 8— is Highland night at Centennial Square. The pipes and drums of the Canadian Scottish Regiment (Princess Mary's) will present a varied program of music.

There will also be a display of Highland dancing arranged by the Victoria Highland Games Association. The dancers will be drawn from those appearing at the Highland Games at Macdonald Park the next day.

Historian Leading Bus Tour

A bus tour of historic sites of Victoria will start from the Student Union Building of University of Victoria at 2.30 p.m. Saturday, conducted by historian James K. Nesbitt.

The bus tour will take in Victoria's oldest buildings and will end with tea at the Art Gallery. Reservations may be made at the university. The tour is a feature of the university's summer course.

Queen's Own Take to Air

A giant round-the-clock airlift by the RCAF will bring 400 all ranks of the 1st Battalion of the Queen's Own Rifles of Canada and 325 tons of equipment home from Wainright, Alta., Thursday to Saturday.

The job will begin at 11:15 a.m. Thursday and finish at 4:45 a.m. Saturday.

In all, 32 sorties will be flown by four C-130 Hercules aircraft from the RCAF station at Namao.

TEN TRIPS

Aircraft will make 10 trips Thursday, 18 trips Friday and four trips on Saturday.

Aircraft will let down near the flying club at Patricia Bay Airport but an armed forces spokesman said Tuesday that relatives were advised to meet their returning men at Work Point Barracks rather than the airport.

Immediately the men disembark they will be taken to the barracks, by truck.

The battalion, under Lt.-Col. C. L. Kirby has been undergoing an intensive training program at Camp Wainright. Prior to the Alberta trip it spent 10 days practicing the role it plays under mobile command in rugged country in the Chilcotin district.

Message For Tourists

Police are looking for two families from Washington, believed travelling together, to hand on an urgent message.

Oliver Smith and family are in a 1961 ½-ton with aluminum camper— Washington licence P 78882. The other group is the Whittaker family, also driving a 1961 ½-ton, — Washington licence X 45786.

Planners Confident

New Waterfront Life

Boom to Follow Square Development

Not only will newly-opened Bastion Square serve an obvious aesthetic purpose, but it will act as a lure to draw development money to a dingy part of the city which badly needs improvment, city authorities believe.

* * *

In fact planners, some aldermen and real estate men are confidently predicting a minor boom in the Langley-Wharf Street area.

At the same time, in the opinion of Ald. Hugh Stephen, chairman of city council planning committee, the city faces the problem of seeing that the land gets into the right hands.

"What I would like to see is a syndicate buy up a good deal of the property and develop it in close co-operation with planning authorities," the aldermen said.

* * *

That this historic area of the city is destined for a new life, no one at City Hall doubts.

"It has a vast potential," says Geoffrey Greenhalgh, chief of the city's community planning department.

"This always was a working waterfront — fishing, shipping and lumbering. It will still be a working waterfront in the future, but in the recreational sense," he added.

* * *

The city will work toward a more visually attractive shore area and it will be "industrial" only in the sense of tourist industry.

What happened in the vicinity of Centennial Square is cited as proof of the fact that Bastion Square will act as a catalyst in the lower Wharf Street area.

F. N. Cabeldu, managing director of F. N. Cabeldu Ltd. and a former president of the Victoria Real Estate Board, said that values were on the rise in the whole city core, and Centennial Square and Bastion Square could be given part of the credit.

* * *

In the past year alone, said Mr. Cabeldu, there has been a rise of $200 or $300 in the foot-frontage price of property on Douglas Street, and this was due in no small measure to Centennial Square.

Other examples were given by City Hall authorities. The old Labor Building now occupied by the Victoria School of Music, once offered for $24,000, sold finally for $50,000 solely because it was adjacent to the square.

The Mc and Mc building was reported to have tripled or quadrupled in value for the same reason.

* * *

"I would like to see someone come in and buy up all the land around Bastion Square with the object of turning it into a vital community centre. The square itself is insurance that values will appreciate," Ald. Stephen said.

This has been done in Toronto and other cities, he added. Old buildings have been retained, not because they were old but because they were buildings with character. The pre-Victorian atmosphere of these municipal enclaves has been maintained and they have become valualbe assets to modern cities.

* * *

This, said the alderman, was what might be done with the section of the city adjacent to Bastion Square.

Mr. and Mrs. Ronald McMicking are pictured at the reception at Holyrood House which followed their marriage in St. Mary's Church. The bride is the former Linda Graves, daughter of Mr. and Mrs. R. G. Graves, Dewdney Avenue. The groom is the son of Mr. and Mrs. R. B. McMicking, 2716 Thompson Avenue. The newlyweds are making their home at 2710 Dean Street.—(Robin Clarke)

Cutting their wedding cake are Mr. and Mrs. Amato Fantillo who were married in St. Mary's Church, Oak Bay. The bride is the former Valerie Joan Tysoe, daughter of Dr. and Mrs. J. F. Tysoe, 3380 Upper Terrace Road. Mr. and Mrs. Michael Fantillo, Lake Cowichan, are parents of the groom. The couple will make their home in Victoria until the end of August when they will move to Duncan. —(Chevrons)

Pictured at the Olde England Inn following their marriage in First United Church are Mr. and Mrs. Robert A. Cole. Eldest daughter of Mr. and Mrs. George W. Hagglund, 2781 Foul Bay Road, the bride is the former Donna Marlyne Hagglund. The groom is the son of Mr. Robert R. Cole, Burnaby and the late Mrs. Cole. The newlyweds will make their home in Victoria until September when they will move to North Vancouver. — (Jorgen V. Svendsen)

Churches Unite For Recent Vows

History was made at the Friday evening marriage of Barbara Lynn Middleton and Mr. Robert William Lineham. The couple were married in Metropolitan United Church but their vows were heard by an Anglican archdeacon.

This was the first time the Anglican and United Churches have combined for a marriage, Archdeacon A. E. Hendy said at the end of the ceremony.

The bride is the daughter of Dr. and Mrs. H. E. Middleton, 1092 Newport Avenue, and the groom is the son of Mr. and Mrs. K. W. Lineham, 309 Uganda Avenue.

Floral arrangements were in pink and white tones and Eric Boothroyd was organist.

The pink and white color theme of the wedding was carried out in the bride's exquisite gown of silk organza over peau de soie. The bodice was fashioned of pale pink French lace and trimmed with mother-of-pearl sequins. The highlights were repeated on the hemline of the floor-length sheath skirt and the full train. Sweetheart roses were entwined in her hair, holding a softly misted veil of pale pink and white. She carried a bouquet of similar roses in pink tones, nestled in pink tulle.

Floor-length gowns of pink cotton lace, styled on empire lines, were worn by the bride's attendants. They were maid-of-honor Miss Ginny Ambrey, and bridesmaids, the Misses Pamela and Anne Middleton and Rosemary Sloan. Little flower girl was Joanne Husoy, the groom's cousin.

Best man was Roger Searson. Ushering the guests to their pews were Malcolm McIntosh, Lee Gould and Kenny Lineham.

The couple left the church in a 1919 model T Ford decorated with ribbon from wedding gifts, for the reception at Royal Victoria Yacht Club. Dr. H. F. Morse proposed the toast to the bride.

For travelling to California the new Mrs. Lineham donned a three-piece pink linen suit which she had designed and made herself. Her accessories were pink and bone colored.

The couple will make their home at the Wedgwood Apartments.

FREE COLOR T.V.

In every room at the America-West Towne Motor Hotel, 7th and Blanchard Street, Seattle.

* * *

FOR RESERVATIONS OR FREE BROCHURE CALL CHEST MOTEL. EVergreen 6-2421.

AmericaWest MOTOR HOTELS

Seattle • Tacoma • Portland

SOCIAL AND PERSONAL

Among visitors spending the summer in London are the following Victorians who have recently signed the register at British Columbia House: Miss Marion Williams, Mr. Neil Lauder, Mr. and Mrs. J. R. C. Smith, Mr. and Mrs. Stephenson, Mrs. John Bogle, Mr. and Mrs. John R. Walker, Mr. and Mrs. S. C. Wright, Mr Eric Goodwin, Miss Diane Day, Mr. and Mrs. Alan Riches, Mrs. George Sinnott and Miss Sheila Sinnott, Mr. and Mrs. Robert Hunter, Mr. and Mrs. Allan Patterson, Mr. James J. Blake, Mr. and Mrs. Peter Moran, Prof. S. W. Jackman, Mr. and Mrs. William D. Davies, Mr. W. Ben Lang. Also Mr. Clive Hadfield, Mr. Robert Piecas, Nanaimo; Mr. Michael Mead-Miller, Ucluelet; Miss Liz Magor, Miss E. F. Saunders, Duncan and Mr. and Mrs. F. A. Maxwell of Sidney.

* * *

Engagement Announced

Capt. and Mrs. D. R. Warren, 141 Homer Road, announce the engagement of their eldest daughter, Sharron Irene, to Mr. Joseph William Gillings, son of Mr. and Mrs. J. S. Gillings, 3?? St. Charles Street. The wedding will take place at 2 p.m., September 10 in St. Mark's Anglican Church with Canon R. Willis officiating.

* * *

To Wed in St. Alban's

Mr. and Mrs. William James Haines, 3221 Browning Street, announce the forthcoming marriage of their youngest daughter, Donna Louise to Mr. Eugene Allan Campbell, son of Mr. and Mrs. H. F. MacLean, 3049 Donald Street. The wedding will take place at 3 p.m., on September 3 at St. Alban's Church. Rev. C. D. Blencoe will officiate.

* * *

Wed in Hamilton

Mr. and Mrs. Gerald A. Lauder, 3910 Lauder Road, announce the marriage of their second daughter, Sandra Jean to Mr. Robert Gordon Clemenhagen of Hamilton, Ont. The marriage was performed by Rev. G. Hazelwood in the Chapel of Binkley United Church, Hamilton.

Russia Travel Target

All that stands between a trip to Russia and two B.C. women, Mrs. Beverley McPhee, Courtenay and Mrs. Lorraine Bates, Vancouver, is $300. The money is urgently needed to complete travel plans. Return hospitality is being offered by four Russian women who were brought to B.C. by Voice of Women during International Co-Operation Year. Anyone interested in keeping open this line of communication between Canadian women and those of Europe's largest country can contact Voice of Women by Writing P.O. Box 21, Victoria.

Mr. and Mrs. Geoffrey Churchill, 1380 Rockland Avenue, announce the forthcoming marriage of their daughter, Elizabeth Jane, to Lieut. Marcus Livingstone Crofton, RCN, son of Mr. and Mrs. Dermott Crofton, "Winfrith," Ganges, Salt Spring Island. The wedding will take place at 3 p.m., August 20 at St. Patrick's Church, Oak Bay.

ANN LANDERS

Dear Ann Landers: I'm a teen-ager who wants to comment on that letter from "Mom" whose strong-willed daughter was dating a boy from the "wrong side of the tracks" as she put it. When "Mom" asked you what to do with "the stubborn brat" I knew right then that it was a hopeless case.

Why don't parents realize that fighting with their kids never accomplished anything. It only makes kids more determined to have their own way. There must be love and respect on BOTH sides. If parents want their children to respect them, they must respect their children. Yelling, hitting and name-calling does not generate much respect from anybody.

Last year I dated a boy my folks didn't like very well. They never told me I COULDN'T go with him. They were polite and pleasant and pretty soon I understood why my folks didn't care much for the boy. I stopped going with him on my own.

I hope you will write up this letter better so it will be good enough to print. It's very important to us teen-agers to get our side represented. Thank you. — NORMAL.

* * *

Dear Normal: I wouldn't change a word of your letter. It is fine just as you wrote it.

It is worth noting that children talk to their parents in the same way that their parents talk to them — even the tone of voice is the same. Respect, consideration and love is always a two-way proposition.

When we old fogies say it, it sounds squareville but coming from a teen — well, that's a different bucket of bolts, toots. Thanks for writing.

Dear Ann: Why would the father and a fine family be so interested in civic and charitable causes that he neglects his wife and children to the point where they feel abandoned?

These men are rarely home because they are going to meetings almost every night. Saturdays and Sundays are spent on outside activities. Their own sons are virtually fatherless because these do-gooders are always doing good for someone else's children.

I know several men who fit into this category. They are admired by everyone (except their families) for their selfless dedication and service to humanity.

By now you surely have guessed that I am married to such a man. Perhaps if I understood WHY he is this way I could stop feeling sorry for myself. Please help. — EXCESS BAGGAGE.

Dear Excess: Men (and women, too) who devote all their extra time and energy to outside activities, at the expense of family life, are actually running away from those closest to them because they are more comfortable with strangers. It's much easier to be a hero to non-relatives, you know.

Husbands and wives, fathers and sons, and mothers and daughters who work TOGETHER on community and church projects enrich not only the community but their family's lives as well.

* * *

Confidential to Marriage Gone Sour: Would you use tear gas to rid the house of mice? Well, this makes about as much sense. Leaving a husband of four months because he forgot to call to say he wasn't coming home for dinner is just plain childish. It's too bad your folks told you, "the door is always open." Go back to your husband where you belong.

WALKED SEA TO SEA

Dr. Barbara Moore of England walked from coast to coast across the United States in 1960.

VICTORIA TRAVEL CLUB

Aug. 1, Mount Baker Lodge

We leave Coach Lines Depot at 8:00 a.m. by chartered bus for the Tsawwassen Ferry, arriving at Mount Baker Lodge for lunch at the Cafeteria. (Extra) $9.75

AUG. 9—Brentwood, Mill Bay, Shawnigan Lake, and visit to the Forest Museum near Duncan $5.00

AUG. 15—Extended trip to Skagit River and Dams via White Rock, Blaine, Bellingham and Burlington, Wash. $9.75

AUG. 20—Cruise to Mayne Island. 4½ hours, and transportation to ferry $3.90

AUG. 25 and 31—Trips to P.N.E. $7

BOOK NOW for any of the following B.C. Parlour Car Tours:

7 Days to Cariboo and Peace River Dam, July 29, Sept. 9 .... $132.86

7 Days Prince Rupert Tour, Aug. 6 and Aug. 26, Sept. 3 .... $138.38

3 Days Sunshine Coast Tour, via Powell River, Aug. 25 .... $42.50

Above prices for Twin with Bath.

Membership Fee, $1.00

For Reservations, Ring 382-6221 or 388-5078

HELEN E. EDWARDS

321 Scollard Bldg., 1207 Douglas St.

PAGE'S

$1.49 SUMMER DRY CLEANING SPECIALS

BLANKETS
Beautifully dry cleaned
2 FOR $1.49

Ladies' and Men's SWEATERS
Beautifully dry-cleaned and blocked. So soft, so fluffy. Special Summer Saving.
2 FOR $1.49

Ladies' and Men's OVERCOATS
Beautifully dry-cleaned and pressed.
Plain, only $1.49

Page THE CLEANER
382-9191

A TRUCK IN EVERY DISTRICT TWICE A DAY

Call Offices
Open 7 a.m. - 6 p.m.
• 2220 Douglas St.
• 2166 Shelbourne St.
• Fairfield Shopping Plaza
• 3172 Douglas St.

Always a Pleasure To Serve You

Beer Makes Cheesecake Rise

Cheesecake, like a souffle, is thought to be difficult. When a cheesecake falls, it falls with a bang, but this one we found rose, before cooling to almost souffle height, perhaps because the beer in the recipe added just enough leavening action to allow it to rise.

Londonderry Cheesecake

One and one-half cups sifted all-purpose flour (or pre-sifted according to directions); 6 tablespoons and 1⅜ cups sugar; ¾ cup butter or margarine; 1 teaspoon lemon peel, grated; ½ teaspoon vanilla; 2 egg yolks; four 8-ounce packages cream cheese, softened; 1 cup finely-grated, very sharp natural cheddar cheese; ½ teaspoon grated orange peel; ½ teaspoon grated lemon peel; ¼ teaspoon vanilla; 4 eggs and 2 egg yolks; ¼ cup beer; ½ cup heavy or whipping cream.

Make early on day:

1. In medium bowl, combine flour, 6 tablespoons sugar and 1 teaspoon grated lemon rind. With pastry blender, cut in butter until crumbly; then with fork stir in 2 egg yolks and ½ teaspoon vanilla to form a dough. Refrigerate 30 minutes. Heat oven to 400 degrees.

2. Press one-third of the dough evenly onto bottom of 9-inch springform pan. Bake 8-10 minutes or until golden brown. Cool; press rest of dough around sides of pan, to within 1 inch of top.

3. In large bowl, beat cream cheese at high speed on electric mixer until fluffy. Gradually add finely-grated cheddar Gradually add finely-grated cheese, beating until well blended. (This will take about 5 minutes.)

4. Meanwhile, turn oven to 500 degrees. Combine 1⅜ cups sugar, ½ teaspoon vanilla, lemon and orange peel; add gradually to cream cheese mixture, beating until smooth. Add the 4 eggs and 2 egg yolks, one at a time, beating well after each addition. Stir in beer and cream.

5. Pour cheese mixture into springform pan. Bake 10-12 minutes, or until top is a light brown. Then reduce heat of oven to 250 degrees and continue baking 2 hours or until top is firm and toothpick inserted in centre comes out clean.

6. Cool on wire rack, away from drafts. Remove sides of pan; wrap cake in saran or light plastic and refrigerate.

* * * * * *

Londonderry Cheesecake

Turns Vice Into Good

Overcharging in aid of a worthy cause is no vice. An enterprising youngster in Saskatchewan sold cold drinks to thirsty neighbors at an outrageous profit. He turned over the entire proceeds to the Unitarian Service Committee.

Players To Hold Tea Party

The postponed garden tea party and the reunion smorgasbord supper will be given by the Old Vic Players at the home of Mrs. T. C. Hamilton, 530 Lotbiniere Avenue, this Saturday at 3 p.m. and 6:30 p.m. respectively.

There will be raffles and variety stalls of home cooking, aprons, doll's clothes and white elephants.

Added attraction will be entertainment by Mrs. J. Boyd Hudson and Mr. H. E. Brown.

Golf Movies

Golf movies on the match between Stan Leonard and George Knudson will be shown to members and their friends at Uplands Golf Club at 7:45 this evening.

Annual Outing

The Ontario Social Group will hold its annual outing today starting with a sightseeing trip up the Malahat, stopping for luncheon at the Chalet. A chartered bus will leave from 906 Government Street at 11 a.m. and return later in the day.

VICTORIA Fabric Shop LTD.

BEAUTIFUL COTTONS

For Summer Dresses and Blouses

Blends of avril, rayon and cotton. Minimum ironing. 45" floral and geometric designs.

We stock Unique Zippers in all three sizes.

1218 Broad Street, between Yates and View

This Week at BEAUMARIS

We offer the largest selection in Canada of Colchicum fall, winter and spring crocus. Plant soon for a continuous display from Labor Day to Easter. Orders accepted now on our outstanding stock of Narcissus, Tulip, Hyacinth and Bulb Iris.

Government Inspected, Disease-Free

Catalogue on request.

Beaumaris Bulb Farm
G. M. Owen, F.R.H.S.
9620 West Saanich Road
R.R.2 Sidney, Phone 656-2407

GIGANTIC WATCH

SAVE UP TO 1/2 ON FINE QUALITY

FAMOUS NAME WATCHES

EVERY WATCH GUARANTEED

TERMS OR LAYAWAY

1317 Douglas St.

ROSE'S LTD. JEWELERS

FARM FRESH DAIRY PRODUCTS from SAFEWAY

We join the July Dairy Month Celebration with a share full of values on Fresh Dairy Products. Choose from extra rich milk, velvety ice cream, sharp or mild cheeses, fresh butter and many more of your dairy favorites. Treat your family to nature's richest, most delicious foods!

THERE'S A WONDERFUL WORLD OF THE TASTIEST CHEESE AT SAFEWAY:

We offer a wonderful assortment of imported and domestic cheese. Featuring Ontario Cheddars, Danish varieties, Swiss, Edam and Goudas, for everyday use and special occasions.

Safeway Cheddar Cheese

Mild — For snacks and cooking. Random Cuts. Lb. 65c

Medium — So good on apple pie and with fruit. Random Cuts. Lb. ... 69c

Old — Robust in flavor. The King of Cheese. Random Cuts. Lb. ... 75c

Sharp Club Cheese — Safeway Ontario Cheddar. 16-oz. pkg. 79c

Cheese Slices — Berkshire. Canadian, Swiss or Pimento. 8-oz. pkg. ..... 2 for 65c

Port Salut Cheese — Safeway. Random cuts, lb. ... $1.09

Monteray Jack — Safeway. Serve with fruit. Random cuts, lb. 99c

Swiss Cheese — Safeway. Random cuts, lb. $1.25

Caraway Kuminost Cheese — Safeway. Random cuts, lb. 99c

Cheddar Slices — Safeway. Mild, lb. ... 83c

Mozzarella Cheese — Safeway. Random cuts, lb. ... $1.09

Danish Tilsit — Safeway. Random cuts, lb. $1.05

Danish Tybo — Safeway. Random cuts, lb. $1.05

Danish Blue — Safeway. Pie shape, lb. ... $1.19

Danish Danbo — Safeway. Random cuts, lb. $1.05

Danish Edam — Safeway. Random cuts, lb. $1.05

Danish Samsoe — Safeway. Random cuts, lb. $1.05

Lucerne Bonus Quality

FRESH MILK PRODUCTS

Kept under refrigeration from the farm to you. Rushed to Safeway's modern milk plant in stainless steel tank trucks. A Bonus in Value, a Bonus in Flavor. In plastic-coated cartons.

3.8% Homogenized Milk — So convenient. 3-Quart plastic-coated ctn. 72c

2 Percent Milk — Partially skimmed. Homogenized. 3-qt. plastic-coated ctn. 66c

Fresh Buttermilk — Has that old-fashioned, just-churned flavor. 1-qt. plastic-coated ctn. 23c

Choc Chocolate Milk — A real treat. Qt. plastic-coated ctn. 27c

Half and Half — Coffee Cream. Delicious on fruit and cereal. Pint carton 29c

Whipping Cream — Tops the lot. ½-pint carton 40c

Yogurt — Strawberry or Prune flavor. 8-oz. carton 25c

Sour Cream — Delicious on fresh fruit, for home-made dressings. 16-oz. carton 29c

Lucerne Party Pride

Ice Cream — Rich and creamy. Choose your favorite flavors from our wide assortment ..... 3-pt. ctn. 69c

Lemon Chiffon Ice Cream — Lucerne Party Pride. Tantilizing cool and refreshing ..... 3-pt. ctn. 69c

Danish Nut Roll — Lucerne—Rich, creamy Vanilla Ice Cream, spun with cinnamon, with butter pecan added. 3-pint ctn. 79c

Instant Skim Milk — Lucerne Powdered. Delicious for drinking, convenient for cooking. 8-lb. case $2.79

Lucerne Bonus Quality

Cottage Cheese — Regular. [illegible] 27c

Fresh Eggs

Safeway has a good selection of farm-fresh eggs. From selected B.C. ranches. Refrigerated from farm to you. Dated and rotated for your protection.

SAFEWAY
CANADA SAFEWAY LIMITED

Get Safeway Quality

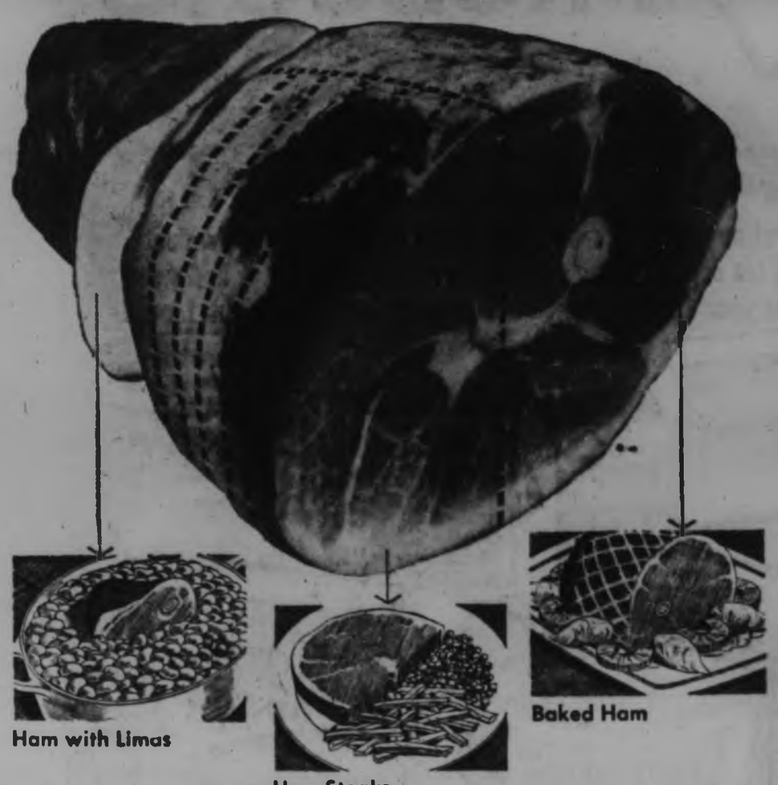

North Star Ready-To-Eat HAMS

Deep Smoke-Flavored and Juicy-Tender. Government Inspected. Delicious Hot or Cold

Whole or Shank Half lb. 59c

Butt Cut Gov't Inspected. lb. 65c

Manor House Frozen Fresh

Roasting Chicken

The Freshest Tasting Chicken, You Ever Ate. Ave. 3½ to 4½ lbs. Grade A lb. 49c

Safeway Superb Beef

Chuck Steaks Before cooking, bask in a marinade or sprinkle with Empress Tenderizer. Canada Choice, Canada Good, lb. 49c

Superb Beef

Cross Rib Roast Top quality government inspected beef. Canada Choice, Canada Good. Lb. 69c

Standing Rib Roast Beef, Canada Choice, Canada Good lb. 75c

Blade Roasts Blade bone removed. Canada Choice, lb. 73c

North Star Franks Government Inspected, 1-lb. package 49c

Beef Steakettes Ranch Hand—Package of 10—2-oz. servings 89c

Beef Sausage Economy Brand, 1½-lb. pkg. 85c

MIX 'EM OR MATCH 'EM

Bel-air Premium Quality:

★ Peas and Carrots
★ Sliced Carrots
★ Mixed Vegetables

Firm, tender and nourishing. 2-lb. Cello, Your Choice 2 for 79c

Sockeye Salmon Gold Seal. Make a tasty casserole. 7¼-oz. tin 59c

Tomato Juice Libby's Fancy. 48 oz. tin 3 for $1.00

Fruit Cocktail Town House Choice. 14-oz. tin 4 for $1.00

Apple Juice Sun-Rype. Blue Label. Serve chilled. 48-oz. tin 3 for $1.00

Luncheon Meat Tulip or Puritan. For cold plates. 12-oz. tin 39c

Instant Pudding Jell-O. Regular size. 3¼-oz. package 2 for 27c

Cap'n Crunch Cereal Quaker. 11½-oz. pkg. 2 for 89c

Danish Cakes Sara Lee Frozen. Apricot or Apple. Each 79c

A.S.A. Tablets Safeway. Full potency. Bottle of 100 25c

CANADA WHITE VINEGAR For Pickling
80-oz. plastic. 67c
128-oz. jug. 89c

H.P. Sauce Add zest to meat dishes. 7½-oz. bottle 35c

Worcestershire Sauce Lea & Perrins. 5-oz. bottle 35c

Shampoo Silvikrin. Normal. 4-oz. bottle 73c

Razor Blades Wilkinson. Stainless steel. Pkg. of 5 59c

POPULAR MECHANICS ILLUSTRATED

Home Handyman

Encyclopedia and Guide. ● Boating ● Car Repairs ● Gardening ● Photography. Fun for the whole family.

All volumes now on sale. Each 99c

PUREX

TOILET TISSUE White or Colored. Soft. 2-ply roll 4 rolls 55c

Family Napkins Scott. White or Colored. Pkg. of 60 2 for 39c

Place Mats Scott. Pkg. of 24 49c

Scott Towels Assorted colors. Pkg. of 2 rolls 51c

Check and compare - you can

at these Low Prices!

Okanagan Fresh Apricots

First of the season. Delicious stewed, jam making or preserving. Approx. 14-lb. case.

$1.89

Fresh Corn on the Cob

Loaded with tender, juicy, golden kernels . . . Serve smothered in butter.

7 Cobs 49c

Okanagan Red Haven FRESH Peaches

First of the season. For fresh eating, excellent for james and preserving.

2 lbs. 49c

Seedless Grapes

California Thompson, big, juicy, cool, refreshing, clusters tangy sweet ..... **2 lbs. 49c**

Local Bunched ★Carrots ★Beets

Tender, garden-fresh. Mix or match. Your choice..... **2 bunches 25c**

Fresh Bread OVENJOY. White or Brown. 16-oz. sliced loaf..... **6 for $1.00**

Orange Juice BEL-AIR FROZEN. Premium Quality. 6-oz. tin..... **4 for 85c**

Choice Tomatoes TOWN HOUSE. Delicious hot or cold. 19-oz. tin..... **3 for 79c**

Salad Dressing PIEDMONT. For tastier salads. 32-oz. jar..... **49c**

Hunt's

Fancy Peaches

Sliced or halves. A tasty dessert. 28-oz. tin ..... **3 for $1.00**

Libby's Pickles Sweet Mixed and Sweet Mustard. 16-oz. jar..... **39c**

Lipton's Soup Chicken with Rice. Box of 2 pkgs..... **33c**

Corn Flakes Quaker. 12-oz. pkg..... **2 for 59c**

Monarch Mixes Ginger Bread or Brownie Mix. 11-oz. pkg..... **2 for 45¢**

Brylcreem For well-groomed hair. Large size tube..... **69c**

Lunch Box Potato Chips

Foil wrapped for freshness.

Delicious on picnics.

9-oz. tri-pack box **49c**

Cragmont Soft Drinks

Regular or low calorie. Cool and refreshing.

10-oz. Mira cans..... **10 for 99c**

Blanched Peanuts

Aloha. Fresh roasted. 2-lb. bag **89c**

depend on SAFEWAY

CANADA SAFEWAY LIMITED

There's *more* for you at SAFEWAY

Bel-air Frozen
Cream Pies
Banana, Coconut, Chocolate and Lemon. 14-oz. Each ... 2 for 89c

Empress
Jellies
Crabapple, Grape. pure flavor of pure fruit. 24-oz. jar ... 53c

Peek Frean
Biscuits
- Sugar and Spice
- Digestive
- Home Assorted
- Assorted Creams

56c

Gold Seal
Tuna Fish
Solid White Albacore. Delicious in salads. 7-oz. tin ... 2 for 79c

Beans with Pork
Taste Tells. In tasty tomato sauce. 28-oz. tin ... 3 for 69c

Green Peas
Town House Assorted. 15-oz. tin ... 4 for 69c

Tomato Catsup
Taste Tells. Enhance meat and fish dishes. 11-oz. bottle ... 5 for $1.00

Fruit Drink
Empress—Pineapple-Grapefruit. A morning juice. 48-oz. tin ... 39c

Edwards
Fresh Coffee
A blend of the finest quality, roasted and packed with greatest care

1-lb. tin 79c 2 -lb. tin $1.55

Tea Bags
Canterbury finest quality Orange Pekoe. Special offer. Package of 125 ... $1.29

Ozark Brand
Charcoal Briquets
Hickory Blended Hardwood.
20 -lb. bag $1.65

Skylark Fresh
Silhouette Loaf
Baked with shortening. 16-oz. loaf ... 2 for 49c

Vanilla Nut Roll Mrs. Willman's. Each ... 39c
Jam Danish Buns Cook Book. Pkg. of 8 ... 47c

Airway
Instant Coffee
All pure coffee. Tastes like fresh brewed. 12-oz. jar ... $1.29

Starter Fluid Record Brand. 32-oz. tin ... 59c
Barbecue Spice Empress. 2½-oz. jar ... 39c
Accent Improves food flavoring. 4-oz. shaker ... 99c
Alcan Foil Wrap For outdoor cooking. 18"x25' roll ... 67c

Picnic Supplies
Paper Plates Savaday, White Beach Bag of 100—9-in. ... $1.49
Paper Plates Savaday. Pks. of 10—9-in. ... 2 for 37c
Cold Drink Cups Lido. Pks. of 7—7-oz. ... 2 for 29c
Paper Napkins Nifty Naps. Pks. of 70 ... 2 for 23c

This Week's Health and Beauty Aid Feature:
Noxzema
Skin Cream . . . Medicated, greaseless. 4-oz. jar ... 93c

Prices Effective July 27 to July 30 in VICTORIA

We Reserve the Right to Limit Quantities

enjoy beautiful BRITISH COLUMBIA

SAFEWAY
CANADA SAFEWAY LIMITED

Daily Colonist 23
Wednesday, July 27, 1966

AFTER-HOURS TELEPHONES
11:30 p.m. to 7 a.m.
383-8300
Sports, 383-7000
Editorial, 383-4300 or
Circulation, 383-0725

BOX REPLIES
All replies to private box numbers available from 8:00 a.m. to 6:00 p.m. Monday to Friday inclusive.

OFFICE HOURS
Classified Counter, 8:00 a.m. to 6:00 p.m. Business Office, 8:00 a.m. to 5:30 p.m. Monday to Friday inclusive.
CLOSED SATURDAY

TELEPHONE HOURS
8:00 a.m. to 8:00 p.m. Monday to Saturday inclusive.

CLASSIFIED COPY DEADLINES
Regular classified advertisements may be placed at the counter, 8:00 a.m. to 5:00 p.m. on the day prior to publication Monday to Friday inclusive. By telephone, 8:00 a.m. to 5:00 p.m. Monday to Saturday inclusive.
All classified semi-display copy must be in the possession of Victoria Press Ltd., 2631 Douglas Street, by 4:00 p.m. on the day prior to publication, with the exception that copy for Sunday Colonist must be in by 4:00 p.m. Friday.

CLASSIFIED RATES FULL COVERAGE
8c per line per weekday; 8c per line per weekend; 76c per line for three consecutive days; $1.42 per line for six consecutive days. Minimum advertisement two lines only. Contract rates on application.

Birth Notices, $1.90 per insertion.

Marriages, Engagements, In Memoriam Notices, Cards of Thanks, Death and Funeral Notices, not exceeding 12 lines, $2.90 first insertion and $1.90 subsequent insertions. Each additional line, 27c daily.

Births, Deaths, Marriages, Engagements, In Memoriam Notices, Cards of Thanks not accepted by telephone.

TERMS OF PUBLICATION
The Victoria Press Ltd. shall not be liable for non-insertion of any advertisement beyond the amount paid for such advertisement.
In the event of an error occurring the liability of Victoria Press Ltd. shall not exceed the charge for the space actually occupied by the item in question.
All claims on error in publication shall be made within 12 hours thereafter and if not made shall not be considered. No claim will be allowed for more than one incorrect insertion nor for errors not affecting the value of the advertisement.
All estimates of cost are approximate. Advertisers will be charged with space actually used.
All advertising copy will be subject to the approval of the Victoria Press Ltd. who reserve the right in its sole discretion to classify, reject or insert copy furnished.

While every endeavor will be made to forward replies to box numbers to the advertiser as soon as possible, we accept no liability in respect of loss or damage alleged to arise through either failure or delay in forwarding such replies, however caused, whether by negligence or otherwise.

CIRCULATION REPRESENTATIVES
Duncan, Chemainus,
F. J. Rogers 746-5611
Lake Cowichan, P. Edwards 749-6771
Port Alberni, Mrs. A. Nilson 723-9312
Nanaimo, R. Lakey SK 3-2708

SUBSCRIPTION RATES
Wherever carrier service is maintained, $2.00 per month.
Single copy sale price: 10 cents daily, 14 cents Sunday.
By mail, Canada and British Commonwealth: one year, $18; six months, $10.00; three months, $5.00; single month, $2.00; Australia, month, $2.50; U.S.A., Foreign, $3.00 per month.
Authorized as second-class mail, Post Office Department, Ottawa.
Member of Audit Bureau of Circulation.

United States representatives:
De CLERQUE SHANNON
New York, Chicago, Detroit, Cleveland, Atlanta, San Francisco, Los Angeles.

DUNCAN BUREAU
Duncan Chamber of Commerce Bldg., Post Office Box 182. Office and telephone hours 1 p.m. to 5 p.m.
PHONE DUNCAN 746-6181
Monday to Friday inclusive.

1 BIRTHS

HORWOOD — Born to Cliff and Libby at Royal Jubilee on July 26, 1966, a daughter, Judith Anne, a sister for Dick. Many thanks to Dr. Prevost and maternity staff.

5 DEATHS AND FUNERALS

ASHE—On July 25, 1966 Ella Victoria, of 1924 Taylor Street, aged 94. Survived by one son, Edward P. Ashe, Victoria, and a sister, Mrs. Jennie Davis, Red Deer, Alberta. She was an affiliate of the Royal Victoria Yacht Club.
Funeral service Wednesday at 3:30 at HAYWARD'S FUNERAL CHAPEL, 734 Broughton Street, Canon H. M. Bolton and Archdeacon A. E. deL. Nunns officiating. Cremation. Supervised parking adjoining the Chapel. Flowers gratefully declined, please donate to the Queen Alexandra Solarium.

BARWIS — At the Veteran's Hospital, Victoria, B.C. on Monday July 25, 1966, Mr. Francis Dewey Barwis of 2070 Harbour View Rd. R.R. No. 2, Victoria, B.C. He is survived by his wife Mrs. M. E. Barwis at the residence, two sons, Dewey L. C., Sooke, B.C. and Patrick, Calgary, Alta.; one daughter, Mrs. Leo Goff (Esther) Battle Creek, Sask.; one sister Mrs. Frank Sibley (Dorothy), Lethbridge, Alberta and 9 grandchildren. Mr. Barwis was a resident of the Sooke District for the past 15 years, a member of the Canadian Legion (Calgary Branch) and served with the 5th Canadian Battalion in the First World War.
Funeral services will be held in McCall Bros. FLORAL CHAPEL, Johnson and Vancouver Sts. on Thursday July 28th at 10:30 a.m. Padre Douglas Kendell officiating, followed by cremation.

BERIKOFF—In hospital in Victoria on July 26 1966, Mrs. Pauline Berikoff, aged 57 years of 588 Kelvin Rd., born in Artarn, Sask., and a resident here for the past eight years. She leaves her husband, Andrew, 2 sons, Alex and Carl, 2 daughters, Margaret and Twyal, grandchildren, 1 brother in Kenora, Ont., and a sister in Fruitvale, B.C.
Funeral services will be held in McCall Bros.' FLORAL CHAPEL, Johnson and Vancouver, Saturday, July 30, at 10:00 a.m. Interment at Royal Oak Burial Park.

COLEMAN — In Duncan, V.I. on July 24, 1966, Mr. William George Coleman, of Old Victoria Highway, Shawnigan Lake, age 81 years, born in Gloucestershire, England, and a resident of Shawnigan Lake for the past 60 years. He is survived by one sister, Miss Elizabeth Ann Coleman at the residence. Mr. Coleman served in the Boer War.
Funeral services will be held in McCall Bros. FLORAL CHAPEL, Johnson and Vancouver Sts. on Thursday, July 28th, at 1:15 p.m. Rev. E. M. Scott officiating, followed by cremation. (Flowers gratefully declined).

DRUMMOND—In Victoria, B.C. July 24, 1966, Margaret Ann, widow of Alexander Steele Drummond. Survived by two daughters, Mrs. A. J. (Margaret) Smith of Long Beach, Calif., and Mrs. R. V. (Jean) Gray, Victoria; two sons, Laurence, Vancouver, and Donald, Victoria, eight grandchildren, and two great-grandchildren.

GIRARD—On July 25, 1966, Marjorie Isabel, beloved wife of C.C. Reginald Girard 1182 Oliver St. aged 58. Survived also by one daughter, Mrs. George M. (Yvonne) Bolt, Bath, England; a brother Charles W. Vesey, in the U.S.A.; two sisters, Mrs. H. C. Woods in California, Mrs. J. R. Proctor, Winnipeg, and three grandchildren. She was secretary of St. Joseph's Hospital Ladies' Auxiliary.
Mass will be celebrated Friday at 10 a.m. in St. Andrew's Cathedral. HAYWARD'S FUNERAL CHAPEL in charge of arrangements. Interment, Royal Oak Burial Park.

GOODHEW—In Victoria, B.C. on July 25, 1966, Miss Henrietta B. Goodhew, in her 80th year, born near Barrie, Ontario, and a resident of Victoria for the past 40 years, late residence, 4580 West Saanich Road. She leaves her nieces and nephews.
Services will be held in the Sands Mortuary Limited, "Memorial Chapel of Chimes," on Thursday, July 28, 1966, at 3:00 p.m. Rev. M. G. Fowler officiating. Interment in the Royal Oak Burial Park.

HERCHMER—At Rest Haven Hospital, Sidney, B.C. on July 24, 1966, Miss Minnie Herchmer, aged 88 years, born in Birtle, Man. and a resident of Sidney, B.C. for the past 44 years, late residence, 540 Downey Road. She leaves two nieces, Mrs. John (Susan) Lapham, 540 Downey Road, and Mrs. Eric (Barbara) Graham, Royal Roads, Victoria, B.C.
Services will be held in the Holy Trinity Anglican Church, Patricia Bay, B.C. on Wednesday, July 27, 1966 at 2:00 p.m. Rev. Canon F. C. Vaughan-Birch officiating. Cremation. Arrangements by the Sands Funeral Chapel of Roses, Sidney B.C.

JAMIESON—Suddenly at Bamberton, B.C. on July 23rd, 1966, Mr. William Jamieson, aged 44 years, a native son of Victoria, late residence, 2284 Bellamy Road, Langford, B.C. He leaves his loving wife, Jane Elizabeth (Jean) nee Nicholson, and sons, William, Allan and Larry, at home; his father and mother, Matthew Watson and Ellen Jamieson, Cordova Bay, B.C.; brothers, Donald (Don) and Robert (Bob), and his sister, Mrs. W. Elizabeth (Betty Kathleen) Firth, Victoria, B.C.; two uncles, Alexander Thomson, Alberni, B.C., and John Thomson, Vancouver, B.C.; aunt, Miss Marion Jamieson, Victoria, B.C., an aunt and uncle in Toronto, Ontario; two aunts in England; great uncle and aunt, Charles and Isabella Thomson, Ladysmith, B.C., and his niece, Mrs. M. (Bonnie) Connorton, Victoria, B.C.
Services will be held in the Sands Funeral Chapel of Heather, Colwood, B.C. on Wednesday, July 27th, 1966, at 3:15 p.m., Rev. Canon Hywel J. Jones officiating. Interment in the Hatley Memorial Gardens.

JOE — Passed away in Victoria on Tuesday, July 26, 1966, Mrs. Jessie Joe of 730 Kings Rd., formerly of Nootka, V.I. Survived by one son, Ambrose Maquinna of Victoria; 3 grandchildren, Margaret, Michael and Charles; also 9 great-grandchildren.
Funeral services and interment will take place at Nootka, V.I. on Saturday, July 30. McCall Bros. Funeral Directors in charge of arrangements.

LAUNDY—On July 24, Arthur James Tylden, 59, a native son of Victoria, of 1986 Fairfield Road. Survived by his wife, Dorothy, at home; two sons, David A. Laundy, Edmonton; Robert L. Laundy, Victoria; a twin brother, Edward J. T. Laundy, North Vancouver, a brother Cecil E. Laundy and a sister, Mrs. R. S. M. Forbes, Victoria; and nieces and nephews.
Funeral service Wednesday, at 1:30 at the Church of Our Lord, 626 Blanshard Street, Rt. Rev. D. A. G. Ranklor officiating. HAYWARD'S FUNERAL CHAPEL in charge of arrangements. Cremation. Flowers gratefully declined.

MAGUIRE — In Victoria on July 25, 1966, Mr. John Maguire formerly of Mahon Lodge, aged 97 years. Born in Ireland and a resident of Victoria for the past 40 years, formerly of Winnipeg. Survived by several nieces and nephews. He was an adherent of Central Baptist Church, Pandora Ave., Central Baptist Church for the past 20 years and took an interest in the Shantymen's Association.
Funeral services will be held in Central Baptist Church, Pandora Ave., on Thursday, July 28 at 2:30 p.m. Rev. Dr. J. B. Rowell and Rev. R. D. Holmes officiating. Interment at the Colwood Burial Park. (Flowers gratefully declined, those so desiring may contribute Gideon Bibles). McCall Bros. in charge of arrangements.

MILNE—Suddenly in Victoria, B.C. William Milne, aged 17 years, of 1718 Carnegie Crescent. Born in Greenock, Scotland, and resident of Victoria for 10 years. Survived by his mother and father, Mr. and Mrs. W. Milne; two sisters, Roberta and Janette.
Funeral services will be held in McCall Bros. FLORAL CHAPEL, Johnson and Vancouver Sts. on Wednesday, July 27th, at 3:15 p.m. Rev. T. H. McAllister officiating. Interment in Royal Oak Burial Park.

NESBITT—In Victoria, on Sunday, July 24, 1966, John Dunlop Nesbitt, of 980 Burdett Avenue. He was born in Glasgow, Scotland, and was a long time employee of the C.P.R. He leaves a niece, Mrs. M. Davies of Victoria, B.C.
Funeral services will be conducted on Wednesday, July 27, at 1:30 p.m. in Chaplin's Funeral Chapel. Interment in Colwood Burial Park.

PARKINSON — In Victoria on July 25, 1966, Mrs. Ruth Caroline Parkinson in her 80th year of 2086 Cook St., born in Leeds, Yorkshire, England and a resident of B.C. for 30 years, formerly of Winnipeg. Widow of John H. Parkinson, she leaves 2 daughters, Mrs. J. D. (Edna) McIntyre of Victoria and Mrs. T. (Sadie) Bailey of Ottawa, one son Bill of Montreal; 4 grandchildren and 5 great-grandchildren.
Services will be held in McCall Bros. FLORAL CHAPEL, Johnson and Vancouver Sts., on Thursday, July 28 at 4:00 p.m. Rev. J. A. Roberts officiating. Followed by cremation. (Flowers gratefully declined).

PLUMMER—In Victoria on July 25, 1966, Miss Winifred Annie Plummer, aged 81 years, born in San Francisco, Calif., and a resident of Victoria for the past 49 years, residing at 1692 Chandler Ave. She is survived by her mother, Mrs. Rose Plummer at the residence; one sister, Mrs. Mary Minckler of Victoria. She served overseas with the C.W.A.C. and was a member of the Ex-Servicewomen's Branch No. 182, Royal Canadian Legion.
Funeral services will be held in McCall Bros.' FLORAL CHAPEL, Johnson and Vancouver Streets, on Wednesday, July 27, at 1:15 p.m., Rev. Canon George Biddle officiating. Interment in Royal Oak Burial Park. (Flowers gratefully declined.)

SANDYS-WUNSCH—Assistant Commissioner T. V. Sandys-Wunsch, O.B.E., Serving Brother of the Order of St. John, R.C.M.P. (retired), at the King's Daughters' Hospital, Duncan, B.C. on July 25th, 1966. Born in Knutsford, Cheshire, he came to Canada before the First World War where he joined the Royal North West Mounted Police. In the First World War he was in the Belgian Army (awarded the Croix d'Yser) and later was commissioned in the Royal Scots. Returning to Canada he rejoined the Mounted Police and served for 35 years, many of them in Northern Canada. When he retired he was Officer Commanding "D" Division at Winnipeg. Since 1946 he has lived at Duncan where he was active in community affairs especially the Boy Scouts' Association. He was a member of Temple Lodge No. 33 A.F. & A.M. B.C.R. Survived by his wife Jean at Duncan, a son John, two grandchildren in Victoria, a sister in Wales and a brother in New Zealand.
Funeral services will be held from St. Peter's Anglican Church, Duncan, B.C. on Wednesday, July 27th at 2 p.m. Rev. Neil Robertson officiating followed by cremation at the Royal Oak Crematorium. Thomson & Irving, Funeral Directors in charge of arrangements. Flowers gratefully declined. Donations to the Boy Scouts' Association would be appreciated.

SKRONDAL—At the Campbell River Hospital on July 25, 1966, Mrs. Elizabeth Emily Skrondal aged 69 years, resident of Minstred Island. She is survived by one daughter, Mrs. R. M. (Christie) Sowden of Sointula, B.C.; 2 grandchildren; also 2 brothers, H. de Burgh of Ganges and A. de Burgh in Ireland.
Services will be held in McCall Bros. FAMILY CHAPEL, Main Office Building, on Friday, July 29, at 2:00 p.m. Rev. F. W. Hayes officiating. Interment at Royal Oak Burial Park.

TURNER—In Victoria on July 24, 1966, Mrs. Margaret Helena Turner, of 1228 Fort St., born in Liverpool, England, and a resident here for the past 45 years. She is survived by 2 sisters, Mrs. Ann Mann and Mrs. Barbara Haddan both in England, and nieces and nephews.
Funeral service will be held in McCall Bros. FLORAL CHAPEL, Johnson & Vancouver Streets, on Wednesday, July 27th, at 10:30 a.m. Rev. Canon H. J. Jones officiating. Interment in Royal Oak Burial Park.

WALSH—At St. Mary's Priory, Langford, B.C., on July 25, 1966, Mrs. Minnie Walsh, widow of Hugh Walsh, aged 86 years, born in Ormstown, Que., and a resident of Langford and Victoria, B.C., for the past 12 years, formerly of Vancouver, B.C. She leaves her step-daughters, Mrs. A. E. (Helen) Hardy, Edmonton, Alta., and Mrs. R. H. (Dorothy) Bailey, Sidney, B.C.; and her sister, Mrs. Sadie Phelan, St. Laurent, Que.; nieces and nephews.
Graveside services will be held at the Hatley Memorial Gardens on Wednesday, July 27th, 1966 at 1:00 p.m. Rev. Dr. S. Parsons officiating. Arrangements by the Sands Mortuary Limited.

WEBBER—In Victoria, on Sunday, July 24, 1966, David William Webber, of 26 Linden Avenue. He was born in Miami, Man., and was formerly a resident of Brandon, Man. He leaves his wife, Minnie, at home; two daughters, Mrs. P. (Patricia) Hermakuk, of Edmonton, Alta., and Mrs. R. (Carol) Murray, of Victoria; three brothers, James, Thomas and Robert, all of Miami, and three grandchildren.
The Rev. S. J. Parsons, DD, will conduct the funeral services on Wednesday, July 27, at 3:30 p.m. in Chaplin's Funeral Chapel. Interment in Hatley Memorial Gardens. Flowers gratefully declined.

8 CARD OF THANKS

I wish to express my deepest gratitude to my friends for their thoughtfulness and sympathy in the sudden passing of my dear husband, Lt.-Cmdr. Reid Horace Arnold. Also to Dr. Fiddes and Dr. Banks and the nurses of St. Joseph's Hospital for their wonderful attention, and the many flowers and cards. — Sarah Arnold, Matt and Edith.

I wish to express my deepest gratitude to our friends and relatives for their thoughtfulness, sympathy and flowers during my recent bereavement.—Brian F. Lee.

INDEX TO WANT AD HEADINGS

Classification	No.	Classification	No.
Acreage for Sale and Wanted	156	Engagements	2
Announcements	14	Exchange Real Estate	147
Antiques	85	Farms for Sale and Wanted	158
Apartments to Rent, Furnished	128	Farm Implements	71
Apartments to Rent, Unfurnished	129	Female Help Wanted	26
Apartments for Sale	135	Florists	12
Apartments Wanted	130	Foreign Import and Sports Cars	101
Auto Body and Painting	109	Fuel	60
Auto Repairs and Service	108	Funeral Directors	10
Auto Financing and Insurance	110	Furniture	62
Bands, Musicians and Orchestras	32	Garden Supplies	74
Bicycles	66	Gulf Islands Properties	159
Births	1	Halls, Stores and Offices to Rent	137
Boats and Marine	80	Hotels	116
Building Supplies	61	Housekeeping Rooms to Rent	125
Burial Parks	13	Housekeeping Rooms Wanted	126
Business Opportunities	145	Houses to Rent, Furnished	132
Business Opportunities Wanted	146	Houses to Rent, Unfurnished	133
Business Personal	40	Houses Wanted to Rent	134
Business Services and Directory	36	Houses for Sale	150
Cards of Thanks	8	In Memoriam	9
Cars for Sale	100	Listings Cancelled	148
Cars and Trucks Wanted	112	Listings Wanted	149
Chicks, Poultry, Hatching Eggs, Supplies	78	Livestock and Supplies	92
Coming Events	15	Lost and Found	20
Commercial Properties	157	Machinery	72
Convalescent and Rest Homes	123	Male Help Wanted	21
Cottages, Campsites, Summer Resorts	117	Male or Female Help Wanted	25
Country Homes and Properties	151	Marriages	3
Duplexes to Rent	131	Miscellaneous for Sale	82
Dancing	43	Miscellaneous Wanted	83
Deaths, Funerals and Lodge Notices	5	Miscellaneous to Rent	86
Education	42	Wanted to Rent, Miscellaneous	87
		Monumental	11
		Mortgage Loans and Insurance	141
		Motorcycles	65
		Moving and Hauling	115
		Musical Instruments	63
		Music Teachers	63A
		Parts, Accessories	107
		Personal Loans	140
		Personals	39
		Pets and Supplies	90
		Places to Visit	16
		Professional Services	37
		Property for Sale	154
		Property Wanted	155
		Restaurants	118
		Room and Board	120
		Rooms to Rent	121
		Rooms Wanted	122
		Situations Wanted (Female)	30
		Situations Wanted (Male)	29
		Situations Wanted (Male or Female)	31
		Sporting Goods	79
		Stoves and Furnaces	67
		Swaps	84
		Teachers Wanted	27
		Tires	105
		Timber	81
		Tourist Accommodation	119
		Travel	38
		Trade Schools	41
		Trailers and Trailer Parks	113
		Trucks	106
		TV, Radio Sales and Service	64
		Vacation Guide	118
		Wanted to Brrow	142
		Waterfront Properties	152
		Wanted to Buy, Houses	153

PHONE DIRECT 386-2121 TO PLACE YOUR CLASSIFIED AD

8 CARD OF THANKS

We gratefully acknowledge the beautiful tributes and condolences sent to us from relatives and our many friends in the passing of our dearly beloved wife and mother. Special thanks to Dr. Buffam and Dr. Morrison and the nursing staff of Royal Jubilee Hospital for their kind attention. — Dave, Davina, Margo and Steven Cooper.

We wish to express our deepest gratitude to our relatives and friends for their thoughtfulness, sympathy and flowers during our recent bereavement. Special thanks also to Dr. Kenning and the nurses of St. Joseph's Hospital. — G. Orr and family.

To all our friends in Victoria, a deep and sincere thank you for your expressions of sympathy and flowers, in the loss of our son, Paul. — Walter, Jessie, Edward and Kim Tempest, 230 Campbell Street, Duncan.

9 IN MEMORIAM

HANSEN—In loving memory of my dear father, Julius Albert Hansen, of Victoria, B.C., who passed away July 27, 1962.
He had a smile, a pleasant way,
A helping hand to all he knew;
He was so kind, so generous and true.
On earth he nobly did his best,
Grant him Lord, heavenly rest.
—Sadly missed by daughter, Mildred Forsyth, Carnduff, Sask., and family.

SYKES—In loving memory of dear sister Bell, who died July 27, 1965.
—Sadly missed by all her family and sister, Mrs. G. Kintoff.

TWYMAN — In loving memory of Franklin Alan who passed away July 27, 1965.
Our lips cannot tell how we miss him
Our hearts cannot tell what to say;
God alone knows how we miss him
In a home that is lonesome today.
—Lovingly remembered by his mother, father, brother, grandparents and families.

10 FUNERAL DIRECTORS

McCALL BROS.
Funeral Chapels
1400 Vancouver Street
EV 5-4465 · EV 5-4466 · EV 5-4467

It's wise to choose McCall's. So many people in every neighborhood recommend McCall's for dignified service, up-to-date facilities and long experience.

WEDNESDAY
TURNER, Mrs. Margaret Helena
10:30 a.m.—FLORAL CHAPEL
PLUMMER, Miss Winifred Annie
1:15 p.m.—FLORAL CHAPEL
MILNE, William Jr.
3:15 p.m.—FLORAL CHAPEL
THORBURN, Miss Ann Howden
4:00 p.m.—FLORAL CHAPEL

THURSDAY
BARWIS, Mr. Francis Dewey
10:30 a.m.—FLORAL CHAPEL
COLEMAN, Mr. William George
1:15 p.m.—FLORAL CHAPEL
MAGUIRE, Mr. John
2:30 p.m.—CENTRAL BAPTIST CHURCH, Pandora Ave.
PARKINSON, Mrs. Ruth Caroline
4:00 p.m.—FLORAL CHAPEL

FRIDAY
DRUMMOND, Mrs. Margaret
PRIVATE CREMATION

SATURDAY
BERIKOFF, Mrs. Pauline
10:00 a.m.—FLORAL CHAPEL
JOE, Mrs. Jessie
Nootka, V.I.

TO BE ANNOUNCED
RODGERSON, Mr. Samuel

THREE FUNERAL CHAPELS DEDICATED TO THOUGHTFUL SERVICE
SANDS MORTUARY LTD.
Memorial Chapel of Chimes
Victoria, B.C. EV 3-7511
CHAPEL OF ROSES
Sidney, B.C. 656-2932
CHAPEL OF HEATHER
Colwood, B.C. GR 8-3821
Established 54 Years

THOMSON & IRVING
Funeral Chapel
Est. 1911 Formerly of Winnipeg
A Dignified and Understanding Service at Moderate Cost
PRE-NEED — AT NEED
SHIPMENTS
1625 Quadra St. Phone EV 4-2883

HAYWARD'S CHAPEL
"A GOLDEN RULE SERVICE"
EV 6-3505
734 Broughton St.
A. W. FRANCIS W. R. HAYWARD

CHAPLIN'S FUNERAL CHAPEL
Kindness — Courtesy — Service
1135 Fort EV 4-2812

11 MONUMENTAL

MORTIMER'S
MONUMENTAL WORKS
ESTABLISHED 1877
"The Finest in Craftsmanship"
620 David Street EV 3-0621

STEWART MONUMENTAL WORKS LTD., Monuments since 1888
1406 May Street EV 4-3492

12 FLORISTS

In Victoria It's BALLANTYNE'S For Flowers
EV 4-0555; Night, 478-2873
"Flowers By Wire"
900 Douglas St.
Opp. Strathcona Hotel

NORTH QUADRA FLORISTS
3990 Quadra — 479-4848 or 479-7148
With an experienced staff to suit your personal taste for any floral occasion — private consultation room.
F.T.D. — WIRE SERVICE

ROYAL OAK GARDENS
(Opposite Royal Oak Cemetery)
4690 Pat Bay Highway
Fresh cut flowers in floral arrangements, wreaths, etc.
Flowers placed at Royal Oak Cemetery by arrangement
Phone 658-5418

15 COMING EVENTS

BUTCHART GARDENS CONCERT TOURS
Royal Blue Line/Gray Line buses leave from front of Empress Hotel, Mon., Wed., Fri., 7:30 p.m.
Regular fare, $3.00, includes admission to Gardens and entertainment.
Phone 382-8281 or 385-4411.

THE ESQUIMALT CHAPTER IODE will hold an after-five party at Commander and Mrs. A. C. Wurtele's, 325 Plaskett Place, Friday, July 29.

LOST SOMETHING?
FOUND SOMETHING?
Use Classified for Quick Results . . .
Phone Direct, 386-2121.

15 COMING EVENTS

ARMY, NAVY AND AIR FORCE BINGO
Club Tango
Old Club Sirocco
1037 View St.
WEDNESDAY, JULY 27
7:45 p.m.
20 Games
Admission $1, 6 Cards $2
The More That Play
The Bigger the Pay
Lots of Good Prizes
And Many Surprises
5 Extra Games 25c Card
Same Friendly Staff
Free Buses
Town or Home Bus Stop
In Aid of Veteran Charities and AN and AF Juvenile Sport

20 LOST AND FOUND

LOST SUNDAY, ARBUTUS ROAD, Gordon Head area, black and grey striped male tabby cat, answers to Porgy. Information appreciated. Ph. 477-4325.

LOST: LADY'S TISSOT 10K GOLD wrist watch at Butchart Gardens, Saturday afternoon. Valued as keepsake. Reward. Phone 388-7632.

LOST, YELLOW AND GREEN budgie bird with unknown number. 2010 Fifth Street. 385-2743.

LOST YOUR PET? HOMES WANTED, found SPCA EV 2-0814.

21 MALE HELP WANTED

PROFESSIONAL CAREER IN REAL ESTATE
NEW OPPORTUNITIES FOR MATURE MEN TO OBTAIN REAL ESTATE SALESMAN'S LICENCE

One of the oldest realtors in Victoria, Messrs. P. R. Brown & Sons Ltd. is now interviewing applicants for the real estate pre-licensing course. Successful applicants will be offered the opportunity to join the sales staff of P. R. Brown & Sons Ltd.

Evening classes will be held in Victoria twice weekly to assist applicants while taking the pre-licensing correspondence course. Guidance and training will be continued after licensing.

P. R. Brown & Sons Ltd. offer excellent working conditions in their spacious, modern offices, 762 Fort St. Benefits include advertising allowances, high commission, split supplemented by a sliding scale bonus for steady producers, ample mortgage funds available for financing property sales. Telephone answering service for Sunday and evening calls. Private access to View Street Parkade, group life insurance, medical benefits for the whole family under M.S.A. and unemployment allowances during sickness.

FOR CONFIDENTIAL INTERVIEW PLEASE CONTACT OUR SALES MANAGER
ERIC A. MACFADYEN
B.A. Cambridge (England)
385-3435 24-Hour Service
P. R. Brown & Sons Ltd.

GRADUATING from HIGH SCHOOL THIS YEAR ? HERE'S AN INVITATION
from the
BANK OF MONTREAL
To discuss a career that offers
An opportunity to earn while you learn your profession.
Steady employment.
5-day week.
Opportunity for advancement.
Regular merit Increases.
Paid vacations.
Exceptional Pension Benefits.
Life, Accident and Sickness Insurance Benefits.

The BANK OF MONTREAL is expanding rapidly to meet the growing demands of an ever-increasing population. The opportunities offered to ambitious young men are outstanding.
For an appointment or information concerning starting salaries, telephone Mr. Campbell at EV 5-3481.
BANK OF MONTREAL
1200 Douglas St.

FOR FORTY DOLLARS A YEAR A $12,000 CAREER
If you wish to enjoy the income of a professional, you should seriously consider what we have to offer! If success is what you want, we show you how to accomplish what you probably thought impossible. You will be thoroughly trained by experts, continuously guided and assisted until your personal success is warranted. We provide for our staff outstanding fringe benefits — rapid promotion into managerial positions for the right man—yes, you may even acquire a free 1967 automobile. Applicants 25 or over are requested to phone 388-5150 (9 a.m. to 5 p.m.) for a personal interview. Saturdays and Sundays as well as nightly after 7 p.m. phone 383-1951.

ABOVE AVERAGE EARNINGS, plus bonuses, plus car, plus medical benefits to the man who is willing to learn how to sell automobiles. Car experience not necessary, but honesty, some sales training and energy essential. Telmac — 383-5441

LARGE NATIONAL FIRM REQUIRES a man for part-time employment in insurance inspection work. Would suit younger retired man. Auto necessary and ability to type. Reply to Post Office Box 743, Victoria.

VANCOUVER OFFICE OF LARGE national firm requires young man, age 22 to 28, for insurance inspection work. Must be high school graduate, have a reliable auto, and be able to type. Reply to Post Office Box 743, Victoria.

COLONIST ROUTES AVAILABLE. Immediate openings for excellent paying, compact routes in the James Bay and Fairfield area. Boys or adults interested please contact Mr. Calder, Colonist Circulation Department, EV 2-4111.

FISHERMAN
Do you want a paid holiday? Fish my boat. Send age, name telephone and address to Victoria Press, Box 581.

AUTO MECHANIC WANTED IMMEDIATELY, good proposition. Chevrolet dealer in Duncan, phone service Manager, 746-7131.

FREE YEAR ROUND RENT TO retired man living in mobile home for clean-up work in mobile home park. Apply Victoria Press, Box 549.

CARETAKER FOR 64-SUITE apartment, Powell River. Experienced preferred. 386-7803.

HOOK TENDER FOR CAT SHOW. Also rubber tired skidder operator. Must be experienced. 478-2853.

VAN VEEN LANDSCAPING REQUIRES fully experienced man. Ph. 382-0827.

EXPERIENCED GLASS WORKER Victoria Press. Box 517

RELIABLE YOUNG MAN NEEDED. Malahat Chalet. 478-3266.

CARPENTERS FOR OUT OF TOWN job. 388-7813, evenings 384-8907.

21 MALE HELP WANTED

YOUNG MAN REQUIRED TO ASSUME responsibility of bookkeeping, accounts payable and receivable, payroll work, associated statistical reports and supervision of office staff. Excellent future for conscientious individual desirous of learning. Reply in writing giving complete resume of past experience, age and salary expected to Victoria Press, Box 566.

25 MALE OR FEMALE HELP WANTED

REAL ESTATE SALESMAN
We are offering the qualified active real estate salesman or saleswoman a 75/25 commission contract plus a profit sharing plan without financial investment. Many other advantages such as new home construction and better parking, etc.
Call Byron Price, EV 5-2458 for appointments.

COUPLE FOR GARDENING AND part-time light housekeeping. Modern cottage provided. Country home near Victoria. Apply National Employment Service.

AGENTS, DEALERS OR DEMONSTRATORS for unique domestic product. Direct sales experience preferred. Car essential. Students over 18 okay. Commission basis. 642-3411.

REQUIRED IMMEDIATELY, TWO experienced hair stylists for a reputable salon. Flair for Beauty, 383-7221.

PERSONABLE DESK CLERK REQUIRED for new motor motel. Victoria Press, Box 584.

26 FEMALE HELP WANTED

SENIOR CLERK TYPIST
Fast expanding engineering firm has an opportunity for an alert reliable intelligent woman. Must be adaptable, widely experienced in office procedures and good at basic grammar. Typing has to be fast and accurate for reports, specifications, tenders and correspondence. Someone without small children preferred. Starting salary $275.
NATIONAL EMPLOYMENT SERVICE
1009 Johnson Street
EV 5-6811

SCHOOL DISTRICT NO. 61
Greater Victoria
SENIOR SECONDARY
Biology 11 and 12 combined with Mathematics 10 and Science 10
Apply District Superintendent of Schools,
Box 700,
Victoria, B. C.

BY NATIONAL FIRM, WOMAN capable of bookkeeping, accounts payable and receivable payroll work, various statistical reports and supervision of office staff. Must be in good health and bondable. Reply in writing giving complete resume of past experience age and salary requirements to Victoria Press, Box 583.

BOOKKEEPER, EXPERIENCED in payroll, synoptic, and general ledger work, required by Victoria firm of Chartered Accountants on a full time basis. Please reply in own handwriting indicating experience, training, age and salary required to Victoria Press, Box 582.

OPPORTUNITY
Qualified R.N. required as Assistant Superintendent at new 75-bed private hospital. Supervisory experience preferred. Salary commensurate with experience and capabilities. Victoria Press, Box 573.

BOOKKEEPER REQUIRED TO take complete charge of bookkeeping for retail store. Monday to Friday inclusive. Write to P.O. Box 1305 Victoria, giving full details of experience, age and salary expected.

FAST WORKER NEEDED IN poultry processing plant, no experience needed, Monday to Friday. $1 hour to start. Reply stating age, phone etc. Victoria Press, Box 587.

REQUIRED GRADUATE NURSE for permanent full-time afternoon shift, also part-time nurses aide. 383-6646 after 4 p.m., 383-3611, 10 a.m. to 4 p.m.

MEDICAL LABORATORY REQUIRES a reliable person, 25-40, to assist in washing of glassware, filing and general office routine. Victoria Press, Box 553.

EVENING CARE FOR 2 CHILDREN, 4, 6 and 3 years, 5 p.m.-11:30 p.m. or midnight. Langford area. References. Apply National Employment Service.

NEED MONEY TO BOLSTER THE budget? Representing Avon Cosmetics 3 or 4 hours a day will bring you a good income. For information or service phone EV 4-7265.

HOUSEKEEPER FOR LARGE PRIVATE hospital. 8 a.m.-4:30 p.m. Experience necessary. EV 6-7771 between 8:30 a.m.-4 p.m.

HOUSEKEEPER TO LIVE IN, complete care of children and home. State salary expected, references. Box 327, Sidney.

WANTED BABY SITTER MY HOME Metchosin-Sooke area. Approximately 24 hours per week. Phone GR 8-1062.

R.N. OR GRADUATE NURSES for afternoon relief, 2 evenings a week, 3 p.m. to 11:30 p.m. Phone Aberdeen Private Hospital, 385-7771.

URGENTLY NEEDED — BABYSITTER for Burnside-Douglas area for day time, three pre-school girls. 382-1978.

HAIRDRESSER WITH AT LEAST one year experience for busy downtown salon. Good wage. EV 6-0123 656-3670.

PART-TIME KITCHEN HELP wanted, 3 days a week. Age 20 to 45. Apply in person between 11 a.m. and 4 p.m. Jolly Friar, 735 Cormorant.

WANTED IMMEDIATELY — EXPERIENCED waitress; also girl to train on salads. Apply in person Brand's Restaurant.

EXPERIENCED WAITRESS WANTED. Single with no dependents preferred. Apply Highlander Coffee Shop, 707 Pandora.

FIRST-AID ATTENDANT WITH INDUSTRIAL first-aid certificate. Apply to Nelson's New Method Laundry, 947 North Park.

HOUSEKEEPER FOR LARGE PRIVATE hospital. 8 a.m. to 4:30 p.m. Experience necessary. EV 6-7771 between 8:30 a.m. to 4 p.m.

WANTED — WOMAN FOR HOUSEKEEPING and babysitting for 1 child. Live in. EV 5-4869.

GRILL COOK FOR SMALL RESTAURANT. Full or part time. Phone EV 5-6049 after 6 p.m.

SALESLADY, PART OR FULL time, with Beauty Counselors. No canvassing. EV 2-7474 or EV 3-6858.

MATURE WOMAN TO BABYSIT my home, 5 days week. McKenzie Douglas area. 479-6311.

GRADUATE NURSE FOR WEEKEND relief, days. Royal Oak Private Hospital. 479-1641.

EXPERIENCED WAITRESS. FULL time. The Grecian Urn Restaurant, 818 Government. 386-8112.

PRACTICAL NURSE WANTED FOR small hospital. Also cook. EV 2-6822.

TEENAGE GIRLS FOR TOURIST work. Apply 910 Government St.

27 TEACHERS WANTED

OUTSTANDING PROGRESSIVE PRIMARY TEACHER
If you are a gifted primary teacher full of good ideas for giving children optimum opportunity and encouragement to develop all abilities and talents and if you are looking for a fine opportunity to put your ideas into practice starting this September please telephone immediately by person to person call to the "School Teacher Advertiser" 385-6703 Victoria, B.C. Strong financial group anxious to find a really good up to date school this September urgently requires such person.

MATHS AND SCIENCE, LATIN and French, for Private School. Ph. 384-2928.

27 TEACHERS WANTED

SCHOOL DISTRICT No. 66
LAKE COWICHAN
Applications are invited for the following teachers positions:
STANLEY GORDON ELEMENTARY
1. Grade 1.
2. Intermediate slow learners
3. Intermediate with part-time music
CAYCUSE ELEMENTARY — 2-room school, 21 mi. by road from the village of Lake Cowichan. Primary
NITINAT ELEMENTARY — 2-room school, 30 mi. by road from the village of Lake Cowichan. Primary
Teacher for new Canadians — in the village of Lake Cowichan. Part-time position — probably mornings only.
Applications should be directed to: Mr. R. S. Price
District Superintendent of Schools, Box 789 Ladysmith, B.C.

SCHOOL DISTRICT No. 67
(LADYSMITH)
Applications are invited for the following listed positions:
HOME ECONOMICS
A full-time position at the Ladysmith Secondary School (26 teachers—490 pupils.) This is a modern, well-equipped school.
GIRLS' PHYSICAL EDUCATION
A half-time position with other subjects to suit is available at the Chemainus Secondary School. A modern well equipped school (21 teachers—350 pupils.)
Applications to be sent to Mr. R. S. Price, District Superintendent of Schools, Box 789, Ladysmith, B.C.

SCHOOL DISTRICT No. 1
(FERNIE)
Fernie Elem. and Sec., Fernie, B.C. Two teachers for general Jr. Sec. subjects. One to include Boys' Phys. Ed.
Isabella Dicken Elem., Fernie, B.C. 1—Kindergarten.
Applicants can obtain interview by contacting Mr. P. B. Pullinger, Sussex Apartment Hotel, Douglas Street, Victoria, B.C., or can forward applications to the undersigned.
Secretary-Treasurer,
School District No. 1 (Fernie),
Fernie, B.C.

29 SITUATIONS WANTED MALE

EXPERIENCED MAN WITH ALL equipment will top, limb, fall and remove trees and stumps. Fully insured.
656-1780, anytime 479-3873

EXPERIENCED CARETAKER AND maintenance man, 30 years experience. Any place on the Island. Phone 385-5115.

ALBERTA MAN WOULD LIKE TO settle here. 35 years automotive parts experience, also caretaking experience. 382-1020.

MEN AVAILABLE
Need a man for that job of gardening or housework? 384-3396.

MAC WILL DO ALL YOUR SMALL repair jobs. Full line of power tools. Phone 386-9640.

FOR A NEW LAWN IN THE FALL now is the time to prepare the ground. Pearce. 383-3650.

PAINTER
Clean tradesman, big or small jobs. EV 3-5006 or 479-7295

ANY JOB REPAIR, CLEAN UP, carpentry, lawns and hedges cut, or what have you. 479-6508.

ODD JOBS WANTED. HAVE truck. Phone Alec King. 382-2087.

PAINTING IS MY HOBBY. Terms — 656-3427.

GUTTERS RENEWED. PAINT work. Low cost. GR 8-2742, GR 8-3798.

GARDENING, ODD JOBS AND clean up. Phone 386-2086.

CARPENTER REQUIRES HOUSE repairs and new work. 385-0744.

LAWN MOWING, LIGHT GARDENING, odd jobs. 384-3229.

HANDYMAN WILL DO ODD JOBS —479-4740.

MAN DESIRES GARDENING work. GR 8-1474.

30 SITUATIONS WANTED FEMALE

MATURE, CONSCIENTIOUS WOMAN experienced health and welfare, publicity writer, receptionist, some typing, wants steady employment 1-5 p.m. where salary secondary to challenging job. Victoria Press, Box 568.

WELL-EDUCATED LADY REQUIRES position possibly housekeeping where her 1½-year son welcome. Have fare and references. Help Mrs. Korneluk, 304A, Winston Hall, Fort William, Ontario.

MIDDLE-AGED WOMAN, STRONG, dependable, bilingual, wants full-time job. EV 3-3351.

SPEEDY CLEAN-UP, SPECIALIZE in house cleaning. Licensed and bonded. EV 5-9049, 5 to 7 p.m.

RELIABLE GIRL 15 DESIRES baby sitting anytime. 384-3870 after 5 p.m.

WILL BABYSIT, MY HOME, weekdays, Gordon Head. Phone 477-2555.

MIDDLE-AGED LADY WOULD like baby-sitting, pre-school children, my home, Bay St., 388-5801.

COMPANION HOUSEKEEPER — Good cook. References. 382-4270.

PART-TIME HOUSEKEEPING, 5 day week. EV 3-9410.

36 BUSINESS SERVICES AND DIRECTORY

Bricklayers

FIREPLACES, CHIMNEYS AND repairs, etc. EV 2-1381.

Bulldozers

JOHN POLLARD, BULLDOZING and hauling. $9 hour, terms. 385-3501.

Carpenters

VICTORIA FIXIT SHOP
Carpentry, painting, paperhanging, ceramic tile, tile floors, roofing, small appliances. We do it for less. We fix anything. Free pickup and delivery. 385-5115. 701 Connaught Rd.

GENERAL REPAIRS AND ALTERATIONS. Floor or ceiling tiles, fences, gutters. No job too small. We save you money. EV 3-8773. Let us fix it.

GENERAL REPAIRS, ALTERATIONS, Additions. Fast, courteous service. Free estimates. W. Earl Eby 383-0040

Carpentry of any description. Low overhead. Competitive personal attention. J. Skovgaard. 656-3632 after 6 p.m.

FOR QUALITY HOUSE-FRAMING at reasonable rates. Free estimates. George Watson, 386-1797.

ENGLISH CABINET MAKING Kitchen cabinets, general carpentry. Free estimates. C. Coultas. 479-1665.

SPECIALIZE IN FINISHING, CABINET work and remodeling. Workmanship guaranteed. 479-4349.

R. WARD — EV 3-3288
Complete carpentry service. Superior work at reasonable rates.

ALTERATIONS, GARAGES, STAIRS, sundecks from 50c a ft. Additions. D. Fowlie, EV 6-2882, evenings.

GENERAL CARPENTRY, FOUNDATIONS repaired, jacking up. Ph. EV 2-4664.

RUMPUS RMS., CABINETS, SUNDECKS, painting, decorating, masonry and plaster. 385-1004.

QUALITY WORK AT REASONABLE rates. Additions, renovations, etc. Estimates plans. Glover 656-3230

ALTERATIONS, REPAIRS, GUTTERS, steps, carports, etc. H. Pistell, EV 3-0602.

Carpets and Linoleum

ARMSTRONG'S & DOMINION OIL Cloth's latest in inlaid and Corlons, latest in tiles. Qualified experts on our carpets and linoleum floor. Supplied and installed. Standard Furniture Co. 737 Yates St. EV 3-5111

HOURIGANS CARPETS AND LINOS Ltd. — Carpets, vinyls, linoleums, ceramic-plastic tiles, supplied and professionally installed. Free estimates. 715 Pandora. Ph. EV 6-3481.

36 BUSINESS SERVICES AND DIRECTORY

Cement

ANYTHING IN CONCRETE SWIMMING pools, pre-cast septic tanks, etc. Rock blasting. W. & N. Trace, 479-3671 or 478-1261.

CONCRETE FLOORS, SIDEWALKS, drain tiles and sewer work. Phone 478-4306, R. Lowe.

A. R. De GENDT — CEMENT contracting. Placing and finishing. Free estimates. 385-5564.

CARPENTRY, ALTERATIONS AND repairs, cement and tile drains, and odd jobs. Welch, 382-8082.

DRAINS, SEWERS, CEMENT. EV 4-8806. Frank Politano. EV 3-3495

THE VICTORIA CEMENT MAN Ltd. Jeanpierre. GR 9-4867.

BIRKETT, CEMENT CONTRACTOR All Types Cement Work - GR 9-2485.

Clean-Up Service

DAN'S and JIM'S HANDYMAN SERVICE LTD.
• Yards and basements cleaned • Grass cutting • Fences built and repaired • General hauling • Odd jobs. Free estimates. 383-0845, office 382-6321.

RUBBISH HAULED, BASEMENTS cleaned. Have commercial vacuum cleaner. Fences built. Drains laid. EV 4-6718 anytime. Free estimates. J. C. Van Nes.

YARDS, BASEMENTS CLEANED, junk hauled away. Cheap. 658-8251.

ANY TYPE OF RUBBISH HAULED. GR 9-4856, GR 9-5920.

BASEMENTS, YARDS CLEANED. Rubbish hauled. Licensed. 478-6117.

CLEAN UP AND HAULING FREE estimates. Ph. 386-7655.

Contractors

MYERS & HILL-TOUT
Repairs and Alterations
Swimming Pools
383-1813 or 388-4625

FARMER CONSTRUCTION LTD.
Repair Dept.
Alterations, concrete, carpentry and sewer work. Phone 388-5121.

FRASER CONSTRUCTION LTD.
Renovations, Sundecks, Repairs
Free Estimates—New Homes
Phone 382-8258 Anytime

HEWES CANADA
Designers - Constructors
Anything Designed and Built
Dial the Living Number
479-7212

LUNEY BROS. & HAMILTON
Repairs, alterations — EV 2-4218.

J. R. WEISS CONSTRUCTION LTD. For $1,000 down we will build you an $18,000 home, lot included. No obligation. Call 658-5812.

BOB QUIGG, BUILDER, HOMES built to N.H.A. specifications, alterations and repairs. Phone GR 7-1731.

G. H. WHEATON, LTD.
Repairs, Alterations EV 2-2130

LITZ HOUSE MOVING
Raising and levelling. Star Oil.
GR 8-6714 or 477-5511.

KASAPI CONSTRUCTION. NHA and conventional homes, also commercial buildings 386-6131.

WANTED GENERAL HOME IMPROVEMENTS. Can finance. Phone 382-5911 after 5 p.m.

VANITIES, $25 UP. ALTERATIONS, RENOVATIONS. 385-4690.

GARDNER CONST., SPECIALISTS in alterations, repairs. GR 9-1961.

Draperies

FASHION DRAPERIES LARGE selection of drapery samples. Kirsch tracks. 479-7080. Free estimates.

DRAPERIES, EXPERTLY MADE cushions, bedspreads. EV 3-6930.

Dressmaking

LET THE BEAUTY OF YOUR garments be the work of our hands. Fashion Craft. 385-1542. 28 Burnside W.

ALTERATIONS, EXPERTLY DONE. Phone evenings 386-6618.

DRESSMAKING AND ALTERATIONS. 144 Ontario. 386-0505.

Dress Rentals

FORMALS, WEDDINGS, CENTENNIAL costumes. Fashion Craft Shop, 28 Burnside W. 385-1542.

Electrical Contractors

OLDER HOMES REWIRED. NO down payment. We finance through B.C. Hydro Plan.
EDDY'S ELECTRIC. EV 5-7666

ELECTRIC HEATING
WIRING HYDRO FINANCED
YORK ELECTRIC. EV 3-1206

EXPERT WIRING ON NEW or older homes. Hydro financed. McCoy GR 9-3081.

Equipment Rentals

RENTALS
Complete line of Cranes, shovels, drag lines, back hoes, air compressors and accessories.

MUTUAL EQUIPMENT RENTALS LTD.
Days 388-6156 Evenings 658-5878

Flooring and Sanding

ALL TYPES OF FLOORS EXPERTLY cleaned, waxed and polished by machine. Homes our specialty. Gregg's. Established 1928. EV 4-5023

Hairdressers

PROFESSIONAL HAIRDRESSING service for shut-ins. EV 4-6002.

SPECIAL OFFER, PERMS. NEW Ray Beauty, 930 Pandora, 384-3044.

Janitor Service

SUNBURST JANITORIAL LTD. Any type cleaning floors, windows, walls and carpets. 385-9541.

Jewellers

BIRKS JEWELLERS
Complete guaranteed watch repair service. 706 Yates. EV 3-4341.

Landscaping

AVAILABLE ON FAIR DEAL. Rock walls, lawns, etc. Emil. 382-2714.

BARKER LANDSCAPING
Rock Work, Patios, etc. Lawn specialists. Terms. EV 3-8323.

VICTORIA'S LEADING NURSERY. Free estimates and planning. Layritz Nurseries GR 9-3434.

ISLAND LANDSCAPING
Lawn, rockwork, patios. Call Slavko, 479-7316 or John, 386-3944.

VAN VEEN LANDSCAPING
Free Estimates — 382-0827

Masonry

STONE AND BRICK WORK. EV 2-8025.

Miscellaneous Services

VACATION SERVICE, YOUR "house plants" efficient daily care in "OUR" greenhouse—5 for $1. If required water garden, lawn, etc., at your residence. References, "experienced." EV 5-7601 p.m.

Painters and Decorators

WHY WAIT?
Spruce up the interior of your home now. Let professionals do it and avoid the mess. Satisfaction guaranteed. Painting and paint washing. Free estimates.
GREGG'S PAINTING
Contract Dept. EV 4-5023

CANADIAN CENTENNIAL DECORATOR
Paint contractors. Terms. 656-3427

36 BUSINESS SERVICES AND DIRECTORY

Painters and Decorators

Exterior — Interior PAINTING
PAPERHANGING — REPAIRS
No Job Too Small
Tile Work (floor, ceiling)
Save on Painting—Discount Rates During This Month
EV 2-8773 Tommy Harker
FREE ESTIMATES

ISLAND DECORATORS
Painters Paperhangers
Spray Painters
Plaster Repairs
Convenient Time Payments
EV 3-9059 Eves. EV 2-1479

CLARK & PATTISON PAINTING CONTRACTORS LTD.
Brush or spray Paperhangers Texture and vinyl work. Will do all or part of any job. Paint store (BAPCO and GENERAL Paints) and rentals of all painters' equipment. Terms if desired. Phone EV 4-0443. 100 Princess Avenue.

WHEN IT COMES TO PAINTING
Come to Ted Hill-Tout
Complete painting and decorating service — interior and exterior.
Free Estimates — Terms Available
Ted Hill-Tout Decorator
1920 Oak Bay Ave. EV 4-6323

E. PETERSON
Paper hanging and painting interior and exterior. First class workmanship. 30 years' experience. For free estimates call 384-0-13.

WEBB & SON
EV 4-8627 Paperhanging, painting. Quick, clean, reliable. First-class workmanship. Thirty years' experience Victoria. Terms if desired.

EXTERIOR-INTERIOR
Your trim, windows, porch and steps from $70 up. Guarantee clean job. Call Douglas, 388-5761.

FRED BUTLER
Interior and exterior, offices, apartments, houses, 35 years' experience. Free estimates. Work guaranteed. 656-3781 or EV 2-4454.

EXPERT PAINTING AND DECORATING, brush or spray finishing. Special prices till July 15. After 5, EV 2-6479.

PAINTING, EXTERIOR AND INTERIOR. Paint washing, glazing. No job too small. S. Lawrence, phone EV 4-0780.

CERAMIC AND PLASTIC TILE INSTALLATION. Painting. Reasonable rates. 386-3641.

PAINTING AND DECORATING—Reasonable rates, satisfaction guaranteed. Terms. EV 2-7583, GR 9-2473.

Pawnbrokers

WE PAWN MOST THINGS — INCLUDING YOUR WIFE
For money in a hurry you can't beat Victoria's best known PAWN BROKER, 617 Johnson St. Phone EV 3-9512. Opposite Pet Shop.

Photo Engraving

PHOTO ENGRAVING
Half Tone Line and Color
Engraving Commercial Art
ISLAND ENGRAVERS
608 Pembroke, just below Douglas
Phone EV 2-8881

Plumbing and Heating

S. H. BROWN
PLUMBING AND HEATING
Repairs, remodelling and new work. Prompt service, reasonable rates. Free estimates. 773 Hillside, EV 2-2747 or GR 9-5641.

PITT & HOLT LTD.
J. WELHAM, Prop.
Sheet Metal Work, Plumbing, Heating Installations, Oil Burners
903 Esquimalt Rd. EV 3-1418

Roofing, Insulation and Siding

VICTORIA ROOFING AND INSULATION CO. LTD.
Asphalt shingles, cedar and shakes, gutters and wall tile. Free estimates.
NO DOWN PAYMENT
EASY TERMS
817 Fort Street EV 2-3832

PARKER JOHNSTON LTD.
1314 Broad St. EV 3-9181

ROOFING, INSULATION at its very BEST. Over 50 years' combined experience to stand the TEST

Plasterers

PLASTERING, STUCCOING AND repairs. Free estimates. Reasonable rates. GR 9-4779.

Tree Service

SCIENTIFIC PRUNING, SPRAYING, removal. Large shade and fruit trees. Power stump chipper. Insured. Chas. A. Cowie. Tree Surgeons Ltd. EV 3-1676; eves EV 3-1668.

"THE TREE MAN" — Insured, reasonable. EV 4-1648, EV 4-8286.

37 PROFESSIONAL SERVICES

Blueprints

CUSTOM DESIGN PLAN SERVICE. NHA and VLA specialists. Call Mr. Jones 386-2226 or EV 4-8112. Victoria Construction Ltd.

DESIGN SPECIALTIES
Creative home designing, popular, custom, stock plans. 382-7314.

39 PERSONALS

ALCOHOLICS ANONYMOUS
Contact EV 3-0415 or P.O. Box 1, Victoria, B.C. Confidential.

40 BUSINESS PERSONALS

FUTURO HERNIA-AID
Rupture Support! Lightweight, body-contoured "Futuro Hernia-Aid" gives balance support that is so important. Bend, stoop, lift, sit in comfort. No special fitting required. Only $8.95 at McCall-Davey, Owl, Fairfield & Woodward Stores (Drugs) Ltd., and all drug stores.

NEWCOMERS TO VICTORIA CONSULT Rose Chope, Dickie Agencies Ltd. Help solve your house problems. Call 382-7822, eves 382-0028.

CLAIRVOYANCE, GIFTED READER, qualified counsellor. Confidential. 386-0261.

42 EDUCATION

TUTORING
Summer classes help poor students to catch up and overcome weaknesses. Experienced, friendly tutors will give individual help. Give your child a perfect start in September. Enroll now. Call
UNIVERSAL TUTORING COLLEGE. 386-5475.

TUTOR, FRENCH, MATH. NEW and old method. EV 2-7998.

60 FUEL

Coal

Stove and furnace coals. Diplomat Cobble, $19.95 per ton. Presto-logs, delivered or pick up at yard.
ROSE FUEL CO. LTD.
383-1185 739 PANDORA

COAL THAT LASTS. CLEAN TOP grades. Richard Hall & Sons, since 1882. 746 Fort. EV 4-1421.

Oil

STOVE AND FURNACE OIL metered delivery. Ideal Fuel Co. Ltd. EV 2-4682. EV 2-2882.

FIREPLACE OAK WOOD, $15 — EV 4-5296 after 5 p.m.

Wood and Sawdust

WOOD — WOOD
DRYLAND FIR WOOD
(Never been in water)
Clean Slabs and Blocks
3½ Cords $14.95
Kiln Dry Planer Ends now available.
BEST FUEL CO.
EV 4-5524

Be Sure To Ask About Our Six Day Rates with Cancellation Privileges—Phone 386-2121

36 BUSINESS SERVICES AND DIRECTORY

SPECIAL — SPECIAL
DRY INSIDE FIR
Hand loaded, very clean. 12" lengths for furnace, fireplace, kitchen range.
FIR PLANER ENDS
Kiln dry. 2x4, 2x6, 2x10. Stove lengths. Agricultural sawdust, shavings. Immediate delivery.
SOOKE FUEL CO.
EV 2-2211 EV 3-8925

Fertilizer-Sawdust
Double screened for lawns and gardens. By bulk or blown. Prestologs. Pick up or delivered. Dry shavings — Special Two weeks only 3 units $5.95
Ideal Fuel Co. Ltd.
EV 2-4822 EV 2-3832

DHILLON FUEL. 383-3811
Dry cord wood, fir, 2½ cords, $20
Dryland mill wood, 2½ cords, $16
Kiln dry planer ends, 2½ cords, $16
Dry cedarwood, 2½ cords $10
Sawdust for fuel and fertilizer.
PLANER ENDS, HANDPICKED. 2x4-2x10. Basi Bros. EV 4-8780

61 BUILDING SUPPLIES

MOORE-WHITTINGTON LUMBER LTD.

ASPENITE
Another shipment of this popular wallboard. Versatile general-purpose panel for interior and exterior uses, such as fences, carports, garages, patios, screens, sheathing for homes, interior panelling and cabinet work.
4x8x¼ solid sheathing, sanded one side $2.95
4x8x¼ solid sheathing $3.25
4x8x½ solid sheathing $5.65

HARDBOARD CUTTINGS
Use these for Wall Panelling, Ceilings, Sub-Floors. Will find many uses in the home and summer cottage.
12" x 36" x ⅛", each ..... 30¢
36" x 48" x ⅛", each ..... 54¢
48" x 48" x ⅛", each ..... 69¢
SPECIAL
48" x 48" x ⅛", each ..... 75¢

ALL SCREEN
No. 10
2'-6" x 6'-7" x 3/8" $4.25
2'-6" x 6'-8" x 3/8" $4.35
2'-10½" x 6'-11" x 3/8" $4.75
3'-0½" x 7'-1" x 3/8" $4.85

SCREEN—PANEL
No. 20
2'-6½" x 6'-7" x 3/8" $6.25
2'-6½" x 6'-8" x 3/8" $6.35
2'-10½" x 6'-11" x 3/8" $6.65
3'-0½" x 7'-1" x 3/8" $6.85

* ENAMEL SCREEN WIRE
* MORTISE & TENON JOINTS
* CLEAR FIR STOCK

P.V.C. 7-OZ. SUNGLOW PANELS
(PLASTIC)
Enjoy shade that's right, plus color and light. Build that patio roof with P.V.C. Heavyweight Plastic Panels.
The new square corrugated pattern is new and different. In colors of white, green, turquoise, coral and yellow.
26" x 8-0, each $4.20
26" x10-0, each $5.45
26" x12-0, each $6.30

THREE
NEW PLYWOODS
To use in the home, summer cottage or office.
4x8x3/16 MAHOGANY TONE, fine plywood, per sheet $6.95
4x8x3/16 DARK TONE, fine plywood, per sheet $6.50
4x8x3/16 ANTIQUE ELM, fine plywood, per sheet $6.95

A NEW unfinished V-Groove
TEAK PLYWOOD
For ONLY per sheet $9.75
Finish it yourself with Danish Oil.

• • • •

SEE M - W SIGN
OFF BAY STREET, JUST WEST OF GOVERNMENT. 2614 BRIDGE STREET.
Phone 386-1231

S. J. PEDEN LTD.

CORRUGATED PLASTIC PANELS, 26x96, WHITE-GREEN - YELLOW.
EACH $2.35
1⅜" Rabb. Door Jamb, set $2.99
1x12 Spruce Shelving, lin. ft. ..... .25
1x2 Fir Bevel Casing, set ..... .10
2/6x6/6x1⅜ mah. doors, $6.49
2/0x6/0x1⅜ Mah. Doors $5.99
Damaged and odd sized doors, from ea. $3.00
3½x3½ Butt Hinges, pr. ..... .50
Passage Lock Set $2.95
WHITE CEILING TILE, 4 SIZES, CARTON $3.88
9x9 Vinyl Ash. Floor Tile ..... .10½
12x12 Mosaic ..... .25
2 mil, 500 sq. ft. Polythene.
4 mil 500 sq. ft. Polythene.
18"x48" Arborite, Ea. $1.69
4x8x3/16 V'd Mah. $2.95
4x8x3/16 V'd Prefin. Mah. $3.75
4x8x3/16 PREFINISHED V-GROOVE EXOTIC TEAK, WALNUT, ROSEWOOD
$12.25
FIR PLYWOOD

UNSANDED		SANDED	
3/16	$2.67	4x8 ¼	$3.49
¼	$3.18	4x8 ⅜	$4.47
⅜	$4.35	4x8 ½	$5.10
½	$5.10	4x8 ¾	$6.10
¾	$6.60	4x8 ¾	$7.80

Open All Day Saturday
WE SHIP ANYWHERE
UP ISLAND ORDERS GIVEN SPECIAL ATTENTION
S. J. PEDEN LTD.
2855 QUESNEL ST.
Between Market and Topaz
One Block East of Douglas
Phone 386-3464

LUMBER SPECIALS
BUY DIRECT
WHOLESALE PRICES
LUMBER PLYWOOD
Everything for the Home Builder. Before you buy, check our prices:
SHIPLAP
1x8 FIR $95
1x10 Cedar, No. 2 and btr. $75
1x10 Hem boards $45
DIMENSION LUMBER
2x4—8' pre-cut studs $95
2x4—R/L Fir $95
2x6, 2x8, 2x10 Fir $99
1x2, 2x2, per lin ft ..... 2¢
4x4 Cedar posts, lin ft ..... 18¢
Also large stock of 4x6, 2x8, 8x10 timbers, rough or dressed.
PLYWOOD SALE
5/16 ..... 2.60 ¾ 5.30
¼ ..... 3.10 ¾ 6.25
½ ..... 4.25 ¾ T and G 6.25
We welcome all inquiries. Free estimates. Immediate delivery service to all Vancouver Island and Gulf Islands points. For Quality, Service and guaranteed Satisfaction phone or bring your lumber requirements to
HOME LUMBER AND BUILDING SUPPLY
409 DAVID ST. EV 2-2211

SAND AND GRAVEL. USED brick. OK Trucking Co. Ltd. 386-3414.

61 BUILDING SUPPLIES

STEWART & HUDSON
Building Supply Centre

NEW PLYWOOD CUTTINGS

¼ x 15" x 96"	Sanded	6¢
¼ x 31" x 80"	Sanded	$1.50
¼ x 4" x 192	Sanded	9¢
⅜ x 48" x 22"	Sanded	94¢
⅜ x 48" x 30"	Sanded	$1.05
¾ x 48" x 71"	Sanded	$4.69
¾ x 48" x 19"	Sanded	79¢
⅜ x 48" x 24"	Sanded	$1.19
⅜ x 6" x 96"	Rough	19¢
⅜ x 12" x 96"	Rough	49¢
5/16 x 48" x 72"	Rough	$1.95

K-3 PARTICLE BOARD CUTTINGS
Most versatile for cupboards, fixtures, sundoors, etc. Ideal for painting.

¾" x 17½ x 96"	each	$1.45
¾" x 13½ x 60"	each	75¢
¾" x 13½ x 60"	each	90¢
¾" x 19 x 22"	each	45¢
¾" x 15 x 32"	each	35¢

P.V. HARDBOARDS

⅛ x 12" x 96"	each	29¢
⅛ x 36" x 48"	each	75¢
⅛ x 48" x 48"	each	90¢
⅛ x 48" x 96"	rej.	$1.19
⅛ x 48" x 96"	rej.	$1.95
⅛ x 48" x 96"	aquatex	$1.99

WOODGRAINS in TEAK, ELM, MAGNOLIA, ASH, WALNUT
⅛ x 48" x 96" No. 2 Grade $4.99

MAHOGANY PLYWOOD
4 x 7 x 3/16 V-Groove rej. $2.99
4 x 8 x 3/16 V-Groove rej. $2.99
4 x 8 x 3/16 V-Grooved prefin. $3.99
Extra Special — 4 x 8 x ⅛ Mahog. Ribbon Grain for cupboard doors. Some defects which can be cut out REDUCED from $13.50 WHILE SUPPLY LASTS to $12.95

WOOD SCREEN DOORS
FULL SCREEN $6.95
PANEL BOTTOM $7.95

ARBORITE COUNTERTOPPING
Italian Marble and Golden Glitter
4 x 6 Sheets $14.99
Woodgrains—4 x 8 Sheets $16.50
Persap in gutters of White, Sand and Turquoise: 10" x 110" $16.50

PAINT REMNANTS
Odds and Ends—White and Colors
QUARTS ..... 99¢
GALLONS $2.95

WOOD SIDING SPECIALS
Per 100 lin ft
¼ x 10 Suburban Cedar Bevel Siding ..... $ 9.50
¼ x 10 Utility Cedar Bevel Siding ..... $ 9.50
¼ x 6 Drop Siding Pattern No. 105 Cedar Select $11.50
¼ x 10 Suburban Ranch Panel 3'-4'-5 ft. lengths ..... $ 4.50

CHARGE ACCOUNTS
BUDGETS
REVOLVING CREDITS
STEWART & HUDSON
Gorge at Dunedin St.
Next Plywood Mill
386-3211
Open 6 Days till 5:30

KEEN DISCOUNT BUILDING SUPPLIES LTD.
2091 Bridge St. 384-3134
"YOUR ARBORITE HEADQUARTERS"
ARBORITE 4x8 ..... $14.50
ALL standard and woodgrain furniture finish patterns.
VERSA BOARD for floor underlay etc.
¼—4x8 ..... $5.50
⅜—4x8 ..... $6.30
CORRUGATED PLASTIC PANELS, 7 oz. — 6 colors
26"x96" $1.75
26"x144" $2.75
VINYL ASBESTOS TILE
1/16 ga.—9x9 ..... 9½¢
080 ga. 9x9 ..... 12¢
1/16 ga. Mosaic ..... 25¢
BI-FOLD DOORS
2'0" x 6'0" $12.70
2'6" x 6'0" $14.50
3'0" x 6'0" $15.70
PEG BOARD
¼—4x8 ..... $4.95
HARDBOARD PANELS
¼—4x8 ..... $2.99
⅛—4x8 ..... $1.99
CITATION HARDBOARD SPECIAL
4x8 ..... $4.99
PLASTIC WALL TILE
Each ..... 9½¢
20% OFF
SHERWIN WILLIAMS PAINTS
FURNITURE LEGS
Complete sets from $2.20
BANQUET TABLE LEGS
Sets from $11.95
WOODTONE PLYWOOD SPECIAL
Honey and walnut $4.99
METAL AND WOOD MOULDINGS
AMEROCK CABINET HARDWARE
KWIK SET — LOCK SETS
We Welcome Your Enquiries
WE SHIP ANYWHERE

FOR THE GARDENER & HANDYMAN
STEPPING STONES ..... from 35¢
GARDEN STAKES ..... per bdle. 35¢
Ready Mix MORTAR, any quantity.
Quick Mix Concrete and Topping.
ALBITOL — Best on the market for bonding new concrete to old surfaces.
P.T.C. Bonding agent for plasterers.
TOOLS FOR ALL TRADES.
Open Saturdays till 1 p.m.
ISLAND BUILDING SUPPLY COMPANY LTD.
978 Gorge Road East EV 3-6178
Ope. B.C. Hydro Bus Depot.

R. A. GREEN LUMBER CO. LTD.
Millwork and cabinet manufacturers.
2860 Quesnel 385-9774

36"x36" P.V.C. corrugated plastic panels—Green and Yellow. Only $1.39

LANGFORD BUILDING SUPPLY
Open seven days a week
940 Goldstream Ave. GR 8-1734

START YOUR SUMMER COTTAGE
NOW. Basic material for 12'x20' cottage $365.50.
30 feet picket fencing $10.00
SAANICH LUMBER YARDS
3041 Douglas St. EV 3-3436
Near the Mayfair Shopping Centre

COLUMBIA READY MIX LTD.
Ready mix concrete deliveries, Monday thru Saturday. Plant 478-1414. Res. 478-7737.

DEMOLITION SALE. 28 FT. 6x8; 30 ft. 6x8; 16 ft. 2x8; random length 2x10; 14 ft. 8x16; Fir shiplap, windows, doors, old Plywood. Conduit, electrical boxes, rough 30 ft 2x4 and 2x6; Duroid shingles, Gyproc lath and insulation. GR 9-1218.

WALTER'S LUMBER CO. LTD.
1650 GOLDSTREAM AVE.
GR 8-2821 OR GR 9-2384

STRAIGHT HAND - SPLIT CEDAR shakes, 60 bundles. Offers. 478-1908.

62 FURNITURE

KILSHAWS AUCTIONEERS
Buy — Sell
Cash
Guaranteed Appraisals
1115 Fort EV 4-6441

PERSONALIZED RE-UPHOLSTERING service in the home. Phone 383-8111 and ask for J. Worden or G. Redgrove. Standard Furniture Co., 637 Yates.

CHEST OF DRAWERS, DRESSER, Hollywood bed, desk, dinette. Ph. 383-0338.

62 FURNITURE

MID-YEAR CLEARANCE
of USED and NEW FURNITURE
Walnut Round Arborite Coffee Table $24.95
3-Pc. Davenu Suite, by Biltmore, NEW $139.50
Patio Umbrella, 7' and 42" Patio Table ..... 2 for $49.50
Refrigerator, Inglewood, NEW ..... $79.50 and $89.50
FREE DELIVERY
EASY CREDIT TERMS
FREE PARKING
STANDARD FURNITURE BARGAIN BASEMENT
Scollard Bldg., View St., EV 3-3211

JULY CLEARANCE
NOW IN PROGRESS
SAVINGS IN ALL DEPARTMENTS
TRADE-IN SPECIALS
Occasional Chair, green $25.00
Red Maple Dining Table $39.95
Tub Chair, mahogany $15.95
Tapestry Sofa, as new $99.00
Maple Dressing Table, Mirror and 4'6" bed $139.50
Maple Buffet and Hutch $119.00
Rocker Chair, as new $49.50
Walnut Bedroom Suite, Mattress and Spring $99.50
King Size Plastic Headboard $29.95
Studio Lounge $32.50
EASY TERMS
ROME FURNITURE
625 Fort St. EV 2-8128

STAIR - GLIDE
Escalators for those with a stair climbing problem.
R. A. GREEN LUMBER CO. LTD.
2860 QUENSEL 385-9774

LUND'S AUCTIONS
Tuesday and Saturday
ALL HOUSEHOLD FURNISHINGS TOOLS, CARS, BOATS, ETC. PHONE FOR FREE APPRAISAL
880 FORT ST. EV 6-8888

MAYNARDS AUCTIONEERS
Furnishings purchased outright or sold on consignment. Appraisal without obligation.
HIGHEST PRICES REALIZED AT
MAYNARDS 386-5491

CLEANING
Two-piece chesterfield cleaned, deodorized, in your own home from $17. All work guaranteed. We also clean carpets. Call Ambassador Home Services. EV 5-8882.

LEAVING CITY — MAHOGANY Duncan Phyfe dining table, chairs as new. Beautiful antique china cabinet, stereo, easy chair, etc. 384-6960.

DOUBLE RED SPRING AND mattress, and vanity; $30. GR 9-3468.

WANTED TO BUY — 2 HIGH WING back chairs. 477-6591.

63 MUSICAL INSTRUMENTS

HALL & FAIRFIELD MUSIC CENTRE
Everything in Music
MUSICAL INSTRUMENTS
MUSIC LESSONS
Open Wednesday afternoons and Friday evenings.
728 Fort EV 5-8342

HEINTZMAN PIANOS
RECONDITIONED
FOR RENT
$10 PER MONTH
Rent applies if purchased.
FOR BETTER VALUES
SEE
FLETCHER BROS.
1020 Douglas 383-0146

IN VICTORIA IT'S EATON'S FOR the Hammond spinet organ. A wealth of tone and colours and special features. It's the organ that can't go out of tune! Priced from 1,495.00 to 2,120.00 NO DOWN PAYMENT and generous trade-in on your present organ or piano. Professional lessons at no extra cost. EATON'S Music Centre. Ph. 382-7141.

MORE THAN 30 PIANOS TO choose from — Heintzman, Nordheimer, Willis, Lesage, Bell, Mason and Risch. New and used — all specially priced — no down payment, three-year budget plan with low carrying charges. Trades accepted. Rental plan available. Woodwards, 2nd floor, Mayfair. 386-3322.

WANT TO LEARN ORGAN QUICK? Try "It is NOT later than you think." The new Thomas Organs have every aid to help complete beginners. Discover this at your leisure only at Reginald Stone Organ Studio, 1280 Broad Street (near Eaton's). Phone 383-0238.

BEFORE YOU SELL, TRADE OR buy your piano or organ check with Woodward's. No cost or obligation for fair value appraisal. Woodward's, 2nd floor Mayfair, 386-3322.

24-BASS ACCORDION, $65; 48-BASS chord organ, $95; 62-note organ, $150; new high quality guitars, $16.50. Willis Music Studio, 1230 Broad. 385-5342.

USED PIANOS FROM 195.00 TO 495.00, including Heintzman. Buy on convenient budget terms. Call Eaton's Music Centre, 382-7141.

60 WATT SILVATONE AMP., reverb tremolo, 2 channels, also Fender stradocaster guitar. Ph. 385-3708.

WE BUY USED PIANOS FOR cash. Phone EATON'S Music Centre 382-7141.

MARY WORTH

Television for Wednesday

Programs subject to last-minute changes by stations concerned.

Time	CBUT Channel 2	KOMO-TV Channel 4	KING-TV Channel 5	CHEK-TV Channel 6	KIRO-TV Channel 7	CHAN-TV Channel 8	KENT-TV Channel 11	KVOS-TV Channel 12	Time
8:00		Lone Ranger	Telescope	Bright, Early	King and Odie	Bright, Early		Cartoons	8:00
8:30		Jack LaLanne	Telescope	Romper Room	Capt. Kangaroo	Romper Room		Cartoons	8:30
9:00		Movie	Eye Guess	Sideshow	News	Sideshow		Women's World	9:00
9:30		Movie	Concentration	Sideshow	Real McCoys	Sideshow		Real McCoys	9:30
10:00		Movie	Chain Letter	Ed Allen	Andy Griffith	Ed Allen		Andy Griffith	10:00
10:30		Buddy Webber	Showdown	Mr. and Mrs.	Dick Van Dyke	Mr. and Mrs.	Farm: News	Dick Van Dyke	10:30
11:00		Supermarket	Jeopardy	Pipeline	Love of Life	Pipeline	Romper Room	Love of Life	11:00
11:30		Dating Game	Swinging Country	Pipeline	Search: Light	Pipeline	Romper Room	Miles Douglas	11:30
12:00	Lunch Date	Donna Reed	Wunda Wunda	Noon Show	Eye On Seattle	Noon Show	Cartoons	Mike Douglas	12:00
12:30	Search: Light	Father Knows Best	Tele-Talk	Movie	As World Turns	Movie	Days of Our Lives	Mike Douglas	12:30
1:00	Lunch Date	Ben Casey	Doctors	Movie	Password	Movie	Movie	Password	1:00
1:30	As World Turns	Ben Casey	Another World	Movie	Houseparty	Movie	Movie	Houseparty	1:30
2:00	Way Things Are	Newlywed Game	You Don't Say	Report: Holiday	To Tell the Truth	Report: Holiday	Movie	To Tell the Truth	2:00
2:30	Bob Suttner	A Time for Us	Match Game	People in Conflict	Edge of Night	People in Conflict	Dragnet	Love That Bob	2:30
3:00	To Tell Truth	General Hospital	Make a Deal	To Tell Truth	Secret Storm	Fractured Phrases	People in Conflict	Secret Storm	3:00
3:30	Bonnie Prudden	Nurses	Mike Douglas	Bonnie Prudden	Lloyd Thaxton	It's Your Move	Girl Talk	P.D.Q.	3:30
4:00	Vacation Time	Never Too Young	Mike Douglas	Vacation Time	J. P. Patches	Mickey Mouse	Frontier Circus	Fun-O-Rama	4:00
4:30	Vacation Time	Where Action Is	Mike Douglas	Vacation Time	J. P. Patches	Rocksklin	Frontier Circus	Fun-O-Rama	4:30
5:00	Summer Camp	Captain Puget	Stan Boreson	Awakening Giant	Lloyd Thaxton	Movie	Brakeman Bill	Secret Squirrel	5:00
5:30	Mad Movies	Dobie Gillis	Woody Woodpecker	Tales, Trails	News	Movie	Brakeman Bill	Movie	5:30
6:00	Gilligan's Island	News	News	News	News	News	Maverick	Movie	6:00
6:30	News	News	News	Hitchcock	Deputy	Movie (cont.)	Maverick	News	6:30
7:00	Summer Concert	Northwest Traveller	Death Valley Days	Windfall	Smothers Bros.	Summer '66	Step This Way	Movie (Cont.)	7:00
7:30	Generation	Batman	Virginian	Batman	Lost In Space	Favorite Martian	TBA	Laredo	7:30
8:00	Mickie Finn's	Petty Duke	Virginian	Mickie Finn's	Lost In Space	Hollywood Palace	Outdoor's	Laredo	8:00
8:30	Hope Theatre	Blue Light	Virginian	Hope Theatre	Beverly Hillbillies	Hollywood Palace	Sea Hunt	Rifleman	8:30
9:00	Hope Theatre	Movie	Hope Theatre	Hope Theatre	Green Acres	Peyton Place	Trails West	Hogan's Heroes	9:00
9:30	Intertel	Movie	Hope Theatre	Intertel	Dick Van Dyke	Peyton Place	News	Candid Camera	9:30
10:00	Intertel	Movie	I Spy	Intertel	John Gary	Wild West	Movie	Merv Griffin	10:00
10:30	Quebec	Movie	I Spy	Quebec	John Gary	Wild West	Movie	Merv Griffin	10:30
11:00	News	News	News	News	News: Movie	Arena	Movie	Movie	11:00
11:30	Movie	Movie	Johnny Carson	Capers: Allemande	Capers: Allemande	Capers: Allemande	News	Movie	11:30
12:00	Movie	Movie	Johnny Carson		Movie			Movie	12:00
12:30	Movie	Movie	Johnny Carson		Movie			Movie	12:30

63 MUSICAL INSTRUMENTS

FENDER STRATO-CASTER GUITAR and deluxe reverb amplifier. Both like new. Phone Duncan 746-5348.

CHROME KITCHEN SUITE, $25 — 3971 Milgrove St. after 5:30.

63A MUSIC TEACHERS

PROFESSIONAL INSTRUCTION
DRUMS
BERNIE FORTER MUSIC STUDIO
1734 Douglas Street EV 2-9843

LEARN FOLK GUITAR, SPECIALIZE in finger picking. 386-9223.

64 TV, STEREO, RADIO SALES AND SERVICE

RADIO COMMUNICATIONS
* Johnson citizens band radio.
* Marconi V.H.F. band mobile radio.
* Marconi radiophone for boats.
* RADAR * RDF * SOUNDERS
* LORAN
SALES AND RENTALS
Bell and Howell Electronics Ltd.
No. 1 West Burnside
386-7701

TELEVISION—RADIO MAJOR APPLIANCES
Repairs made in your home or in the service building by competent technicians and backed by famous NBC guarantee. You can charge it or use your PBA. Dial 385-1311.
THE BAY

Stereo, Hi-Fi and TV, black and white, or color, featuring the island's largest selection of stereo. Choose from Electrohome, Philips, RCA, Grundig and Zenith.
KENT'S LTD.
761 Fort St.
Sales: 383-7104 TV Rentals Service: 383-5513

TV RENTALS
Brand New Sets
by the week or month.
Option to Purchase.
MAIS FURNITURE
1921 Cook St. EV 5-3613

1 month money back guarantee on used TVs.
Quadra Appliance Servicenter
2614 Quadra St. EV 4-8422

TV CHECKUP
$10, plus parts, installed, includes pickup and delivery. Butler Brothers, 2800 Douglas. EV 3-1311.

TELEVISION FOR SALE — 21-INCH screen console, General Electric, $37. 944 Maddison. EV 6-1280.

CHESTER LITTLE TV AND RADIO repairs. Calls $3. EV 4-4380.

KILNER'S TV SERVICE
Calls $3.00 Phone EV 3-7479

TV SET — EV 3-1276 AFTER 6:30 p.m.

65 MOTORCYCLES

See it now
just arrived
the all new
HODAKA
90cc Ace
Sports and Trail

The famous Italian 125cc MOTO GUZZI to arrive soon.
AMOR SALES
3400 Douglas 386-7033

PLANNING ON CABLEVISION THIS FALL? DO IT NOW and avoid disappointing connection delays later on PHONE 477-1884

READING FOR PARTS UNKNOWN
You won't have to when you own a "Yamaha," where your investment is backed up by the best parts and service dept. available. Try us and see at
MULLINS MARINE SALES LTD.
925 YATES STREET EV 2-1928

JUST ARRIVED
NOW ON DISPLAY
The all new C.L. 160 SCRAMBLER. The HONDA that is destined to set the modern trend.
Your "HOME OF HONDA" has it now.
LES BLOW MOTORCYCLE SALES
2040 Douglas St. EV 4-7843

HARLEY - HONDA - BSA
TRIUMPH - NORTON - GREEVES
ANY MODEL SUPPLIED
BROOKLANDS MOTORCYCLES
937 Fort Street 385-5629

65 HONDA 300, ABOUT 1,100 miles. Very good condition, helmets (new) included. Take over payments; $274 left to pay. Phone EV 3-3704.

HONDA 50, $235; 5,000 MILES—EV 3-1571.

65 HONDA SPORTS, HELMET INCLUDED, $300. GR 9-2894.

'65 DUCATI 250. SELL OR TRADE for car, $450. 880 Admirals Rd.

WILL TRADE CAR FOR MOTORcycle. 477-2825 or 478-1834.

1963 HONDA 50
EV 4-1257

66 BICYCLES

BICYCLES!
Want to try one? Rent it. Like it. Buy it. We have lots to choose from at the right prices. Easy terms.
ROBINSON'S
1307 Broad St. 385-3429

BICYCLE SALE NOW ON
Bicycles made by Raleigh 3-speed $38.50, 3 bicycles at $12.50 each. Electronic Bike Shop. EV 5-8813. 702 Johnson Street.

BICYCLES, NEW AND USED
Trades Accepted—Repairs
Russ Hay, 2542 Gov't. EV 4-4722

67 STOVES AND FURNACES

OIL BILL TOO HIGH?
GET THAT HEAT UP
AND YOUR BILL DOWN
WITH TECO
THE TECO MULTI-FIRED OIL FURNACE IS UNIQUELY DESIGNED TO SATISFY YOUR HEATING NEEDS WHETHER YOU LIVE IN A CASTLE OR A COTTAGE. COME IN AND SEE THE MANY FINE MODELS AVAILABLE ALL AT ONE LOW PRICE! BE SURE TO TAKE ADVANTAGE OF THESE SPECIAL TERMS $50.00 DEPOSIT WITH NO FURTHER PAYMENTS UNTIL OCTOBER 1ST, 1966.

TECO FURNACE MODELS

ACT2	72,000 BTU
ACS5	85,000 BTU
ACS6	95,000 BTU
ACL12	112,000 BTU
ACL28	132,000 BTU

EATON PRICE, each $299.95
On your request a qualified heating consultant will visit your home and give you an estimate on installation cost without obligation to you.
EATON'S Heating Centre
MAIN FLOOR,
Home Furnishing Building
Phone 382-7141

CYCLOS OIL RANGE, TANK AND stand, very good order. Reasonable offer. Exchange or what have you? EV 4-7492.

LENNOX FURNACE AND HOPper, good condition. 840 Victoria Ave.

RANGE AND FURNACE REPAIRS —Burners and Cyclos oil burners installed. 477-4812.

WHITE ENAMEL GAS STOVE, $25; white enamel wood range, good cooker, $5. 382-4170.

OIL RANGE, LATEST CYCLOS burner. Phone 598-2092.

70 HEAVY EQUIPMENT

1 P & H ¾-yard Shovel, MAC mounted, Perkins diesel motor, rebuilt.
1 unit Cruiser Crane, model 1000, 3-cylinder Chrysler power.
1 Crane mounted Maxi Cruiser ¾-yard Insley Shovel, industrial Chrysler engine.
No reasonable offer refused.
These units must be sold.
For information, call 385-1608.
E. R. CURTISS

1961 LOADSTAR 1600 SERIES truck, all new rubber, low mileage, equipped with 2½ wheel and tandem, walking beam, equipment, trailer, air over hydraulics. Older model T.D. 6 bulldozer. Operator condition, new motor, will sell as complete unit or separate. 1953 Mercury 5-ton dump truck, in fair shape. Hydraulic tail-gate loader, one ton capacity. Phone GR 8-1016.

71 FARM IMPLEMENTS

BUTLER BROTHERS TRACTOR SHOP
Headquarters for proven
J. I. CASE
Utility and farm equipment
Keating X Road 652-1121

MAYHEW and STRUTT LIMITED
For the Finest in FORD FARM and INDUSTRIAL Equipment
2300 DOUGLAS Street
386-7704

ISLAND EQUIPMENT DUNCAN Ltd., John Deere Dealer, Victoria representative, Jack Middleton — GR 9-4828.

72 MACHINERY

FOUR-DRUM YARDER ON SIX-wheel truck. Rackhoe and front-end loader, digs 10 ft. Four-wheel front-end loader. $975. EV 2-6784, after 5 p.m.

73 TOOLS FOR RENT

Rototillers — Compressors
Rock Drills — Concrete Breakers
Pumps — Space Heaters — Mixers
All Backhoe
2883 Tillicum EV 4-8414
Floor Sanders and Polishers

74 GARDEN SUPPLIES

Fertilizer

DUCK MANURE 50c A BAG. Sidney Duck Farm. 656-1452.

Plowing, Rotovating and Cultivating

JACK'S TRACTOR SERVICE, ROtovate, plow, level. Hay cut, raked and baled. GR 9-1398.

DON'S TRACTOR SERVICE, PLOW, mowing, rotovate, level. GR 7-3813.

C. STARCE, ROTOVATING LAWNS, etc. Tractor, hand machines. (7th yr.). Tall grass cut. GR 9-3159. EV 5-1084.

FLECK AND HOSKIN—HAY CUT, raked and baled. Rotovate, plow, cultivate, level. Light clearing and post holes. GR 9-2385.

C A C ROTOTILLING, LAWNS, etc. Working man's prices. Phone GR 8-1379 or GR 9-4292.

AL PISTELL ROTOTILLING, TALL grass cut, average $5. 383-7348.

ANDY'S TRACTOR - ROTOVATE, plow level, post holes. GR 9-4328

Top Soil Rocks and Fill

SHREDDED PEAT SOIL—GARDEN sand, manure, gravel, fill. Soil and manure by the pack. E. Nixon Ltd. GR 9-1837.

TV TALK

By ROBIN JEFFREY

Patrick McGoohan of the Secret Agent is currently at work on a new series in London. It's going to be of the spy-secret-agent ilk but with a few differences.

To begin with, it will run for a minimum of 13 and a maximum of 20 one-hour installments and each episode will be a development of the broad, general plot.

The first show in the series will be vital to the understanding of the rest of the programs, so it will be printed in book form to allow those who missed it to catch up.

The series is called The Prisoner and revolves around a British agent who leaves the secret service but is kidnapped and spirited away to a strange village. He doesn't know whether he's been taken by the Good Guys or the Bad Guys. He doesn't know where he is. But he has complete freedom within the village—naturally.

The series will be filmed in a Welsh village which was built in a fit of fancy by a wealthy man. It has Grecian temples, thatched cottages, turreted castles and Mediterranean villas.

The series starts filming in September for the 1967 season.

The only thing McGoohan has to worry about is that the spy craze may be over by then.

"It's a summer replacement TV dinner—turkey croquettes filling in for roast beef."

Wednesday's Highlights

8:30 p.m.—Bobe Hope Theatre presents Shelley Winter and Jack Hawkins in Back to Back, a drama about an English butler and an American waitress—2, 6 (on Channel 5 at 9:00).

9:30—An Intertel documentary on Synanon, an organization for the rehabilitation of drug addicts—2, 6.

10:00—Anita Bryant, the Righteous Brothers, and comedians Avery Schreiber and Jack Burns visit John Gary—7.

Wednesday's Movies

9 a.m.—Rhapsody in Blue (1945 life of George Gershwin), Robert Alda—4.

12:30 p.m.—Hold That Kiss (1938 comedy), Maureen O'Sullivan—6, 8.

1:00—You Were Meant for Me (1948 musical), Dan Dailey—11.

1:00—Meet the Girls (1938 comedy), Lynn Bari—13.

3:00—Sunday Dinner for a Soldier (1944 drama), Anne Baxter—13.

5:00—The Betrayal (1956 English war drama), Philip Friend—8.

5:00—They Came to Blow Up America (1943 drama), George Sanders—13.

5:30—Tarzan's New Adventure (1936), Bruce Bennett—12.

9:00—Holiday for Lovers (1959 comedy), Clifton Webb—4.

10:00—It Happened Tomorrow (1944 drama), Dick Powell—11.

11:00—Uncertain Glory (1944 drama), Errol Flynn—12.

11:30—The Burning Hills (1956 western), Tab Hunter—4.

11:30—Battle Flame (1959 drama), Scott Bary—7.

11:30—They Live by Night (1948 drama), Farley Granger—13.

11:35—The Boy Who Caught a Crook (1961 drama), Wanda Hendrix—2.

1 a.m.—Blues Busters (1950 comedy), Leo Gorcey—5.

1:00—Bedlam (1946 drama), Boris Karloff—13.

Wednesday's Radio

6:30 p.m.—Two for the Show, satire and comedy with Jack Humphrey and Roger Montgomery—CBU (690).

6:35—The Age of Purcell—CBU-FM (105.7).

8:03—Between Ourselves presents The Luck of Lachance, the story of the Rogers Pass slide of 1910 -CBU.

9:00—The Owl is an Heretic, a drama by Ian Thorne, on Midweek Theatre—CBU.

74 GARDEN SUPPLIES

Top Soil, Rocks and Fill

10% CLEAN VIRGIN TOP SOIL, rototilled, just spread and rake. No rocks, roots or junk. 5, 6 or 7-yd. loads, $4 per yd. C.O.D. only please. J. R. Carlow, Frontier Village. 478-2292 anytime.

LANGFORD TRUCKING AND EXcavating. No. 1 peat or loam topsoil; also manure, 6, 7 or 8-yard load. COD only, please. W. A. Rudell. 478-3537.

Best METCHOSIN topsoil, no weeds or clay, excellent for lawns and flower beds.
LAYRITZ NURSERIES. GR 9-3434.

A-1 SHREDDED BLACK PEAT loam, $3.50 yd., $3 bag. Also sandy loam, ideal for lawn. EV 3-4536.

FREE FILL
Blasted rock, top soil, sand, and gravel. EV 3-9459 or GR 9-1347.

VALLEY FARMS, PEAT SOIL, chicken manure. 478-2

82 MISCELLANEOUS FOR SALE

WOODWARD'S
USED
FURNITURE
AND APPLIANCE
SHOWROOM

779 PANDORA AVE.
386-3322. Local 216 or 219

AUTOMATIC WASHERS
Reconditioned — 90-Day Warranty
1—Westinghouse $78.88
1—Inglis $88.88
1—Inglis $109.95
1—Easy $159.95
1—Inglis 3-cycle $189.95

WRINGER WASHERS
Reconditioned — 30-Day Warranty
1—Easy $59.95
1—Westinghouse $39.95
1—General Electric $39.95
1—Connor $27.50
1—Speed Queen $49.95

WOODWARD'S

WHEEL CHAIRS
for sale or
for rent
By the day, week,
month or year.
Surgical Supplies Ltd.
a division of
McGILL & ORME
1012 Broad St.
EV 4-8433

OWL RX SERVICE
Reliable Ethical
Prescription dispensing at competitive prices at all times and on everything in our store.
8:30 a.m. to 9:30 p.m. daily
Holidays 11 a.m. to 6 p.m.
OWL DRUG
701 Fort 385-6761

AT
EATON'S
WAREHOUSE
719 View Street
SHOP
Thursday and Friday 'til 9
NO DOWN PAYMENT
with your
EATON ACCOUNT

YOU MUST SEE
LES PALMER'S
Tremendous Stock of
BLAZERS
Every Imaginable Color Size and Style for
$29.50
Free Parking
714 View St. 382-2825

50 lbs.
BONELESS BEEF PACK
All meat, no bone
Boneless Bar-B-Q steaks
Boneless Roast, Lean stew,
Beef Steakettes, Bar-B-Q
Burger Patties and minced beef.
$24.50
Side of Beef ...... 5c lb.
HARVEY'S FINE MEATS
2709 Quadra EV 3-2081

Summer Sale of
FROST - FREE
REFRIGERATORS
1966 Models in 12 and 14-cu. ft. combination freezer - refrigerators. Prices reduced up to $100.
HARKNETT FUEL LTD.
2333 Government EV 4-9381

1 ONLY
USED WASHER
WESTINGHOUSE automatic laundramat washer.
$129.95
MAIS FURNITURE
1821 Cook EV 5-2435

RENT-TO-PURCHASE!
Fridges, freezers, black and white TVs.
MARSHALL WELLS
724 Fort St. EV 4-1021

PETRI 35 MM. CAMERA
C.W. case — Built-in meter — Full speed shutter — Like new condition. 6 month guarantee. $49.50.
VICTORIA PHOTO
1015 Douglas St. EV 5-3438

"PRICE IS RIGHT"
Lawnmowers and shears precision sharpened by an expert. All types of mower repairs.
New and Used Mowers Bought and Sold
PRICE'S KEY SHOP
847 Fort Street EV 4-6321

TYPEWRITERS, ADDING MACHINES, calculators, new and used. Sale, rent or lease. City Office Equipment, 826 Yates St., 386-0212.

12-HR. GOLF REPAIR SERVICE
New and Used Clubs and Carts
VAN ISLE GOLF SERVICES
812 Fort EV 5-0134

CASH REGISTERS — REMINGTON, Hugin, Burroughs. New and used. ISLAND BUSINESS MACHINES LTD., 2863 Douglas, 384-7148.

LEN GLANCY PAINTS
Ext. White Reg. $6.20 NOW $3.25
1118 Blanshard St. 388-0587

BATHTUB, BASIN AND TAPS, $25. 386-9666.

FAR THE FINEST MEATS FOR your home freezer. Graham Meats, 715 Fort St., 384-8232.

JEROME'S RENT ALLS. WE RENT most anything. We sell fabulous floor finish. 919 Pandora. 385-5121.

LIVE WORMS
Wholesale and retail. Halfway Bait Co., 888 Esquimalt Rd. 383-1641.

21" EMERSON CONSOLE TV — English wringer washing machine, $35 each. Phone 385-7201.

TWO SIDES ONLY, GOVERNMENT inspected beef, young and tender, 43c lb. After 10 a.m., GR 8-1434.

12 FT. DIAMETER PORTABLE pool, as new, $40. 477-1411.

DESK, WHITE SEWING MACHINE, shelves, radio, etc. EV 4-2847.

KENMORE AUTOMATIC WASHER factory rebuilt. 386-0672.

PRESERVING CHERRIES, 20c LB. —Yellow transparent apples, 658-5378.

21" G-E CONSOLE TV, $55; BABY carriage, $20. GR 9-6188.

LONG WHITE WEDDING DRESS, size 12, $80. EV 6-0867 after 6 p.m.

BROAD BEANS FOR FREEZING — 652-1397.

82 MISCELLANEOUS FOR SALE

CONTINENTAL SPECIAL
Freight claim merchandise. Slightly damaged, 4-track stereo tape recorder, fully guaranteed.
Reg. $369.50 $199
$10 down $10 per month

2-piece chesterfield $135
Good choice of colors.

Clearance of floor model T.V.'s and Stereos.

CONTINENTAL
HOME SUPPLY LTD.
851 Johnson St. 386-2458

STARTS THURSDAY
SEMI - ANNUAL
HALF - PRICE SALE
* DRESSES
* SUITS
* BLOUSES
* SPORTS WEAR
* COSTUME JEWELLERY
Many non-advertised specials. All items from regular stock. Prices reduced from 20% to 50%.
KAROLYN'S
STYLE SHOPPE
382-9662 2519 Estevan

ALL STOCK MUST GO
AT OUR COST
MOVING BACK TO VANCOUVER
TV's, stereos, 3-way combinations, chesterfields, dinette suite, dining room suite, bedroom suite, fridges, electric ranges, automatic washers and dryers.
ALL MERCHANDISE 1966 MODELS AND STYLES
ALL NAME BRANDS
NO DOWN PAYMENT
FREE DELIVERY
WESTERN O SALES LTD.
1301 Esquimalt. 388-6321
9:30 a.m. to 5 p.m.
7:30 to 9 p.m. nightly

ODDS 'N' ENDS
PIANO BENCH, $14.50; TEA WAGON, $44.50; Hall table, $29.50; China cabinet, $44.50; 6-pce. Dinette Suite, $95.00; Hide-a-beds, $60.00 to $139.00; Chests of drawers, $9.50 to $39.00; Vanity, $19.50; Dresser, $19.50; Wringer washer, $39.00; Studio couch, $49.50; Armless convertos, $44.50 to $79.00; Desk, 34 x48" arborite top, $54.50; Good double mattresses, $17.50 to $39.50; Portable sewing machine, $39.00; Wardrobe $49.00; Marble top side-board, $49.00.
PANDORA USED FURNITURE
1050 Pandora EV 3-6319

REFRIGERATOR SPECIAL
NEW 10 Cu. Ft. MOFFAT refrigerator with roomy cross top freezer, full width crisper, sliding chrome shelves and many other de luxe features for only $198.00
EASY TERMS
Also see our display of guaranteed used major appliances
C. TAYLER
707 Johnson St. EV 3-3281

50 LB. SUMMER BEEF PACK $29.90
Includes 20 lbs. thick steaks for the barbecue, hamburger patties, frying chicken, chops, wieners and sausages. Sides of mature and baby beef, 50 cents a lb.
ALBERTA MEAT MARKET
1811 Cook EV 3-8552

NIKON F PHOTOMIC with lenses, meter, etc.
ASAHI PENTEX S.V. with extra lenses, coupled meter, etc. 386-1739 after 6.

PATIO WEATHER IS HERE AT last! Install Alsynite corrugated fibreglass steel now, and relax! Industrial Plastics Ltd. 806 Fort St. 386-1477.

SLEEPING BAGS — THE KIND that keep you warm! All prices from $12.95 to $108.95. See our selection before you buy! Robinson's, 1307 Broad St., 385-3429.

ELECTRIC STOVE, R.C.A. TV, electric train, road racing set, ice skates, toaster, under the bed storage drawers, doll buggy. Ph. EV 3-9133.

TYPEWRITERS — ADDERS
Repairs — Rentals — Sales
Clean, adjust, new ribbon, from $3.50
Turner Business Machines
2303 Fernwood Rd. 384-0143

CASH REGISTERS ADDING MAchines, etc. Most makes; new and reconditioned. Anker agent. Owen Sons & Richardson Ltd., 980 Johnson. Phone EV 3-5555.

TYPEWRITERS, ADDERS AND CALCS. New and rebuilt. Student rentals. Use our lay-a-way. ISLAND BUSINESS MACHINES LTD., 2863 Douglas St., 384-7148.

NEW AND USED WASHERS AND dryers. Island Washer Sales and Service, 815 Chatham. EV 3-8413.

FREE KODACOLOR FILM WITH each roll developed and printed. Victoria Color Photo, 1227 Government St. EV 5-5883.

4 YEAR OLD TAPPAN ELECTRIC range. Electric timer, automatic oven, glass oven door, also Inglis automatic washer. 478-1531.

TAKE ADVANTAGE OF FOSTER'S August Fur Sale by trading in your used fur on a new one. FOSTER'S FURS, Established 1896. 720 Yates EV 3-2514

14 - MONTH - OLD WINEGARD TV antenna and Tenna-Liner Rotator and control; 30 ft. mast and stainless steel guy wires; TV-FM coupler. $50.00. EV 8-2117.

3-PIECE CHESTERFIELD SUITE—Very good condition, slip-cover. Ideal for newlyweds. 386-6878. 2465 Wicklow St.

PREMIUM CANADIAN CHEDDAR —Old, extra old, and old Stilton.
130 KINDS OF CHEESE
Corner of Gorge Road and Harriet

TEARDROP TRAILER, SLEEPS 4. Ideal for family outings, fishermen or hunters, 3 piece bedroom suite, Waterfall designs. Ph. 388-9701.

CANON PELLIX F1.2, NEW. WELL under wholesale. Also Kodak Retina Reflex, $128, retails $200. Phone 479-1086.

BUY IT AT SALVATION ARMY Thrift Stores, 529 Johnson, 386-3295; 722 Goldstream 478-6083; 904 Esquimalt, 384-6135; Sidney, 656-1732.

WOMEN'S SUITS, DRESSES, SIZES 38 to 40; pedestal sink and fittings; kitchen sink and fittings; also odds and ends. GR 8-2880.

REAL 16 CRYSTAL CHANDELIER, 6 and 4 light (gold, silver, brass base), $50-$70-$100 each. Phone after 5 p.m. EV 4-1700.

SUB-ZERO UPRIGHT FREEZER, 21 cu. ft., $375, or nearest offer. 386-7183 after 2 p.m.

SAVE 20% ON 4-LB. TINS, PARTly granulated Babe's Honey. 5 tins for $5. 1605 Lansdowne Rd.

FOR SALE SWIMMING POOL 24 ft. diameter 4 ft. deep. Used 6 weeks. $200. 642-3366.

2 PAIRS GOLD FULLY LINED drapes, will fit 18' and 12' window. 479-6368.

40" INGLIS GAS RANGE $60. Hallicrafter TV $8, as is. 3435 Cook EV 2-0874.

PAY UTILITY BILLS AT McGALL DAVEY DRUG STORES PRESCRIPTION SPECIALISTS

AUTOMATIC WASHER $85. 24-inch electric range $65. 382-6836.

CRAFTSMAN 8" TABLE SAW and 30' extension ladder. EV 3-8586.

INCINERATORS, $4.50 (STEEL), delivered anywhere. EV 3-3580.

PRESS-O-MATIC FOR SALE.
Phone 386-9000.

CAR TOP BOX CARRIER, $10; INdian sweater, $8. EV 4-4872.

I.E.L. '66 PIONEER CHAIN SAW—Completely rebuilt. $100. 386-8287.

7 CU. FT. G-E FRIDGE, $39—384-7813. All-Temp.

82 MISCELLANEOUS FOR SALE

A A A A A A A A A A A
MID-YEAR CLEARANCE OF USED FURNITURE AND APPLIANCES
G.E. De Luxe Refrigerator $119.00
Cogswell Chair, green 14.50
Moffat Range, 40" 49.00
2 Pc. Chesterfield suite, wool frieze 58.50
FREE DELIVERY—
EASY TERMS
STANDARD FURNITURE
BARGAIN ANNEX
Pandora Ave., opposite B.C. Hydro Bldg.
A A A A A A A A A A A

MOVING—MUST SELL FOR BEST offers! '54 Chev. 2-door hardtop, has '55 GMC 261 cu. in. rebuilt motor. 1964-50 h.p. Mercury outboard motor and controls, used only 20 hours. 2 double beds with headboards and matching vanity and dresser. One double bed mattress and box spring. Single bed mattress with box spring and headboard. 9'x18'x7½' cabin-style tent. 1964 console model 23" Dumont TV. Chrome kitchen suite. Coffee tables. Kenmore zig-zag automatic sewing machine. 652-2700.

TWIN BEDROOM SUITE, 2 EXcellent single beds with Simmons mattresses, dressers, chest of drawers and night table, exceptional value, $189.95; large antique white and gold wardrobe, $69.95; good double bed, $29.95; Hohner piano accordion, $59.95; washer, $49.95; china cabinets from $29.95 to $69.95; dryer, $69.95; chests of drawers, from $15 to $35; 23-in. apartment-size range, $47.50; clean Westinghouse refrigerator, $49.95. T & T Variety, 2615 Douglas. Ph. 385-5193.

THE BRITISH UPHOLSTERY Shop. Have your old chesterfields upholstered like new. Large range of fabrics for slipcovers; also reproduction Victorian chairs. Two-piece diamond buttoned chesterfield, built for comfort, $365. Also gifts for the home. Corner of Johnson and Broad. Phone EV 5-2222.

SALE OF NEAR-NEW FREE ARM Elna sewing machines from $129.95. Rentals $2.50 per week. Sawyer Sewing, 811 Fort, 388-6228.

7 CU. FT. McCLARY FRIG, $36. EV 4-7813. All temp.

WRINGER WASHER, FRIDGE. Reasonable. 384-5707.

CHOICE YOUNG HEREFORD beef sides, 44c lb. GR 9-1750.

HOUSEHOLD FURNISHINGS—Moving, must sell. 477-3172.

83 MISCELLANEOUS WANTED

"THE FARMER'S AUCTION"
CASH — CASH — CASH
For furnishings, tools or what have you.
** DAILY PICKUP SERVICE **
** FREE APPRAISALS **
478-1212
SALES EVERY SATURDAY 1 P.M.

MAYNARDS AUCTIONS
Articles bought outright for cash or sold on consignment.
HIGHEST CASH OFFERS
MAXIMUM DISPLAY FOR CONSIGNORS
733 Johnson 388-5193

HIGHEST PRICES PAID
For brass, copper, aluminum, batteries and radiators at Star Oil and Scrap Metals.
OPEN SATURDAYS
1631 ISLAND HIGHWAY

NEED CASH?
Cash paid for good tools, cameras, all types of musical instruments. What have you! Island Trading NOW AT 630 JOHNSON St. just down from Douglas. 384-5554.

WANTED — TOP SOIL
By pile or acre. OK Trucking Co. Ltd. 386-3414.

BEST CASH PRICES FOR FURNIture, trunks, heaters. Reliable Used Furniture, phone EV 3-6714.

GOOD BOOKS ALWAYS BOUGHT
HAUNTED BOOKSHOP
843 Fort EV 3-1421

DINING ROOM SUITE WANTED. Must be in good condition. Phone EV 4-1073.

LUNDS AUCTIONEERS
BUY—SELL—APPRAISE
926 Fort EV 6-2206

SQUARE DEAL BUYS
Anything Useful. Picks Up Junk
383-1221 1120 Hillside EV 3-1601

KILSHAWS
CASH FOR FURNISHINGS
EV 4-6441

WANTED — CHINA CABINET — preferably with Bow front. Phone GR 9-4650.

FIR AND CEDAR TREES, SOIL, mechanic and carpenter tools. Diamond Holdings Ltd. 652-2506.

JUNK CARS HAULED away, most U.S. cars for free if complete. Williams EV 2-8305.

HEAVY DUTY SPRAY GUN, COMpressor and tank. 658-5216.

REFRIGERATORS AND FREEZers bought. 384-7813. All-Temp.

"WANTED"
Sailboat, between 14'-18'—GR 7-1436

WANTED, TURKISH WATER PIPE hookah. EV 4-4972.

CANADIAN CREST, 479-8002
Antiques from Victoria's past.

PLAYPEN AND STROLLER wanted, good condition. 384-4390.

WANTED TO BUY—2 HIGH WINGback chairs. 477-6300.

WANTED—TENT, ABOUT 9 x 9. EV 4-0771.

WANTED — BABY CARRIAGE IN good condition. EV 6-0831.

GOOD USED DOORS
478-1962

84 SWAPS

ATTRACTIVE 2-BEDROOM HOME, utility room, no steps, garage, conveniently situated. Will swap equity on agreement for sale, car or ? Ph. 383-9191.

ANYTHING OF SALEABLE VALUE will be taken in on trade at Morrison's Used Car Division, 2850 Douglas at Finlayson. Phone 385-3771.

VICTORIA CONSTRUCTION LTD. takes trades on custom-built houses. Phone, Mr. Jones EV 4-5112 or 385-2226 for full particulars.

80CC SUZUKI TRAIL BIKE, 800 miles, for tent trailer. Phone GR 9-8217.

1965 DODGE REGENT AUTOmatic. Swap for golf clubs or cash. 386-0872.

FURNITURE, BOATS OR ANY thing of value accepted in trade. Telmac Swap Shop. EV 5-5441.

HYDROPLANE FOR MOTORBIKE or sell. 386-5281.

85 ANTIQUES

PRIVATE PARTY WISHES TO sell collection of high-class antiques. 478-8850.

86 MISCELLANEOUS TO RENT

FOR RENT
11" — 19" — 21" TV
By Week or Month
STEREO RECORD PLAYERS
AM OR FM RADIOS
BUTLER BROS.
1720 Douglas EV 3-8811

TV · RADIO · RECORD PLAYER, tape recorder, daily, weekly or monthly. Kent's Ltd., 382-7104.

GARAGE FOR RENT, JUBILEE area. 1925 Ashgrove Street.

90 PETS AND SUPPLIES

NOW IN STOCK!
JAVA TEMPLE BIRDS
$2.49
VICTORIA PET SHOP
Broad at Johnson EV 4-5721

COCKER SPANIEL PUPS, AM. and Can. Ch. Flo-Bob's Success Story x Ch. Stoneycroft's Flora Dora. Registered. With Shots. Ph. 752-1371 or write L. McQuarrie, RR No. 1, Pylades Drive, Ladysmith.

BLACK STANDARD POODLE PUPpies, outstanding blood lines, disposition guaranteed, inoculated. Both parents and puppies can be seen at the Doggy Wash. EV 5-9696. (Div. Michael Williams Kennels)

HARVEY'S PET FOOD — ALL meat, 2 lbs. for 35c. Harvey's Fine Meats Ltd., 2709 Quadra at Hillside. EV 3-2081. EV 5-3953.

FRIENDLY YOUNG SPAYED CAT, needs adult home. C.P.L. 383-6190, 384-9692.

The Daily Crossword Puzzle

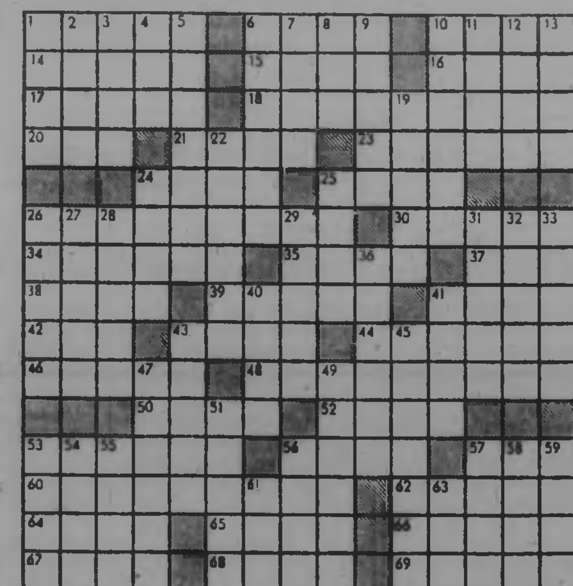

ACROSS
1 Filled the pores
6 Steals
10 Small body of water
14 Saying
15 Narrative poem
16 Bacchantes' cry
17 Percussion instruments
18 Enter
20 Cunning
21 Reach across
23 Fastened
24 Poss. Pronoun
25 Confused state
26 Tobacco product
30 Part of arrow
34 Warnings
35 Prod
37 Mal de —
38 Call to attract attention
39 Appellation of dignity
41 Certain quantity
42 Rodent
43 Popular singer
44 Tearful
46 Lofty thought
48 First performances
50 Supernatural beings
52 Disembark
53 Reduce in dignity
56 Courage
57 Say further
60 Diminution
62 Boredom
64 Sound quality
65 Slouan Indian
66 Badgerlike animal
67 Extremities
68 Tidings
69 A charm

DOWN
1 Drapes
2 Image
3 Screwball
4 Urge on
5 Dinner course
6 Meal
7 Candid
8 Storage box
9 Part of a play
10 Die
11 Elliptical
12 Observe
13 Exploit
19 Demi
22 Immediately
24 Red deer
25 Blackbird (Var.)
26 Medit. island
27 Greek born
28 A deed
29 Teacher
31 Love affair
32 Girl
33 Playing cards
36 Teutonic language
40 Little devils
41 Saw
43 Shut in
45 Obstructs
47 Marbles
49 Raises the spirits
51 Evil spirit
53 Appointment
54 Black
55 Musical group
56 Winter precipitation
57 Poker stake
58 Sword fight
59 Type of pickle
61 Fr. summer
63 Short sleep

Previous Puzzle Solved:

90 PETS AND SUPPLIES

MICHAEL WILLIAMS KENNELS
BOARDING AND TRAINING
Dogs and cats boarded. Large runs. PAT BAY HWY. 652-2112

GOOD SHEPHERD SHELTER, Mill Bay. We have many nice puppies and kittens. 743-5569.

BEAUTIFUL BLACK OR BLACK and tan German shepherd female pups. $15. 656-3177.

CHIHUAHUAS, REGISTERED LITters, 8 weeks, pups available. 383-3988.

SPECHTS AQUARIUM
and pet shop. 1226 Gov't (opp. Post Office) Kribensis 75c. each.

WANTED—GOOD HOME FOR KITtens, 2 months, house broken. 479-6194 after 5:30 p.m.

BLACK MALE KITTEN, FREE TO good home. 656-1697.

PEDIGREE MALE SILVER MINIAture poodle, 4 months. 384-0942.

2 BLACK, 2 GREY AND BLACK kittens. GR 9-6940.

SIAMESE FOR SALE. 479-1923 — Lovely seals and blues. Adults.

BEAGLES, PUPPIES AND BREEDing stock. Ph. Cobble Hill, 743-2117.

KEESHOND PUPPIES, 479-4731, 1214 Alan Road.

SEALPOINTS, 7 WEEKS OLD, pedigreed stock. 384-7046.

REGISTERED PUG PUPPIES AND Collies. Cavalcade. GR 9-5831.

REGISTERED GERMAN SHEPherd puppies. 477-4163.

MELITA KENNELS — 479-2608
Cairn Terriers Exclusively

EXPERT POODLE CLIPPING
Granada Poodle Parlour. EV 4-9466

WANTED BABY SEAL. PHONE 658-5796.

REG. MINIATURE DACHSHUND
652-2173.

BLUE POINT SIAMESE CAT female. 478-3296.

TOY POMERANIAN PUPPIES, pure bred. 652-2032.

REGISTERED SILVER POODLES. 11 weeks, miniature. EV 3-2206.

DACHSHUNDS, 3 MALES, HAD shots. $50. 658-5486.

REGISTERED CHIHUAHUAS FOR sale. 478-6026.

BLACK MINIATURE POODLE puppies. Papers, shots. EV 2-6894.

FEMALE SAMOYED. 479-3882.

91 CHICKS, POULTRY, HATCHING EGGS, SUPPLIES

WANTED — INCUBATOR.
658-5147.

92 LIVESTOCK, SUPPLIES

LIVESTOCK AUCTION SALE
SATURDAY, AUGUST 6th, 1966
TIME: 2:30 P.M.
Being favored with instructions from Mr. Harvey Dobbs of Old Island Highway, south of Chemainus, I will offer for sale on his premises: 20 head of real good Holstein heifers, fresh and due to freshen. Terms—cash. T. J. Boyles Auction Sales, Duncan, B.C. Phone 746-6233 or res. Cobble Hill 743-2505.

JERSEY BULL, 7 MONTHS, MILK fed. Make good veal or can be registered. Has makings for excellent herd sire. 656-3177.

FOR SALE, 4 TONS BAILED HAY. Reasonable. 652-2112.

EXCELLENT FAMILY COW.
478-2194.

QUIET REGISTERED JERSEY cow and 14 mo. heifer. 652-2049.

NEVER - RAINED - ON HAY — $1 bale. GR 8-1073.

WESTERN SADDLE, BRIDLE, breast plate & taps, $85. GR 8-2922.

100 CARS FOR SALE

H H H H H H H H H H H H H
HOUSTON CAR-O-SELL
WHERE CUSTOMER SATISFACTION IS GUARANTEED
64 ANGLIA sedan. Ideal lady's car. Immaculate condition. $1,295
64 PONTIAC sedan, V-8, auto and custom radio. Value. $1,895
64 VOLKS sedan. De luxe white with red interior $1,395
62 VOLKS sedan. Grey de luxe $895
USE OUR PURCHASE PLAN
3015 Quadra St.
382-3522 382-6742
Open 9 a.m. until 9 p.m.
H H H H H H H H H H H H H

1956 BUICK ROADMASTER 4-DR. sedan, good paint, clean interior, excellent engine, new transmission, just had $115 worth of work on it. $395. 652-2198.

PRIVATE SALE — A GEM
64 Valiant sedan, stan. shift, slant 6 engine, only 23,000 mi., 2½ yrs. warranty left. Light blue for cool driving. Garage ref. Premier cond. Only $1,795. 477-1073 after 5.

'64 DODGE 440 AUTOMATIC '6'. Radio, seat belts. First-class condition. Only 17,000 miles. Can be financed. Open to offers. Phone 384-6660.

LUXURY CONVERTIBLE 310-H.P. V-8, power steering, power brakes, 6-way power seat, radio. All accessories. $1,495. Offers. 698 Ridgebank Crescent. 479-1696.

FOR SALE, CHRYSLER IMPERial. Beautiful condition, 1 owner. Completely automatic throughout. To see call GR 9-1969 Sunday all day. Weekdays 7 p.m. on.

61 AUSTIN 850 (MINI) VAN, EXcellent for shoppers, hunters, tradesmen, etc. Top condition, 40 miles per gallon. $575 or offers. 385-4898.

56 DODGE
V-8 automatic, mechanically excellent and otherwise good; $425. Ph. EV 4-1782.

1958 AMERICAN PONTIAC, 4-DOOR hardtop, blue and white, V-8, automatic, excellent condition. Telephone after 6 p.m. GR 9-4512.

MUST SELL—65 PLYMOUTH FURY II 4-door sedan, power steering, power brakes, automatic V8. Phone after 6 p.m., 384-0021.

1959 DODGE VISCOUNT V8 AUTOmatic power steering; 1963 Renault wagon. Best reasonable offers. Ph. 386-8228.

'59 VAUXHALL $525. GOOD CONdition. Phone 479-7484 after 5 p.m.

100 CARS FOR SALE

60 NEW AND USED 60
UNITS
DOLPHIN MOTORS
386-3527
YOUR TRADE AS EQUITY DELIVERS

RENAULT R-8, 1965 $1595
ENVOY Epic, 1964 $1295
MORRIS MINOR, 1953 $395
RENAULT Dauphine, 1959 $545
MUSTANG GT, 1966 $4100
METEOR. Automatic, 1964 $2195
AUSTIN 850, 1963 $595
BORGWARD 1500, 1956 $495
FORD. V-8. Automatic, 1955 $495
RENAULT R-4, 1964 $1195
AUSTIN. Automatic, 1963 $1600
RENAULT R-8. Automatic, 1965 $1695

RE-LOCATION SPECIALS MUST SELL.
57 Buick Hardtop — 59 Vanguard — 54 Ford — 61 Dauphine — 58 Morris Wagon — 55 Chev. — 56 Morris — 57 Plymouth — 53 Plymouth — 56 Austin — 54 Jaguar — 57 Hillman.

MANY - MANY - MORE

DOLPHIN MOTORS LTD.
PANDORA AT QUADRA

MALIBU MOTORS
"LOW COST CARS"
65 HONDA 55-cc motorcycle $175
56 VANGUARD 245
57 VOLKSWAGEN 175
56 FORD Fairlane 295
56 MERCURY 2-door hardtop, standard shift 395
55 CHEV 375
55 PREFECT 290
54 CHEV Bel Air 290
54 PLYMOUTH 95
STATION WAGONS
56 CHEV V8 Nomad 4-door wagon 795
56 MORRIS Oxford 4-door wagon 395
57 PONTIAC 2-door wagon 475
54 RAMBLER wagon 245
53 CHEV sedan delivery 150
52 METEOR sedan delivery 150
EV 5-2271 Cor. Quadra and Johnson

PANDORA MOTOR SALES
ALL OFFERS GIVEN SERIOUS CONSIDERATION
64 GALAXIE Convertible $2775
63 VALIANT V200 Wagon $1995
61 VALIANT Wagon $1275
63 RAMBLER (Classic) Wagon $1675
62 DODGE Dart Sedan $1595
59 PONTIAC [illegible] $1295
64 FORD Custom Sedan. SALE $1995
57 FORD Fairlane Sedan $595
58 AUSTIN A-55 Sedan $595
56 DODGE V-8 Sedan $385
Many other to choose from
Consignment Cars Wanted
854 Pandora 388-5633

J. C. MOTORS LTD.
65 CHEV Bel Aire automatic $2585
64 RENAULT R 8 ..... $1195
56 OLDS hardtop, auto $395
56 CADILLAC sedan de Ville $735
60 CHEV automatic $1095
60 CHEV Wagon V-8 ..... $1195
59 PLYMOUTH Sedan $695
59 METEOR 6 Sedan $795
58 BUICK 2-door hardtop $695
55 DODGE Wagon $195
56 CADILLAC Fleetwood $595
55 PLYMOUTH hardtop $295
837 Yates Street 384-0821

REAL CLEAN
1962 Volkswagen bug. Red, good rubber, priced to sell.
HOUSTON CAR-O-SELL
3015 Quadra Street
382-3522 382-6742

MAYFAIR MOTORS STOCK SELL-out! 59 Pontiac $895, 56 Mercury $379, 58 Meteor $750, 62 Anglia $850, 61 Austin Sprite $1,250. Contact Reg Midgley or Jim Haslam at 386-7313, 786 Cloverdale Avenue.

LEAVING CANADA, MUST SELL. '58 Ford, good condition, V-8 standard shift, asking $75 down, take over payments, total price $450. EV 5-2740.

1956 HILLMAN, RECONDITIONED motor, 5 good tires, new brakes. $325 or offer. Phone after 5 p.m. All day Saturday and Sunday. 384-4166.

MUST SELL IMMEDIATELY — owner leaving town. '60 Dodge, 6 cylinder. Best reasonable offer. Ph. 383-6686.

'58 FORD, 4-DOOR, NEW TIRES with chrome, new transmission, $550 or offer. 382-2425. 826 Esquimalt Rd.

LOW MILEAGE, '57 PLYMOUTH for sale, very clean and sound throughout. Reasonable price. Phone EV 8-1049.

1958 FORD RANCH WAGON OR 1956 Chrysler 2-Door Hardtop. All power. Must sell. What offers? Ph. EV 3-0065.

MOVING, 1962 PLYMOUTH FOR sale. Good running condition. $65. 383-8862.

65 CHEV. MALIBU, 2-DOOR HARDtop. Bucket seats, 327 cc. 300 h.p. Offers. Will take trade. 384-8712.

MUST SELL 1947 PLYMOUTH sedan in good condition. Offers. Ph. 658-5187.

'58 VAUXHALL, SIX CYLINDER, very good condition, 383-1104 after 6 p.m. 479-8056 weekends.

57 CHEV STATION WAGON, STANdard 6, excellent condition; $700. 656-1586 evenings.

1955 DODGE SEDAN, GOOD CONdition. Best offer. 385-4416.

'57 CADILLAC. CASH ONLY. GR 8-3632.

60 FORD WAGON, LIKE NEW. 478-6901.

SACRIFICE, '60 CORVAIR, AUTOmatic. 383-1924.

1955 VOLKSWAGEN, GOOD CONDItion, $290. EV 4-6822.

100 CARS FOR SALE

AT LAST
SUMMER'S HERE
AT LAST
REASONABLE
USED CAR PRICES

1965 CORVAIR Monza Sports hardtop. Jet black with mag wheels and oversize tires.
AT LAST PRICE $2695
1966 DODGE Monaco, 2-door hardtop. Loaded with every conceivable option. Only 4,000 miles with new car warranty in effect.
AT LAST PRICE $3595
1964 CORVAIR Monza automatic sedan. Radio and bucket seats make this an ideal family sedan.
AT LAST PRICE $1795
1960 ANGLIA Station Wagon. Spotless condition throughout.
AT LAST PRICE $895
1961 CONSUL 315 4-Door Sedan. 23,000 miles.
AT LAST PRICE $1295
1962 VOLKSWAGEN de luxe, with radio, mint condition throughout.
AT LAST PRICE $1095
1962 STUDEBAKER sedan. 31,000 miles. This car equipped with radio, white walls, seat belts.
AT LAST PRICE $1130
1961 AUSTIN 850 Station Wagon. Cleanest one in town, low mileage.
AT LAST PRICE $695
1958 FORD Galaxie fordor sedan. V-8 automatic, radio etc. Red and white.
AT LAST PRICE $895
1960 OLDSMOBILE sedan. Full power. Silver blue. New tires all around. Clean.
AT LAST PRICE $1095
1957 PLYMOUTH V8 automatic, sedan, needs cleaning $245
1962 PONTIAC 2-Door Sedan. This is not a junker. Its in spotless condition inside and out and runs like a top $245
1951 AUSTIN ½-ton pickup, in good shape $195

1958 METEOR 2-door auto. $375
1957 MONARCH sedan V-8 auto $375
1957 MONARCH 2-door hardtop. Loaded $675
1956 METEOR 2-door hardtop, V-8 automatic $325
1953 CHEV. coupe $225
Over 40 More to Choose From. All cars covered by our exclusive 6 month warranty or 15 day exchange period.

DAVID MOTORS LTD.
1101 Yates at Cook
EV 6-6168

T — E — L — M — A — C
52 DODGE sedan $81
50 PONTIAC 2-dr $92
53 AUSTIN sedan $129
54 CHEVOLET $149
56 DODGE wagon $156
56 FORD sedan $163
58 HILLMAN $184
55 CONSUL 4-dr $240
61 VOLKSWAGEN $397
57 PLYMOUTH V8 ..... $423
58 RAMBLER hardtop $449
56 CHEVROLET $487
61 MINI 2-dr $566
59 VOLVO 4-dr. $669
60 VOLVO 2-dr. $792
60 AUSTIN A55 ..... $812
60 CHEVROLET 2-dr. $844
58 PONTIAC 4-dr. $881
62 VAUXHALL 4-dr. $873
61 CORVAIR 2-dr. $980
61 FALCON, A.T. $1072
61 FORD wagon $1287
62 ACADIAN 4-dr. $1304
64 VALIANT hardtop $2291
62 JAGUAR 3.8 ..... $2496

62 Volvo — 61 Envoy — 59 Volvo
54 Austin — 61 Consul — 58 Lark
59 Consul — 61 Vauxhall — 62 Mini
59 Victor — 60 Falcon — 60 Zephyr
61 Mini — 62 Envoy — 60 Victor
61 Zodiac — 61 Oxford — 62 Morris
60 Envoy — 62 Vauxhall — 60 Austin
60 Velox — 61 Valiant — 62 Victor
60 Consul — 61 Zephyr — 58 Austin
61 Morris — 61 Falcon — 60 Corvair
61 Austin — 61 Renault — 58 Velox
58 Volks — 62 Valiant — 62 Monza
62 Corvair — 62 Jaguar — 61 Volks
58 Vaux — 62 Acadian — 54 Austin
60 Fiat — 61 Hillman — 58 Volvo

NO MONEY DOWN
FIRST PAYMENT MID SEPT.
PAYMENTS TO 48 MONTHS
Buy Any Car without a Penny Down and Pay as You Drive

58 Olds — 57 Cadillac — 60 Chev.
59 Stude. — 61 Pontiac — 58 Buick
55 Chev. — 60 Monarch — 58 Ford
57 Buick — 60 Cadillac — 59 Plym.
60 Ford — 59 Galaxie — 66 Olds.
57 Dodge — 59 Pontiac — 59 Buick
54 Chev. — 59 Cadillac — 60 Plym.
57 Plym. — 56 Dodge — 58 Ford
60 Lark — 58 Impala — 58 Chev.
57 Chev. — 55 Dodge — 55 Olds.
60 Lark — 49 Mercury — 46 Pont.

T — E — L — M — A — C
COMPACT CARS
848 Fort — EV 5-5441
OPEN EVENINGS

LOW MILEAGE, 1960 CHEVROLET sedan, V-8 automatic, power steering, power brakes, transistor radio, tinted windshield, back-up lights, white walls, padded dash, windshield washer, $1,800 cash. No trades please. 478-4773 after 6 p.m.

'59 MGA COUPE, $1,150; '58 MG $550. 56 Oldsmobile automatic, rebuilt motor and transmission. Special Magnette, 4-door sedan, very clean, paint job, $650. BILL TAYLOR SERVICE, 1518 Pandora Ave. 386-3983.

1959 CHRYSLER SARATOGA, 2-door hardtop, white and blue. Big 383 engine. All power throughout. Must sell, $1,250. Open to offers. Can be seen at 906 Maddeson, phone EV 2-2208.

FOR VOLVO
The World's finest car
Call Harry Marks
DAVID MOTORS LTD.
386-6168 385-4828

1957 OLDSMOBILE 2-DOOR HARDtop, excellent condition throughout. $685. 386-0841.

1960 VOLKSWAGEN AND 1955 Meteor. Phone 383-3658, between 6 and 10 p.m.

1965 FORD CUSTOM AUTOMATIC, radio. Owner leaving Canada, must sell. Ph. 384-5734, 383-0812 evenings.

1955 DODGE SEDAN, V-8, AUTO. transmission, power steering. A steal at $395. 477-2102.

MUST SELL, LEAVING CITY, '64 Chrysler sports convertible, power equipped. 477-1404.

1963 COMET 2 DOOR, RED WITH matching red and black interior. EV 4-7466. Call after 6.

'58 VAUXHALL, SIX CYLINDER, very good condition, 383-1104 after 6 p.m.

100 CARS FOR SALE

ISLAND'S LARGEST
SELECTION OF CARS!!
AT
— NATIONAL MOTORS —
* SELECTION
* PROTECTION
* TERMS
* PRICE
(Due to Volume New Car Sales We Are Overstocked)
* * * * * * *

DOMESTICS

65 PLYMOUTH 4-Door Sedan, 6-cylinder. Custom radio, white walls, wheel discs, balance of 5-year/50,000-mile warranty.
NOW $2495

65 DODGE Polara 440 Sedan. Slant 6 motor, automatic, custom radio. Cost new $3600.
Now $2495

61 DODGE Polara 4-Door Hardtop. V8, automatic transmission, custom radio, power brakes and steering.
Now $2695

63 OLDSMOBILE Super 88 4-Door Sedan. Fully power equipped, finished in ermine white with matching interior.
NOW $2495

62 MERCURY METEOR 4-door Sedan. De luxe model, custom radio, whitewalls.
Now $1495

62 CHEVROLET Station-Wagon. Nice dual purpose unit.
NOW $1595

62 CHEVROLET 4-Door family sedan, 6-cylinder, standard transmission.
NOW $1495

60 DODGE 4-Door Sedan. V-8, automatic transmission, custom radio.
NOW $895

59 DODGE Mayfair 4-Door Hardtop. V8, automatic transmission, custom radio. Very nice unit.
Now $495

58 CHEVROLET Parkwood Station Wagon. 6-cylinder, standard transmission.
NOW $1085

59 METEOR 4-Door Sedan. Automatic transmission.
Now $595

57 BUICK 4-Door Hardtop. V8, automatic, power steering, power brakes, custom radio.
NOW $685

56 PONTIAC 4-Door Sedan. 6 cylinder, standard trans.
Now $395

COMPACTS

65 VALIANT Custom "100" 4-Door Sedan, V-8, automatic transmission, white walls. Balance 5 year/50,000 warranty. Cost new $3200.
Now $2395

65 VALIANT V "100" 4-Door Sedan. V-8, standard transmission, custom radio, wheel covers, ermine white with blue interior.
Now $2395

65 VALIANT Custom "100" 2-Door Hardtop. Slant 6, automatic transmission, custom radio, only 12,000 one-owner miles.
Now $2695

65 CORVAIR 4-Door Hardtop. Automatic transmission, custom radio, tinted glass, bucket seats.
Now $2395

Drive the car as far and as hard as you want for 30 days, and if you are not completely satisfied, return it for another car of equal or greater value.

NATIONAL MOTORS LTD.
Your CHRYSLER-DODGE
VALIANT-CORONET
CENTRE
"For Over Half a Century The Most Trusted Name in the Automobile Industry."
819 YATES STREET
EV 4-8174

100 CARS FOR SALE

ISLAND'S LARGEST
SELECTION OF CARS!!
AT
— NATIONAL MOTORS —
* SELECTION
* PROTECTION
* TERMS
* PRICE
(Due to Volume New Car Sales We Are Overstocked)
* * * * * * *

COMPACTS

65 VALIANT Custom "200" 4-Door Station Wagon. Hi-performance, 6-cylinder motor, standard transmission, custom radio, WWs, wheel covers, only 11,000 miles, balance 5-yr./50,000 mile warranty.
Now $2695

64 VALIANT V-"100" 4-Door Sedan. One-owner car, balance 5-yr./50,000-mile warranty.
Now $1995

* * * *

30 DEMONSTRATORS MUST BE SOLD!
* Chryslers
* Dodges
* Valiants
* Coronets
* Barracudas
SAVE UP TO $1000

* * * *

63 CHEVROLET Corvair 2-Door Coupe. Automatic transmission, custom radio, wheel covers, white walls, case history car.
Now $1395

63 ACADIAN 2-Door Sedan. Custom radio, 4 cylinders for economy.
Now $1295

63 VAUXHALL Cresta Sedan. 6-cylinder, vinyl seats, whitewalls, GM's top model, room, size and economy.
Now $1335

63 RENAULT R-8 Sedan. Only 12,000 miles, showroom condition, luxury import.
Now $1195

61 FORD Zephyr 6-cylinder Sedan. Radio.
Now $895

TRANSPORTATION SPECIALS
We must have room!
No Down Payment
Only $5.50 Per Week
60 RENAULT Dauphine $195
58 MONARCH 4-Door Sedan $265
58 DODGE 4-Door Sedan $195
49 PLYMOUTH Sedan $75
54 OLDS Sedan $75
58 PLYMOUTH 4-Dr. Seda. Automatic $265
58 DE SOTO 4-Door Sedan $295
59 AUSTIN Van, converted to camper $495
59 LARK $295
61 VAUXHALL $495
59 HILLMAN Sedan $495
58 VAUXHALL Victor $295
58 MORRIS Oxford Station Wagon $495

Take the car to your favorite mechanic, or use our shop facilities. (We will pay the bill.) You must be satisfied.

NATIONAL MOTORS LTD.
Your CHRYSLER-DODGE
VALIANT-CORONET
CENTRE
"For Over Half a Century The Most Trusted Name in the Automobile Industry."
819 YATES STREET
EV 4-8174

MAYNARDS AUCTIONEERS. AUTOmobiles for sale by public auction or purchased outright. Excellent returns on clean, late-model cars—Enquire without obligation. 388-5191

EXCELLENT CONDITION
Buick Century, 1957 four-door hardtop, power brakes and steering, four-barrel carburetor, 300 h.p. One owner, phone 386-2941.

PRIVATE SALE, 1963 FORD GALaxie 500 sedan, standard transmission, 352 cu. inch V-8, radio. Immaculate condition. Phone Vic Griffin EV 2-2812 or GR 9-3696.

65 CHEV. BELAIRE, WHITE. $800 take over payments. Phone 479-3709 between 4 and 7 p.m. 386-5042 after 7.

A 1964 AUTOMATIC FORD 6 Custom radio. A-1 condition. Low mileage. Owner must sell. Asking only $2,095. Please call Al 386-7081.

1957 AUSTIN SIX. 1961 MOTOR, low, low mileage. New tires, new brakes, radio. Quality car $495. 384-6629.

IF I CAN GET YOU BEHIND THE wheel of my 57 ford, V-8 standard, 4 door, you will want to stay there. 382-9792.

1964 AUSTIN 850 PICKUP, NEW motor, transmission. $950. 1958 Olds 2-door hardtop, good shape $500 or near offer. 384-8082.

1966 PONTIAC CONVERTIBLE, power steering and brakes, 2,000 miles. Owner leaving country. Ph. 386-0514.

1953 FORD CONSUL STANDARD, 4-door, good leather upholstery. Excellent mechanical condition. Phone 383-3497 after 6 p.m.

REPOSSESSED AND CONSIGNment cars at sacrifice prices. Loan manager. 386-1221.

1958 CONSUL. VERY CLEAN, good running condition. $600. Phone 384-2876

'64 CHEVELLE MALIBU SUPER Sports convertible. Like new, one owner. $2,300. EV 5-3581.

KARMANN GHIA, CLEAN, WELL cared for. $795. 477-1510 or 652-9007.

100 CARS FOR SALE

P P P P P P P P P P P
PLIMLEY
CLEARANCE SALE
VICTORIA'S BEST BUYS

66 CHEV Caprice 2-Door Hardtop. Practically new, has every conceivable option. Save $1000.
ONLY $3995
65 RAMBLER 220 4-Door Sedan. Balance of factory warranty.
ONLY $2195
65 CHEV Impala Super Sport. Full power, floor shift, automatic, radio. As new $3495
64 CHEV Impala Super Sport. Automatic, V8, floor shift, all power, twin whitewalls. A real buy at $2895
64 RAMBLER Wagon 660. Radio, 6 ..... $2495
63 RAMBLER Wagon, 6-cyl., automatic $2395
63 VALIANT 4-Door Sedan. 6 cyl., top condition $1595
62 CHRYSLER Windsor. Full power equipment, radio, automatic, V8, very clean, tutone. All for the low price of $2195
60 FALCON 4-Door Sedan $995

WRITTEN WARRANTY
BEST SELECTION
BEST TERMS
NO DOWN PAYMENT
ON APPROVED CREDIT
NO PAYMENTS TIL SEPT.

PRESTIGE CARS
64 JAGUAR 3.8 Sedan. Automatic, one owner, as new $3895
62 JAGUAR 3.8 Automatic Sedan. As new $2995
61 JAGUAR 3.8 Automatic Sedan, Tutone $2595
62 WOLSELEY Sedan $995

A GOOD SELECTION OF LOWER PRICED UNITS
61 AUSTIN A99 ..... $795
59 ZEPHYR $795
59 AUSTIN A95 Automatic $995
58 ZEPHYR $650
57 RAMBLER $195
57 PLYMOUTH $199
56 CHEV $275
55 PLYMOUTH $99
55 RAMBLER $150
53 ZEPHYR $89
53 BUICK 2 Hardtop $245

LOOK
CLEARANCE SALE
NOW ON
AUSTIN'S FROM
! ! ! $1499 ! ! !
RAMBLERS FROM
! ! ! $2489 ! ! !
PLIMLEY
STAFF
CHANGEOVER
TIME
NEW CAR FACTORY WARRANTY ON ALL CARS SOLD DURING THIS SALE
1010 YATES EV 2-9121
P P P P P P P P P P P

HORWOOD BROS.
65 MINI COOPER, 9,000 miles $1695
63 CONSUL Cortina, new paint, real economy $1195
63 VOLKSWAGEN de luxe, 17,000 miles $1395
63 MORRIS 1100, one owner $1195
63 MGB white with red interior $1845
62 MORRIS Mini Super $895
62 MORRIS COOPER, hard to find model $1095
61 ENVOY sedan, new paint $895
60 AUSTIN A55 2 tone paint. Reg. [illegible]
NOW ..... [illegible]
60 MORRIS 1000 4-door sedan $495
59 CHEV 6 automatic $795
56 MORRIS MINOR convertible $445
57 PLYMOUTH sedan ..... [illegible]
57 VOLKSWAGEN $495
40 USED CARS TO CHOOSE FROM
BANK FINANCING
Austin — MG — Morris
Austin-Healey
Open 9 a.m. to 9 p.m.
810 Johnson 385-1451

'50 PLYMOUTH, RUNNING ORder; '53 Ford auto. Motor needs work. 2814 Rowland Ave. EV 2-2452.

'51 BUICK 2-DOOR WITH RADIO, Straight 8, standard shift, $125. GR 9-5641.

'61 VOLKSWAGEN DELUXE. Radio, very good condition. Trade considered. 385-0809.

'56 STUDEBAKER COMMANDER, V-8, automatic, same for parts. $200. 479-3790.

56 METEOR, 2-DOOR, NEW PAINT, new transmission, new tires, chrome wheels. $700. 383-6081.

NEED MONEY, SELLING CHEAP. '57 Mercury. Clean. Needs little work. $300. 1109 King Rd. EV 2-1335.

'56 PONTIAC RAG. 283 V-8. Standard stick. Sell or swap for smaller car? EV 6-0909 after 2 p.m.

1965 BARACUDA, BIG ENGINE 4 on the floor. Excellent condition. EV 6-0867 after 6 p.m.

'59 FORD FAIRLANE, GOOD condition. Will accept trade or best offer. $995. GR 8-4197.

1964 FALCON STATION WAGON, low mileage, good condition $1750. Ph. 478-6090 after 6.

ECONOMICAL TRANSPORTATION, 1959 Austin, $75 or offer. 384-7447 after 6.

CONVERTIBLE, '65 BUICK, LOW mileage, $2,950. Will trade down. EV 6-0739.

SMALL CAR, AUTOMATIC, 1963 Austin, 3-owner, 22,000 miles, excellent condition. 386-1221.

1966 RAMBLER 4-DOOR, Custom, $450. EV 2-7825.

65 MUSTANG, WELL EQUIPPED. White with red interior. 652-2562.

1961 AUSTIN WAGON — EXCELlent. $960. EV 2-9001.

'65 VALIANT WAGON—AUTOMATIC and radio. 478-1498.

1956 VOLKSWAGEN BUS, BEST offer. EV 3-8283.

'54 PACKARD, $150.
386-7721 local 37 before 5.

'49 MERC. 4-DOOR. $100.
GR 9-6387. 660 Marigold.

1956 PONTIAC, V-8 AUTOMATIC wagon, sell or ? 388-8880.

FOR SALE — '60 FORD CONvertible. 388-1468.

Daily Colonist
Wednesday, July 27, 1966

100 CARS FOR SALE

SUBURBAN
N O R T H
ON DOUGLAS

WAGONS

1965
PONTIAC station wagon, 8-cyl., standard trans.
$2895

1964
FORD 9-PASSENGER COUNTRY WAGON
V-8 Automatic, Radio, Full Power.
$2995

1964
CHEV BEL AIR 6-PASSENGER
V-8, Automatic, Radio, Full Power.
$2895

1964
FORD SQUIRE 9-PASSENGER
V-8, Automatic, Radio, Full Power.
$3195

HARDTOPS

1965
BUICK ELECTRA
All Options. 5,000 Miles.
$4995

1965
MUSTANG. V-8, automatic, radio.
$3095

1964
THUNDERBIRD hardtop. Fully equipped. Silver with white interior.
$4495

1964
CHEV IMPALA SUPER SPORT
V-8, Automatic, Radio, Full Power.
$2895

1964
MERCURY PARKLANE
V-8, Automatic, Radio, Full Power.
$2995

1964
FORD XL
V-8, Automatic, Radio, Full Power.
$3195

1963
CHRYSLER SARATOGA
V-8, Automatic, Radio, Full Power.
$2495

1963
COMET 302 Hardtop, V-8 automatic, radio.
$2095

SEDANS

1965
PONTIAC PARISIENNE
6 Cylinder, Automatic, Radio.
$2795

1961
CHEV BEL AIR
V-8, Standard, Radio.
$1995

1964
COMET 404
V-8, Automatic, Radio.
$2595

1963
FORD GALAXIE
V-8, Automatic.
$1795

1962
PONTIAC STRATO
V-8, Automatic.
$1595

1962
METEOR Custom, V-8, automatic, radio.
$1895

1961
MONARCH. V-8, automatic, full power.
$1595

1961
VALIANT V200
6 Cylinder, Automatic.
$1495

1961
METEOR
V-8, Automatic, Radio.
$1295

1961
MERCURY MONTEREY
V-8, Automatic, Radio, Full Power.
$1695

1960
FORD FAIRLANE 500
V-8, Standard, Radio, Full Power.
$995

SMALL CARS

1965 CONSUL CORTINA	$1,250
1964 VOLKSWAGEN	$1295
1963 RENAULT	$495
1962 ENVOY	$595
1962 HILLMAN MINX	$795
1962 AUSTIN COOPER	$995
1961 HILLMAN	$695
1961 ZEPHYR	$895
1961 ENVOY WAGON	$595
1961 VOLKSWAGEN	$695
1961 MORRIS 850	$495
1960 VOLKS	$695
1960 RENAULT	$445
1957 MORRIS WAGON	$495
1956 AUSTIN	$495

SUBURBAN
N O R T H
ON DOUGLAS
386-6131

* BURNSIDE TEXACO *
1962 VOLKSWAGEN deluxe, gas heater, radio $1175
1960 VOLKSWAGEN deluxe, radio $975
1957 1500 MORRIS station wagon ..... $[illegible]
Your Volkswagen Specialists. 384-3812

WILL SELL SPORTY 1961 BUICK V8, HARDTOP. FULLY POWERED. HOLLYWOOD MUFFLERS. BEAUTIFUL CONDITION. SACRIFICE $1,450 OR 1959 CADILLAC HARDTOP. SEE TO APPRECIATE. BEST CASH OFFER. PHONE BERT. EV 2-1988. 2594 EMPIRE ST.

1960 CHEV. 4 DOOR HARDTOP sedan, 6 cylinder, automatic transmission, power steering, all new tires. Trade considered. $1050. 477-3122.

LEAVING FOR ENGLAND
1961 Rambler American Station Wagon. For sale by original owner. $1395. GR 7-3122.

WHOLESALE ! ! !
20 cars — nothing down! Phone 388-1934 anytime.

REPOSSESSED AUTOMOBILES
From $17 per month. Acceptance Co. must sell. Credit mgr., 388-5922.

1957 CHEV 2-DOOR HARDTOP, LOW mileage, excellent shape, $595 cash. 382-7748.

1958 HILLMAN. GOOD CONDITION. Private. $400. 478-2732.

MUST SELL '61 CONSUL CONvertible. 656-3447.

'57 CHEV. V-8 automatic hardtop. $[illegible]. GR 7-3771.

'64 CHEV. IMPALA
Phone 382-7812 before 4 p.m.

1961 ENVOY — $800.
Phone 656-3121.

1963 COMET STATION WAGON. Perfect. Reasonable. EV 8-6344.

100 CARS FOR SALE

OPEN SEASON
for
BARGAIN HUNTERS
at
EMPRESS MOTORS LTD.

66 BEAUMONT station wagon, maroon, new in warranty $3495
66 PONTIAC Parisienne, 2 door hardtop, green. $3895
65 VAUXHALL station wagon, blue $2195
65 BEAUMONT Convertible, 230 motor, automatic, radio, power steering, turquoise $2995
65 RAMBLER 880 Sedan, automatic, radio, power steering, brakes. Blue $2695
65 OLDS Holiday Coupe, automatic, radio, power steering, power brakes. Shadelite glass $3595
66 PONTIAC Laurentian Sedan, V-8, automatic, radio, power steering, brakes, Beige $3495
66 PONTIAC Parisienne Sport Sedan, V-8 327 motor, automatic, radio, power steering, brakes. Blue $3895
64 COMET station wagon, radio, blue $2495
64 VAUXHALL Super Victor, blue $1695
63 COMET station wagon, radio, beige $1995
63 PLYMOUTH 2 door, blue $1495
63 MORRIS 1100, Blue $1295
63 HILLMAN Station Wagon, Red $1195
63 VOLKSWAGEN, Model 1500, Green $1495
63 INTERNATIONAL suburban, green $1895
62 CHEV station wagon, automatic, radio, green $1795
62 CHEV Bel Air sedan, radio, blue $1695
62 VOLKSWAGEN, black $895
62 BUICK Le Sabre sedan, automatic, radio, power steering, power brakes, maroon $2195
61 CORVAIR Coupe, automatic, radio, red $995
61 CONSUL Sedan, green $795
61 STUDEBAKER wagon, white $1095
61 ENVOY sedan $895
60 BUICK Le Sabre Sedan, white $1395
63 FORD Club Coupe, automatic, Blue $1495
62 FORD Galaxie Sedan, Blue $1295
62 FORD Station Wagon, White $1695
60 OLDS Holiday coupe, maroon $1395
60 PEUGEOT Sedan, green $995
60 ENVOY Sedan, white $695
59 RAMBLER Station Wagon, grey $895
60 VAUXHALL Victor $795
59 RAMBLER Station Wagon $895
59 RAMBLER Sedan, Coral $795
58 JEEP 4-wheel drive station wagon $1095

TRY
EMPRESS MOTORS
for
A GOOD DEAL
AND A GOOD DEAL MORE

TRUCKS

58 CHEV. 3 ton, cab and chassis $1495
49 GM 3 ton, steel deck $695
59 CHEV. sedan delivery $300
56 INTERNATIONAL, flat deck $800
58 JEEP station wagon, 4 wheel drive $1095
63 CHEV. 1½ ton, stake truck, new condition $2395
63 INTERNATIONAL travel - all $1895
59 FORD ½ ton pickup $1095
59 CHEV. ½ ton pickup with canopy $1195

EMPRESS MOTORS
900 Fort through to View
And on Quadra, too
Phone 382-7121

100 CARS FOR SALE

MORRISON'S
MONTH END SPECIALS !

'65 CHEVROLET Impala 4-door hardtop with 327 engine. Lic. 25260 ..... $3495
'65 CHEVROLET BISCAYNE, automatic drive, Lic. 31953 ..... $2795
'64 OLDSMOBILE Sedan, Delta 88, Lic. 40950 ..... $2995
'64 CHEVROLET, Lic. 40835 ..... $2095
'64 RENAULT STATION WAGON, Lic. 40894 ..... $995
'64 CADILLAC Sedan De Ville, Lic. 62249 ..... $5195
'64 OLDSMOBILE STARFIRE CONVERTIBLE, loaded with extras, Lic. 418158 ..... $3995
'64 CADILLAC Sedan De Ville, air conditioner, Lic. 27199 ..... $5495
'64 METEOR Convertible, fully power equipped, lic. 615930 ..... $2695
'65 CHEVROLET Bel Air, Lic. 40932 ..... $2895

"PEACE OF MIND" PACKAGE
Best Guarantees And Benefits

* Morrison's Safety Lane
* GM Reconditioning
* All cars clearly priced
* 30-Day 50-50 Warranty on all cars over $995
* Free Life Insurance
* 15-Day exchange privilege if major repairs become necessary
* Free 6-month lubes
* 6-Month 15% warranty
* No Down Payment to good credit risks.

'65 CHEVROLET Impala 4-door hardtop, V8, radio, lic. 40941 ..... $2995
'65 CORVAIR. Automatic drive, lic. 9100 $2295
'65 OLDS F85 Sedan, V8, automatic drive, lic. 12743 ..... $2995
'65 OLDS CUTLASS COUPE, Lic. 45385 ..... $3195
'65 CHEVROLET Impala 4-door hardtop, fully power equipped $3395
'65 CHEVROLET Impala Super Sport convertible, fully power equipped $3795
'65 CHEVROLET Impala Convertible, fully power equipped, Lic. 25259 ..... $3695
'65 CORVAIR Convertible, automatic drive, radio, Lic. 50454 ..... $2895
'65 EPIC Custom, Lic. 31947 ..... $1695

THE EASIEST PLACE IN TOWN TO MAKE A DEAL !

'64 VOLKSWAGEN 1500, Lic. 604411 ..... $1695
'64 AUSTIN 850, Lic. 5150 ..... $1195
'63 AUSTIN STATION WAGON, 850, Lic. 39513 $995
'63 RAMBLER 200, Lic. 40903 ..... $1295
'63 OLDSMOBILE 4-door hardtop, fully power equipped, Lic. 40966 ..... $2495
'63 FORD V8, automatic drive, Lic. 418772 $1695
'63 MERCURY HALF-TON, Lic. J1099 ..... $1595
'63 CHEVROLET Biscayne, Lic. 47198 ..... $1895
'63 CHEVY II STATION WAGON, Lic. 12618 ..... $1695
'63 PONTIAC, fully power equipped. Lic. 509007 (Sorry, it didn't belong to James Bond) but you can have it for $2095
'63 JAGUAR, fully power equipped, Lic. 2148 ..... $2995
'63 CORVAIR MONZA Coupe, automatic drive, radio, lic. 9767 $1895
'62 VOLKSWAGEN, Lic. 13710 ..... $1195

EASY TERMS — NO PAYMENTS TIL MID-SEPTEMBER

'62 INTERNATIONAL PICK-UP, Lic. V6381 $1495
'62 COMET STATION WAGON, 6-cyl., radio, Lic. 37773 ..... $1695
'62 GMC 1-ton, Licence J2693 ..... $1695

Island's Largest And Most Progressive Dealer

MORRISON
CHEVROLET
OLDSMOBILE
LTD.
3050 DOUGLAS ST.
AT FINLAYSON
385-5777

100 CARS FOR SALE

MORRISON'S
MONTH END USED CAR SPECIALS

62 HERALD Coupe, Licence 33439 ..... $895
62 VALIANT V200, Licence 413026 ..... $1495
62 CHEV. BISCAYNE Licence 11164 ..... $1895
61 CADILLAC Licence 39491 ..... $2795
61 CORVAIR Station Wagon, Licence 43975 ..... $1195
61 THAMES Panel, Licence J4447 ..... $695
61 PONTIAC V8, Automatic Drive, Licence 14492 $1695
61 VAUXHALL VICTOR Licence 597612 ..... $895
60 VAUX. Station Wagon, Licence 28929 ..... $895
60 PLYMOUTH Automatic, Licence 438809 ..... $695
60 OLDS 4-Door Hardtop, Fully Power Equipped. Licence 63203 ..... $1495
60 VAUXHALL Licence 17724 ..... $695
60 VOLKSWAGEN Licence 40895 ..... $795
60 AUSTIN Licence 8870 ..... $995
60 VAUXHALL Licence 441224 ..... $495
60 CORVAIR Licence 25361 ..... $995
60 VAUXHALL VELOX Licence 20673 ..... $1095
60 OLDS 4-Door Hardtop, Fully Power Equipped. Licence 39160 ..... $1395
60 BEDFORD $695
59 DODGE Cab and Chassis $695
59 SINGER Licence 48817 ..... $595
59 CHEV. AT. Licence 5334 ..... $695
59 VAUX. Station Wagon, Licence 4079 ..... $695
59 CONSUL Conv., Radio. Licence 443664 ..... $795
59 DODGE Licence 47623 ..... $895
59 DODGE Licence 21211 ..... $895
59 ZODIAC Licence 50786 ..... $895
58 MERCURY Licence 63353 ..... $895
58 PONTIAC Station Wagon, Licence 453544 ..... $695
58 PLYMOUTH Station Wagon, V8, automatic, Radio, Licence 613278 $695
58 OLDS 2-Door Hardtop, Licence 52808 ..... $995
58 ZEPHYR Station Wagon, Licence 507538 ..... $995
57 CADILLAC Licence 36299 ..... $1095
57 CHEVROLET Licence 51465 ..... $895
57 BUICK Cent. 4-Door Hardtop, Fully Power Equipped. Licence 25617 ..... $695
57 OLDS Licence 48830 ..... $595
57 ZEPHYR Licence 49670 ..... $395

Remember Morrison's "PEACE-OF-MIND" PACKAGE

* Morrison's Safety Lane
* GM Reconditioning
* All cars clearly priced
* 30-Day 50-50 Warranty on all cars over $995
* Free Life Insurance
* 15-Day exchange privilege if major repairs become necessary
* Free 6-month lubes
* 6-Month 15% warranty
* No Down Payment to good credit risks.

57 CHEVROLET Licence 13150 ..... $495
57 CHEVROLET Licence 435703 ..... $795
56 CADILLAC Limousine, Licence 32546 ..... $1695
56 MET. Country Squire, Licence 23468 ..... $695
56 FORD Station Wagon, V8, Automatic, Licence 39210 ..... $695
56 CUSTOM Royal, Licence 4280 ..... $695

A MORE GENEROUS TRADE-IN, TOO !

56 METROPOLITAN Station Wagon $495
55 OLDS Licence 43341 ..... $595
55 BUICK Licence 210704 ..... $695
55 DODGE Licence 26148 ..... $395
55 BUICK Hardtop 4-door, Licence 57155 ..... $495
55 FORD Sedan, Licence J9022 ..... $495
55 CHEV. Panel $695
52 CHEV. $195
51 PLYMOUTH Licence 46674 ..... $195
51 CHEVROLET Licence 61273 ..... $95

EASY TERMS
NO PAYMENTS 'TIL MID-SEPTEMBER

MORRISON
CHEVROLET
OLDSMOBILE
LTD.
3050 DOUGLAS STREET
AT FINLAYSON
385-5777

100 CARS FOR SALE

O O O O O O O O O

PETER POLLEN FORD

WHERE YOUR BUY IS BACKED BY SERVICE

66 CORTINA 1200 Sdn. Custom radio, disc brakes, only 60 miles on this absolutely brand new car.
SAVE $350 ..... $1995

65 PLYMOUTH Fury. All luxury equipment plus an expensive (approx. $700) air-conditioning unit. Enjoy your hot summer holidays in cool comfort. Was $3595.
SAVE $300 ..... $3295

65 RAMBLER Classic 660 sedan. A low-mileage beauty, V8 automatic, power steering, custom radio, pulmanized seats, head rests, previous owner states car cost $4100. Our special price $2895

65 MUSTANG convertible, North America's most wanted car, V-8, automatic, bucket seats, floor mounted console, this is a beauty with a personality.
SPECIAL $3295

65 CHEVY II Nova. 2-door hardtop, only 6,000 miles, automatic, radio, plus many extras, an outstanding buy.
SPECIAL $2695

65 GALAXIE 4-Dr Sdn. V8, automatic, luxury model in spotless condition.
SPECIAL $2995

65 FORD squire wagon. Truly a beautiful wagon, fully equipped with V8, automatic, radio, chrome roof racks, all vinyl interior.
SPECIAL $4295

65 CHEVROLET sedan. Radio, low mileage, balance of new car warranty. Another outstanding value.
SPECIAL $2495

64 PONTIAC Sedan. Only 7,000 miles on this beauty, as new in every respect, not a scratch anywhere to mar its beauty. Don't pass this one up. SPECIAL $2095

64 AUSTIN A60 4-Door Station Wagon. Your chance to buy a popular model at a very attractive price. New price $2,700. Was $1695.
SAVE $200 ..... $1495

64 CHEVY II. Automatic. Popular family compact, spotless condition.
SPECIAL $3095

64 VAUXHALL Victor 4 door station wagon, only 12,000 miles on this good as new beauty, just perfect for the economy minded family.
SPECIAL $1595

63 GALAXIE 500 Sedan. V8, automatic, radio, power steering, only 7,500 miles on this outstanding luxury car, you may never see another like this.
SPECIAL $2595

62 GALAXIE 500 2-Door Hardtop. One of the most popular models ever built, V8, automatic, power steering, you won't find a more attractive car anywhere.
SPECIAL $1895

62 GALAXIE 4-Door Sedan. A very attractive model in immaculate condition.
SPECIAL $1595

62 FALCON De Luxe 4-Door Station Wagon. Automatic, chrome roof rack, a very attractive model. Was $1795.
SAVE $200 ..... $1595

62 ANGLIA. This one must be seen. Special Webber high performance engine kit, spotless condition throughout.
SPECIAL $995

61 CONSUL 315 Sedan. A spotlessly clean popular model, you really must see this one to appreciate it.
SPECIAL $995

61 AUSTIN Healy Sports Roadster, one of the finest sports models built, attractive new paint.
SPECIAL $1695

60 CHEVROLET Sedan. V-8, automatic, attractive new 2-tone paint. This is a fine family car. Was $1595.
SAVE $200 ..... $1395

60 PONTIAC Station Wagon. Automatic, radio, a most attractive tutone, new tires, this is a very sharp unit.
SPECIAL $1195

PETER POLLEN FORD
1060 Yates EV 4-1144
Open Until 9 p.m.

O O O O O O O O O

100 CARS FOR SALE

O O O O O O O O O O O O

PETER POLLEN FORD

WHERE YOUR BUY IS BACKED BY SERVICE

LOW COST MOTORING
SAVE UP TO $500

62 MORRIS MINI MINOR station wagon. Ideal the budget conscious family, excellent transportation at lowest cost. Was $795.
SAVE $300 ..... $495

62 ANGLIA. An attractive Ford of England import in a pretty tutone, low cost motoring at its best. Was $995.
SAVE $300 ..... $695

62 VOLKSWAGEN. De luxe model, custom radio. This popular model needs no introduction. Was $1295.
SAVE $300 ..... $995

60 FORD Falcon sedan. This car not called the "King of the Compacts" for no good reason. Spotless inside and out. Was $1195.
SAVE $300 ..... $895

59 STUDEBAKER station wagon. V8, automatic, spotlessly clean, just right for the tradesman. Was $895.
SAVE $300 ..... $595

59 RAMBLER station wagon. Automatic, chrome roof racks, outstanding value. Was $1095.
SAVE $400 ..... $695

59 VOLVO station wagon. Attractive new white paint, new brakes and clutch, etc, roof racks. This is a real good one. Was $1095.
SAVE $400 ..... $695

64 FALCON 2-door sedan. Most popular of the compacts in bodying, attractive appearance and economy. This one is in immaculate condition. Was $1995.
SAVE $400 ..... $1595

62 RENAULT Gordini. This is the most expensive model, with de luxe trim, bucket seats, smart new Aztec gold paint. Was $895.
SAVE $300 ..... $595

62 CHEVY II sedan. Another much sought after model in immaculate condition, will keep your motoring costs to a minimum. Was $1495.
SAVE $300 ..... $1195

59 OLDS sedan. V8, automatic, attractive new paint, excellent mechanical condition. Was $1095.
SAVE $400 ..... $695

59 DODGE station wagon. A large family will really enjoy this. Very clean inside and out. Was $995.
SAVE $300 ..... $695

57 PLYMOUTH sedan. V8. This is a very clean car and runs like a top, excellent transportation for someone. Was $95.
SAVE $200 ..... $395

57 PREFECT. An excellent running unit, ideal for student. Was $295.
SAVE $150 ..... $145

53 CHEV Bel Air. Better than average transportation $145

51 MORRIS Minor. Drive it away. $50

51 DODGE sedan. A clean, popular model.
SPECIAL $75

TRUCK SPECIALS

58 FORD F500 cab and chassis, 2½-ton. A very clean, good running unit, ideal for contractors, farmers, etc.
SPECIAL $995

58 FORD ½-ton pickup. You can put this to many good uses. Was $695.
SAVE $200 ..... $495

54 FORD ½-ton pickup. Excellent motor.
SPECIAL $245

63 FORD F250 ¾-ton longbox pickup. V8, oversize tires, split rims, smart, new tutone. Just the unit for a camper.
SPECIAL $1595

62 ECONOLINE bus. Windows all around, 2 extra full length seats. Enjoy summer holidays in this practical unit.
SPECIAL $1595

65 ECONOLINE van. Heavy duty 1-ton payload package, 145 h.p. motor. This is a real rugged unit. Was $2595.
SAVE $400 ..... $2195

PETER POLLEN
FORD
1060 Yates EV 4-1144
Open Until 9 p.m.

O O O O O O O O O O O O

100 CARS FOR SALE

IT'S A
RACE
FOR
SPACE
AT
ENSIGN
CHRYSLER PLYMOUTH
105
CHRYSLERS
PLYMOUTHS
VALIANTS
AND
BARRACUDAS
MUST BE
SOLD

USED CARS
TOO
AT VICTORIA'S
LOWEST PRICES
SHOP
UNDER THE
BIG SIGN
AT
930 YATES ST.

56 BUICK Automatic Trans. SALE PRICE $292
57 STUDEBAKER SALE PRICE $191
57 DODGE Regent V-8 Motor. SALE PRICE $595
57 MERCURY Automatic. SALE PRICE $595
57 METEOR Rideau 500 Sedan, V-8, Automatic, Power Steering, Radio. Tutone Paint and Whitewall Tires. SALE PRICE $898
58 PLYMOUTH Belvedere. V-8, Automatic, Power Steering. SALE PRICE $696
58 PONTIAC Pathfinder 2-Door Sedan. SALE PRICE $892
59 STUDEBAKER SALE PRICE $494
59 FORD Station Wagon. SALE PRICE $898
59 PONTIAC Laurentian. SALE PRICE $990
59 CHEVROLET Impala Automatic Trans. SALE PRICE $1091

NO DOWN PAYMENT
UP TO 36 MTHS TO PAY
NO MONTHLY PAYMENTS
TILL SEPT.

60 STUDEBAKER SALE PRICE $555
60 METEOR SALE PRICE $1033
60 PONTIAC SALE PRICE $1033
60 PLYMOUTH Station Wagon V-8, Automatic. SALE PRICE $1033
61 FORD Sedan V-8, Automatic, Radio. SALE PRICE $1091
61 PLYMOUTH SALE PRICE $1099
62 PLYMOUTH SALE PRICE $1333
57 VOLKSWAGEN SALE PRICE $494
57 VOLKSWAGEN SALE PRICE $666
58 VOLKSWAGEN SALE PRICE $696
58 AUSTIN A-55 SALE PRICE $666
59 MORRIS Station Wagon. SALE PRICE $697
60 AUSTIN A55 SALE PRICE $797
60 ENVOY Station Wagon. SALE PRICE $888
61 RENAULT ½-Ton Panel. SALE PRICE $555
61 SUNBEAM Alpine Sport Roadster. Soft and Hardtop. SALE PRICE $1292
64 VOLKSWAGEN SALE PRICE $1494

MORE THAN
100 TOP QUALITY
USED CARS
ON DISPLAY
UNDER THE
BIG SIGN
930 Yates Street

100 CARS FOR SALE

V V V V V V V V V V V V

SPEEDWAY MOTORS
"HOME OF THE AMAZING VOLKSWAGEN."

60 PONTIAC Sedan. 6 cyl., automatic. Reduced from $1295 to $1195
60 VOLKSWAGEN Window Van. New motor and transmission $1295
52 CHEVY 4-Door Wagon. 6, automatic, radio $150
57 FORD 2-Door. V-8, automatic. Clean as a pin $645
62 MORRIS 850. Mechanically A-1. Reduced from $695 to $595
62 RAMBLER Classic sedan. 6-cylinder, with radio, Ermine white. Reduced from $1295 to $1195
58 FORD 4-door ranch wagon. 6, automatic, tutone paint $895

SPEEDWAY MOTORS LTD.
971 YATES ST.
385-2415

V V V V V V V V V V V V

J/M JEEP J/M
WAGONEER SALE

NEW 1966 MODELS

4-wheel drive, 4-dr wagon, 6 cyl., standard transmission. Regular List, $4,957.50
NOW ONLY $4,461.75

2-wheel drive 4-dr. wagon, V8, standard transmission, Power Lok differential.
Regular List $3,930.20
NOW ONLY $3,537.18

Trades welcome. No time payments until Oct.

JAMESON MOTORS LTD.
740 Broughton St.
J/M 384-1161 J/M

ROCK BAY MOTORS
"Victoria's Home of Mercedes Benz"
63 MERCEDES BENZ 220 SE equipped with fuel injection, radio, leather seats. Reg. $2995
SALE PRICE $2795
60 AUSTIN A55, fit for a queen. Reg. $715
SALE PRICE $650
55 OLDS sedan, good tires. Reg. $495
SALE PRICE $350
730 Johnson St. 386-1811

53 FORD HARDTOP, COMPETELY rebuilt, new paint and upholstery. A sharp and reliable hardtop. Over $1,000 spent. Must sell this week. 652-3442 after 6 p.m.

1965 DODGE CORONET 440, AUTOmatic. Will trade down. Call GR 9-1906 Sunday all day. Weekdays 7 p.m. on.

MUST SELL METEOR "MONtcalm" convertible. Fully powered, excellent condition. Reasonable offers. EV 4-1886.

MECHANIC'S SPECIAL! 1958 Studebaker. 1229 Pandora Ave., see Gordon between 4 and 6 p.m.

1965 BEAUMONT SPORT DE LUXE. 327 cu. in. 280 h.p., 4 on the floor, 7,000 miles, $3,150. 384-7383.

'65 PONTIAC PARISIENNE CONvertible. Sacrifice. What offers? 479-6228.

1964 JEEP 4-DOOR WAGON — 4-wheel drive. Warn hubs, radio; $3,295. 478-4233.

1959 HILLMAN WAGON — GOOD tires, clean; $395 or terms to reliable party. 477-1784.

58 VANGUARD WAGON. GOOD tires, good shape, needs some motor work; $100. 656-2610.

1961 MORRIS 8-50—NEW BRAKES, tires, upholstery. $450 firm. Ph. EV 4-3162.

52 CHEV CONVERTIBLE — A-1 shape. What offers. 478-3877.

AMERICAN PONTIAC '55 OLDS running gear. Offers. 479-1807.

A GOOD BUY, 1960 OLDS 88, $1100. Phone 383-0788.

'60 ENVOY, TOP CONDITION. Call EV 5-0136 after 6 p.m.

'54 CHEV. SEDAN. GOOD MOTOR. Accept trade. EV 2-9065.

WHY PAY MORE? LOWEST PRICES. NOTHING DOWN. ART'S CARS. BURNSIDE AT HARRIET.

1960 CHRYSLER SEDAN. PRIVATE sale. 386-6376.

1958 MORRIS MINOR. VERY GOOD condition. 386-1221.

REPOSSESSED CARS
NOTHING DOWN — 383-1904

101 FOREIGN IMPORT AND SPORT CARS

1960 HEALEY—REBUILT MOTOR, body in good condition. What offers. 478-3178.

66 TRIUMPH TR4A — CONSIDER trade. EV 2-2988.

101 FOREIGN IMPORT AND SPORT CARS

ISUZU BELLET
"THE SPORTIEST OF SPORTS SEDANS"
Full sports car features and handling with family sedan styling and comfort. Priced from $1,923.
SAUNDERS & HITCHMAN
2040 Cadboro Bay Rd.
383-7111-2

• • TRIUMPH • •
TR4A — Spitfire
Sports 6 — 1200 Convertible
2000 Sedan
Sales — Service — Parts
Island's Exclusive Dealer
NATIONAL MOTORS LTD.
819 Yates Street

TRADE NOW
on the fabulous
TVR SPORTSCAR
Available with 4-cylinder MGB or Ford V8 motor. Hand moulded fibreglass body.
HILLIARD AUTO SERVICES LTD.
(Opposite the Memorial Arena)
Phone EV 3-7811 or GR 7-8715.

MOVING, MUST SELL 1954 JAGuar XK 120. Best offer takes. 477-3791 evenings and weekends. Ask for Jim.

IMMACULATE ENGLISH CLASSIC T.C. 1950, $1,250. 383-0007, 1238 Palmer Road.

1959 SPRITE—RADIO, TONNEAU, good condition; $650 or best offer. 384-8710 between 6 and 7 p.m.

1960 AUSTIN-HEALEY "3000"; 2 tops. Excellent condition. After 6 p.m., EV 5-2283.

105 TIRES

$1 DOWN
$1 A WEEK
Buys a New Goodyear Tire
See us for Brake Relining, Wheel Alignment, Shocks and Mufflers
Easy Easy Terms
VICTORIA TIRE LTD.
Government at Herald EV 2-6161

WHY LIVE DANGEROUSLY
RETIRE NOW
30% DISCOUNT on any FIRESTONE TIRE you may need.
Drop in and see us at
Suburban Shell
3330 Douglas St.
We will be very happy to serve you.

106 TRUCKS

NATIONAL MOTORS
— TRUCKS —

Brand New 1966 Dodge ½-ton Pickup, equipped. Only $2295
59 CHEVROLET Apache, ½-ton, long, wide box. (Choice of 2) $995
61 CORVAIR Pickup $995
59 AUSTIN 1-ton panel converted to camper $1495
57 VOLKS. Pickup $495

NATIONAL MOTORS LTD.
Your CHRYSLER - DODGE VALIANT-CORONET CENTRE
"For Over Half a Century The Most Trusted Name in the Automobile Industry."
819 YATES STREET
EV 4-8174

SENSATIONAL DATSUN PICK-UP & CAMPER
$2395.00
Rugged and fully equipped, one-year factory warranty. Buy truck less camper, $1,895.
Contact Mr. Hendry, Truck Manager.
DAVID MOTORS
1160 YATES AT COOK STREET
EV 6-6168

1958 INTERNATIONAL 200 SINGLE axle tractor on air and 20 ton lowbed. Will sell separately. George King Truck Sales Ltd., 940 Hillside 388-3054.

1966 JEEP PICKUP. V-8, 327 motor, power steering and brakes. Custom equipment, radio, twin pipes. Demonstrator price $3295. Victoria Jeep 478-4233.

1965 MERCURY ½-TON PICKUP. V-8, custom cab, positraction, many extras, only 7,000 miles. Call Ted, 384-3131 or 384-8150.

1964 D-300 FARGO V-8 5-SPEED, 2-speed, 900 rubber, 175" wheel base, stuck box and hoist like new. 479-4804.

59 FORD ¾-TON PICKUP, REbuilt motor, 4-speed trans. $295. J. C. Motors, 384-0921.

1954 INTERNATIONAL PICKUP—Reconditioned motor, 6-ply tires; $295. 478-4233.

59 FORD 6 PICKUP LONG BOX; 54 Ford V8 pickup, $295. Can finance. 477-3333.

1957 VOLKSWAGEN VAN, IN TOP condition. $490. Can be financed. Call 388-5244 after 6 p.m.

1960 FORD ½ TON
384-5831

'54 FORD 600, STEEL FLAT DECK $645. 540 John St.

Winning Contract

By HOWARD SCHENKEN and RICHARD L. FREY

When the Far East's representatives in this year's World Championship achieved a standoff result, it was greeted with an obvious witticism: a Thai score. One such tie resulted when both tables allowed a Blackwood response to give more valuable information to the defence than to declarer. Cover the North and East cards and don't look at the bidding until you've answered the play question for West.

Suppose you cashed the king and ace of clubs. What would you lead next from West's hand—a heart or a diamond? It's a toss-up, but the heart is a slight favorite. If you guess wrong, there is still a good chance you may collect a diamond trick. However, the bidding left West in no doubt.

Vul: Both

NORTH
♠ A Q 8
♥ K 10 9 6
♦ K Q J 8
♣ Q 9

WEST (D)
♠ 5
♥ Q 5 2
♦ 9 6 5 3 2
♣ A K 5 3

EAST
♠ 9 2
♥ J 8 7 4 3
♦ A 10 7
♣ J 6 4

SOUTH
♠ K J 10 7 6 4 3
♥ A
♦ 4
♣ 10 8 7 2

The bidding:

West (Hamman)	North (Gimkiewicz)
Pass	1 ♣
Pass	2 ♦
Pass	4 ♠
Pass	5 ♦
All Pass	

East (Mathe)	South (Naudhabiwat)
Pass	1 ♠
Pass	3 ♠
Pass	4 N.T.
Dbl.	5 ♠

Opening lead: Club king

The Siamese North opened with one club, an artificial bid showing a good hand. After South got a raise in spades he investigated slam possibilities with a Blackwood four no trump bid. North bid five diamonds to show one ace—and East doubled—also, as it transpired, to show an ace. Consequently, when the defence collected its club winners, Hamman was in no doubt. He shifted to a diamond and the contract was down one.

This looked like a possible gain for North America, but—. In the other room, Rubin opened the North hand with a standard one no trump bid. When the pair got to four spades, Feldesman, South, also bid an ace-asking four no trump, giving East the same opportunity. The double was forthcoming, and the five spade contract was set at both tables.

(A Bell-McClure Syndicate Feature)

106 TRUCKS

65 CHEV ¾-TON PICKUP. 283 motor, automatic, 750x17 tires. $500 down or trade and take over payments. GR 9-3814.

1950 CHEV. PANEL TRUCK. GOOD tires and motor. $175. EV 4-4614.

'57 DODGE PICKUP—A-1 SHAPE 478-3077.

'51 CHEV PICKUP, $225. GR 9-5641.

107 PARTS, ACCESSORIES

OUR NEW LOCATION
2150 Blanshard Street
Your Car's "Heart" is the
BATTERY
For a strong, sure start every time
GET an "ACME"
12-VOLT BATTERY
$12.75 Ex.
Delivered and installed
FRANCIS BATTERY & TIRES LTD.
Retreading Specialists
EV 5-7032

FLOOR MAT SPECIAL
Individual mats fit all makes and models—All colors, to choose from .... 59c each
D & D TIRE LTD.
Victoria . Duncan

Rings, bearings, gaskets, exchange brakeshoes, drum turning, pin fitting, valve seat machining.
CORDS PISTON RINGS
at 834 Johnson Street. 383-0011

CUSTOM SEAT COVERS FOR Valiant. Heavy, clear plastic with gold stars. Trailer hitch for Hillman. Both reasonable. EV 3-3131.

JUNK CARS HAULED away, most U.S. cars for free if complete. Williams. EV 2-9395.

VOLKSWAGEN MOTOR, 1957, 37 h.p. Very good shape. All van parts. GR 8-3348 after 5 p.m.

LARGE STOCK OF PLASTIC SEAT covers. Custom built $17.95. Sandy's Auto Parts. 1023 View St. EV 5-4478.

LANGFORD AUTO WRECKERS
1074 GOLDSTREAM 478-2868

WANTED VW RADIO.
384-9095 after 5.

WRECKING 1954 MONARCH. GOOD parts. EV 5-6691 after 5.

108 AUTO REPAIRS, SERVICE, TOWING

COMPLETE AUTO REPAIRS
Reasonable terms on time
DOWMAN'S SERVICE
724 Johnson St.

TRANS-WILL AUTOMATIC TRANSmission specialists. EV 4-2961. Rebuilt auto transmissions from $89.95; tune-ups from $11.95.

FAST TOP QUALITY RADIATOR repairs, body work and painting at Morrison Chevrolet Oldsmobile Ltd., 3050 Douglas at Finlayson. 383-5771.

CLOVELLY
30 YEARS AUTOMATIC TRANSmission repairs. 3477 Quadra at Cook. EV 2-5312.

TUNE-UP CENTRE
Complete Engine Tune-Up from $5. Saanich Service. 3331 Douglas (Opp. the Red Lion). 385-4911

112 CARS AND TRUCKS WANTED

KASH FOR YOUR CAR
Phone KEN anytime.
SUBURBAN MOTORS
386-6131

Good, Clean
CARS AND TRUCKS WANTED
Cash in 5 Minutes
—PLIMLEY—
1010 Yates St.

CAPRI MOTORS ARE NOT SUFfering from "Tight Money." We are looking for good, clean cars FOR CASH.
CAPRI MOTORS LTD.
950 Yates EV 5-3512

Immediate cash for good clean used cars.
"KAYE MOTORS"
2301 Douglas St. EV 8-[illegible]

CASH FOR CARS
All makes and models needed
LANGFORD MOTORS
781 Goldstream Ave. 478-1212

CASH FOR CLEAN CARS
3013 QUADRA
HOUSTON MOTORS 382-3573

113 TRAILERS, MOBILE HOMES, TRAILER PARKS

Order VANGUARD now!
To assure your choice of • Model • Decor and • Delivery Date.
Campers, Canopy Tops, Trailers
EXCLUSIVE FACTORY REPRESENTATIVE FOR VANCOUVER ISLAND BUY DIRECT AT FACTORY PRICES
• LOW DOWN PAYMENT
• BANK FINANCING
BUILD A TRAILER, CAMPER OR CANOPY TOP
Parts and Plans Stocked
See Our Display
S. J. PEDEN LTD.
2858 Quesnel St. Phone 386-3464
Between Market and Topaz, one block east of Douglas

BOB'S TRAILER SALES
(Opp. T & C Shopping Centre)
Home of ESTAVILLA, PARKWOOD and KLASSIC mobile homes. NEW 12x56 ESTAVILLA — here Thursday.
2 shipments of LO LINERS to arrive any day, be sure to see the ALL NEW 17' LO LINER.
Visit our parts dept., everything from a door handle to a complete camper in stock. CHANGE over from an ice box to a new gas fridge. DO AWAY WITH ICE. $165 and your clean ice box.
386-3623

PLACE ORDER NOW
FOR LOVELY "TRAVELAIRES"
BLEASDALE TRAILER SALES
Low mark-up — Volume sale prices
14' Reg. $1747 .... $1545
16' Lodner $2281 .... $1990
19' "The Ultimate" $3700 .... $3445
642 Burnside, just off Douglas
EV 2-6741. 10 a.m. to 9 p.m., Mon. Tues. Wed; 10 a.m. to 1 p.m. Thur.

1963 DODGE LONG BOX, NO-SLIP axle, mobile bumper, 6-ply tires. Cost $3,200. Will sell new camper and truck for $3,150. 478-4233 or 477-1784.

THE ALASKAN CAMPER
On display at Hutcheson Texaco Service, 1647 Fort St., Victoria, B.C. every Monday and Tuesday. 12 noon to 8 p.m.

7 BY 12 TENT CAMPER, TABLE, storage compartments, electric hook-up, new condition. $300. Ph. 384-7464 after 5.

1964 GENERAL 16', CLEAN, SELF-contained, butane, propane, radio, hoses, cords, sleeps 4, $1,500. EV 4-6595.

RENT IN AUGUST A TENT-camper trailer, large storage space, comfy plyfoam beds. Very easy to tow and set up. 383-0002.

SEE THIS! 13' SABER TRAILER, gas fridge, extra gas bottle, equalizing hitch, toilet, excellent condition. $1150. Phone week days 479-6929.

41' BY 10' PYRAMID. EXCELLENT condition; $4,300 or nearest offer. 652-2888.

UTILITY BOX TRAILERS
4x6, FULLY EQUIPPED.
Al's, Bay at Catherine. 388-8233

28-FT. HOUSE TRAILER, NEWLY decorated. Must sell. $1995 or best offer. Len Bland. 656-1443.

CENTURY CAMP TRAILER, SALES and "RENTALS" Van-I-Products. 2821 Douglas St., 382-7342

DOGWOOD TRAILER SALES
Parts — Propane — Rentals
Hwy. 1 and Millstream Rd. 478-6841

WANTED FOR AUGUST, SMALL travel trailer. Responsible adults. 386-8126.

10x46 ESTA' VILLA MOBILE HOME — Many extras. 479-4580.

CAMPING TRAILER 6x12', WITH lift-up top. 656-3130.

113 TRAILERS, MOBILE HOMES, TRAILER PARKS

SALES HEADQUARTERS
FOR THE FAMOUS
CAVEMAN CAMPERS

32 ft. VANGUARD camper, fibreglass top, cab-over, sleeps 4. Immaculate condition $1,195

8 ft. used camper with hydraulic elevating top $1,195

26 ft. AIRSTREAM, the ultimate in travel trailer luxury. In excellent condition $6,995

19½ ft. LAND LINER, fully equipped. Very good condition $3,495

DOMINION MOTORS LTD.
SALES - SERVICE - PARTS
1812 Douglas 385-5012

MUST BE SOLD
10' x 50'
Estavilla Mobile Home, 1964, spotless, 2 BR, 4-piece bathroom, lge. L.R. kitchen and dining area. Fully equipped and furnished. Ideal home for a starter or pensioners. $8500 or terms with $1645 down and $136.00 per month. Call 386-3941, Marconi Realty.

TOTE-EM TRAILER SALES
8 Miles N. on Highway 1. 478-1041

117 COTTAGES, CAMPSITES

MILL BAY WATERFRONT UNITS available July and August. $45 and $55 per week. 743-5500.

119 TOURIST ACCOMMODATION

LAGUNA BEACH, CALIF. NOW taking winter reservations, one and two bedrm apts. completely furnished, well recommended. "Sun and Sea", 662 Cliff Drive.

ALL COMFORTS FOR 2. DAY, week, reasonable. EV 3-0824.

FURNISHED APARTMENT, ALL found. Near city. EV 4-0120.

120 ROOM AND BOARD

VACANCIES AT ROCCABELLA
Well-heated large rooms. Excellent food (2 French cooks), maid service. Walking distance to city, facing St. Joseph's Hospital. $25 a week minimum. 385-9296.

ROOM AND BOARD IN WARM, comfortable home. TV lounge, good meals in a home away from home. 132 Dallas Rd. 384-7261.

TWO-ROOM BASEMENT SUITE with full board, TV. Suitable for couple or 2 friends. 384-7201.

DE LUXE BOARDING HOUSE Cablevision lounge. Parking. Lunches packed. Close in. Men. EV 3-5684.

DE LUXE BOARDING HOUSE Cablevision lounge. Parking. Lunches packed. Close in. Men. EV 3-3694.

ROOM AND BOARD FOR FOUR young men. All you want to eat. 1008 Vancouver St. 385-9253.

ROOM AND BOARD AUG. 30 Elderly gentleman or couple. Private bath. 1008 Vancouver St. 385-9253.

ROOM AND BOARD, TWO MEN to share. Telephone 382-0632.

CRAIGMYLE — 1037 CRAIGDARROCH. Hot and cold water. EV 5-9031.

TWO - ROOM BASEMENT SUITE with full board. TV. 384-7201.

121 ROOMS TO RENT

ALBANY HOTEL, 1021 GOVERNment St. 384-4319. Clean sleeping rooms from $8.50 weekly, $30 monthly. B.C. Land.

SLEEPING ROOM, AUTOMATIC hot water, oil heat; $30 month. 810 Market St.

SLEEPING ROOM WITH TV—383-0277.

123 CONVALESCENT, REST HOMES, PRIVATE HOSPITALS

THE WALDORIS
INVITES
Occupancy private apartment for two. Tray service
1035 JOAN CRESCENT
DORIS JACQUES
OWNER - MATRON
EV 5-4962

LOVING CARE FOR MOTHER OR father in a small private rest home in Fairfield. Close to parks. Tray service. 24 hour personal care. Reasonable rates. Call Mrs. Mack for appointment. 388-9815.

ALPINE LODGE REST HOME. DE luxe private accommodation. Tray service, 24-hr. qualified nursing. Reasonable rates. 385-0282.

AT THE LIND CLIFF RISE individual care for your loved ones. 935, LINDEN AVE. EV 3-2671.

FAIRCLIFF RESTHOME
Private room with view available for gentleman or lady. 384-3822.

VACANT—1 PRIVATE ROOM AND 1 semi-private, in a quiet rest home. 382-0623.

BANFIELD REST HOME, PRIVATE and semi-private rooms. 388-5077.

VACANCY IN REST HOME FOR elderly person. 383-3210.

125 HOUSEKEEPING ROOMS TO RENT

RITZ APARTMENT HOTEL
Reasonable rents. Well furnished, private, comfortable housekeeping rooms and suites. Hot and cold water. Lots of baths. Elevator Service. Near Eaton's and Safeway. By day, week or month.
710 Fort St. — 383-1021

HEART OF THE CITY
Clean, warm, respectable rooms. Reasonable rates.
THE YORK
711 Johnson EV 8-9029

CLEAN, QUIET, BED-SITTING room. Suitable one lady. Everything included. $35 per month. 2210 Belmont Ave., 386-6191.

CLEAN, COMFORTABLE, QUIET. Community kitchens. Downtown location. Devonshire House. 750 Fort. EV 5-9123

MALE PENSIONERS. FURNISHED rooms, cooking facilities and frig. $25 a month. 919 Hillside.

FURNISHED LIGHT HOUSEKEEPing rooms. All found. $30 and $30 per mo. 728 Hillside. 386-6561.

837 FURNISHED HOUSEKEEPING room. St. Helen's, 925 Courtney St. EV 3-8437.

HOUSEKEEPING ROOMS NEAR shopping centre and beach. Ph. EV 2-5098.

CLEAN, QUIET, SINK, FRIDGE. Steady man, pensioner preferred. $32.50 and $27.50. 331 Niagara St.

1 ROOM MAIN FLOOR. QUIET tenants. 743 Vancouver. Phone GR 9-3637.

LADIES' GROUND FLOOR SUITE. Quiet, warm. 1124 Fort. EV 5-1148.

BRIGHT ROOM, SINK, FRIDGE. Quiet. 1623 Belmont.

LARGE ROOM, NEAR HOSPITAL. Reasonable. 384-7046.

NICE CLEAN FURNISHED HOUSEkeeping rooms. 2318 Quadra.

BRIGHT FURNISHED, CENTRAL. Quiet tenant. EV 4-2847.

FURNISHED 2 ROOM HOUSEkeeping suite. 601 Cook. 384-7024.

128 APARTMENTS TO RENT, FURNISHED

JUBILEE AREA, COMPLETELY furnished, TV, private entrance and bath. Suitable for 2 working girls. EV 4-2972 after 6 p.m.

LANGFORD — 2 COSY, CLEAN rooms, ground floor. Frig, washer. Adults. 478-3031 after 12 noon.

FURNISHED SUITE AVAILABLE Aug. 15. 1262 Fairfield Road. Ph. EV 3-7870.

3-ROOM SUITE — ELECTRIC stove, frig, washer; heat, hot water supplied. 1040 Burdett Ave.

3-ROOM SUITE, FRIG. OIL range, water, $56. 788 Hillside, up. 383-5885.

2 ROOM SUITE, WALKING DIStance to city centre. Reasonable rent. 383-6728.

CLEAN, BRIGHT, HEATED TWO-room suite. Adults. $40. EV 2-7574. Acorn Apartments, 845 Princess.

4 ROOMS, PARTLY FURNISHED. $65. Adults only. 408 Alpha Terrace.

2 ROOM SUITE. GAS STOVE, fridge, washer. Oil heat. $40. 1330 Gladstone. 386-3100.

2-ROOM FURNISHED GROUND floor suite. Private entrance and bath. $75. Phone 385-2687.

GORGE DISTRICT 2-ROOM SUITE. Phone after 4. 386-7842.

FAIRFIELD—CLEAN AND QUIET. Adults only. EV 4-7328.

SUITES AND ROOMS, REASONable rents. EV 4-3750. 383-1474.

SUIT PENSIONER. $30. ALL INcluded. 924 Empress. EV 4-9452.

NEAR ESQUIMALT—1 BEDROOM, $75. Adults. 388-9137 or 383-0411.

3-ROOM SUITE AVAILABLE AUG. 1 — Richardson and Moss. 385-6259.

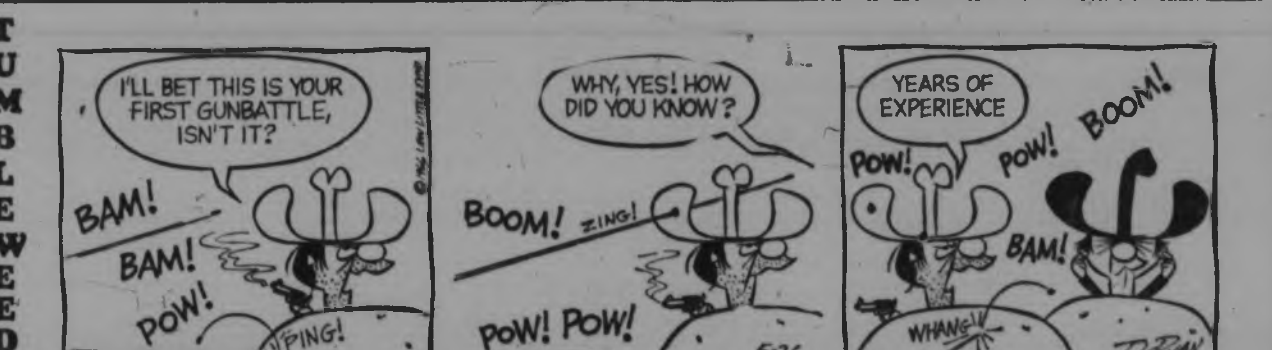

128 APARTMENTS TO RENT, FURNISHED

AVAILABLE NOW
$102 — "Rosalma", 841 Esquimalt Rd. Lovely 3½-room apartment (1 bedroom)—for longer rental term. Main furniture included. Parking. Adults. Dickie Agencies Ltd., 919 Fort. EV 2-4312.

SUITE
Couple, no children, ground floor, separate entrance, 3-room, modern bathroom, utilities, laundry, cosy fireplace, garage. Fairfield District. 7 minutes walk to town centre. $90. EV 2-[illegible].

RITZ APARTMENT HOTEL
1 and 2 room suites. Moderate rates. In choice downtown area. Quiet and clean. With elevator service. Monthly and weekly rates. 710 Fort St., 383-1021.

ONE-BEDROOM (TWIN) SUITE IN desirable area Victoria. Tastefully furnished, fully equipped, modern appliances. From Sept. 1st for approx. 3 mos. $140 mo. Ph. 384-5314 to view.

COSY 2-ROOM SUITE, CLOSE IN, nice sink and cabinet. All found, fully furnished; heat, light, water, gas included. Rent $40. 821 Princess (between Blanshard and Quadra). 385-4237.

YOUNG WORKING GIRL WISHES to share attractive apartment with working girl or university student. Close to hospital and university. 384-0000.

2-BEDROOM SUITE, FULLY FURnished, new and modern. $110 per month.
Nor GARDEN Court in Sidney
Phone 656-3612 or 656-2864

WARM SELF-CONTAINED SUITE on Linden. Living room, bedroom, kitchen, bathroom, private entrance, laundry facilities. Suit 1 or 2 girls. Aug. 1. $75. EV 5-7308.

ST. CHARLES ST. NEAR FORT. Close to bus and shops. Well furnished, ground floor bachelor suite with fireplace, laundry. $85. EV 2-[illegible] and EV 3-1552.

MAIN FLOOR, BED-SITTING room available in downtown block. Suit one person. $45. Caretaker at 382-9616.

BEACON LODGE, 30 DOUGLAS, BY THE SEA. Bachelor Apts.—Housekeeping rooms—Lounge. Companionship atmosphere. 386-3901.

BED - LIVING ROOM - KITCHENette. $45. Furnished. Clean, quiet. Apt. 4, 5 Michigan. State 1, 12.30 to 1 weekdays.

CHEERFUL 2 - BEDROOM SELF-contained suite, oil heated. Available August 1. Can be seen at 1139 McClure after 6 p.m. EV 3-2740.

2-ROOM FURNISHED SUITE — Gas, light, heat, water included. Close in. $40 a month. 821 Princess. 385-4237.

3-ROOM BASEMENT SUITE, SELF-contained, close to bus. Parking space. Non-drinker or smoker. $70 per month. 479-1853.

2 BEDROOM FURNISHED SUITE, upstairs. Reasonable rent. 382-7906.

129 APARTMENTS TO RENT UNFURNISHED

NOW
WE'RE READY
OPEN TO VIEW NOW!
KING ARTHUR APARTMENTS
1660 FORT STREET
Come in and see these lovely new apartments designed for comfort and gracious living.
Beautiful lobby
Controlled entrance
Individual heat control
Cablevision
Balconies
Resident caretaker
Close to shops and bus.
One Bedroom from $116.
Two Bedroom from $135.

AVAILABLE NOW OR AT YOUR CONVENIENCE
BROWN BROS. AGENCIES LIMITED
1125 Blanshard Street, EV 5-8771.

NOW OPEN TO VIEW
1211 STANLEY STREET
HAVE YOU DISCOVERED THE TREMAINE YET?
Situated Among the Trees at The Corner of Stanley and Fort.
Delightful suites
Very quiet atmosphere
Controlled entrance
Balconies
Drapes on all windows
Elevator
Cablevision
Free Automatic Laundry
One bedrooms from $105.00
Resident caretaker will show these suites or Phone
BROWN BROS. AGENCIES LTD.
1125 Blanshard Street, EV 5-8771 anytime.

WELLINGTON MANOR
1670 FORT STREET
Several suites left in this ATTRACTIVE NEW BLOCK
1 Bedroom, $120
2 Bedroom, $130
MANY OUTSTANDING FEATURES, INCLUDING:
• Elevator
• Cable TV
• Drapes on all windows
• Individual heat control
• Balcony patios
• Controlled entrance
• Storage rooms in suites
Manager in attendance —
Phone EV 8-5045 or EV 5-3438
Rental Agents
P. R. BROWN & SONS LTD.
762 FORT STREET.

2-ROOM SUITE, WALKING DIStance to city centre. Reasonable rent. 383-6728.

2-BEDROOM SUITE, 3017 QUADRA. 385-1393.

SPACIOUS STUDIO SUITE, TV, parking. 1000 Craigdarroch. $87.50.

$85—2-BEDROOM HEATED UPPER duplex. Electric stove, frig. 388-5822.

NEAR NADEN — MODERN 1-bedroom. EV 3-0985.

1-BEDRM APT. STE. OAK BAY Adults. 385-4974. 388-5721.

129 APARTMENTS TO RENT UNFURNISHED

MONTREAL TRUST
PHONE 386-2111
The
RUDYARD KIPLING
Victoria's Symbol of Luxury Living
Ten storey Apartment building dominating the Oak Bay waterfront. Magnificent sea view, close to golf club, parks and marina. Attractive village shops nearby, just a few minutes from City's business centre. Beautifully appointed suites, each with balcony patio and every service facility. 598-3516.

PACIFIC SHORES, 2151 Haultain
2 Bedroom furnished $145.00
2 Bedroom — $1[illegible]
382-0871

MONTREAL TRUST
1057 Fort St. 386-2111

The First Building of Victoria's Largest High Rise Community
"The Princess Patricia" of WEST BAY APARTMENTS
701 Esquimalt Rd.
FOR BEST SELECTION OF SUITES RESERVE NOW
A 14-storey 208-suite building now nearing completion. Spacious grounds on the water's edge.
For full details and rental particulars, see CARETAKER ON SITE
or
MONTREAL TRUST
1057 Fort 386-2111

NEWTON GARDEN VILLAGE
1738 NEWTON ST.
Near
Royal Jubilee Hospital
FEATURING:
Cablevision, heated year-round swimming pool, three children's playgrounds, individual heat control, private patios, laundry facilities, drapes to all windows.
FAMILY AND ADULT BLOCKS
For information please phone
Mr. Hay 383-0478
NO PETS
Westcott Rentals

CHILDREN WELCOME
SPACIOUS TWO-BEDROOM SUITES
IMMACULATELY CLEAN FOR IMMEDIATE OCCUPANCY
For your convenience each suite is equipped with free washer and dryer, colored plumbing, colored range and frig. Beautiful kitchens. Heat and hot water included.
Private balconies — TV hookup
Pool — Ample Parking
Large, fully equipped playground.
Shopping next door.
Schools close — Buses at entrance.
BURNSIDE GARDENS
Burnside at Tillicum — 384-0084

GOODACRE TOWERS
350 & 360 DOUGLAS STREET
Directly opposite Goodacre Lake in beautiful Beacon Hill Park. Just a few minutes walk from the heart of the city's business area.
Choice of three plans of 1-bedroom suites.
Choice of two plans of 2-bedroom suites.
All the customary amenities of high rise living.
Resident manager and staff in attendance. Office hours, 9 a.m.-5 p.m. daily. Evening viewing by appointment. Phone: 386-2111 for enquiries.

LORD NELSON APARTMENTS
1615 BELMONT AVE.
Close to park, shopping and transportation.
A quiet location.
Individual heat control.
Free automatic laundry.
Elevator.
Resident caretaker.
One bedroom suites from $95.00
Two bedroom suites from $125.00
Rental Department, Brown Bros. Agencies Ltd.
EV 5-8771 anytime

ROYAL COMMODORE APARTMENT
715 Vancouver Street
Walking distance to town. Pleasant comfortable suites, featuring:
Elevator
Free Automatic laundry
Individual heat control
Electric kitchens
Resident caretaker
One bedroom suites from $107
Two bedroom suites from $122
Rental Department Brown Bros. Agencies Ltd. EV 5-8771 anytime.

LA MAISON BLANCHE
A Lovely
NEW APARTMENT
as attractive as its name! Burdette at Quadra . . . opposite Christ Church Cathedral . . . a beautiful location close to downtown Victoria. 1-bedroom suites from $110.00.
Call Resident Manager
Mr. John Woolsey
388-9218
or DMD at 385-2488

AVAILABLE NOW
2-bedroom ground floor $105
2-bedroom ground floor $95
Lots of cupboards, bright kitchens, everything modern and comfortable. Special rates for retired people. Nor Garden Court Apartments, Sidney. 656-3612 or 656-2864

PEMBERTON COURT
1050 PEMBERTON ROAD
1 large deluxe 2 bedroom suite or 1 large 1 bedroom suite; available August 1st. See owner Suite 203. Gardner Agencies Ltd., 806 Fort Street, 385-1448.

ONE-BEDROOM SUITE. PRESsurized halls, individual heat controls, drapes, cablevision, automatic laundry. Sir Winston Churchill Apts., 850 Quadra St. 385-3839.

129 APARTMENTS TO RENT UNFURNISHED

NORTH WEST TRUST CO.
717 Fort St. 386-3534
"Managing Property from Victoria to Winnipeg"
offers
CHARTER HOUSE
435 Michigan St. 384-8923
Studio $82- $90
One-Bedroom ..... $100-$120
Two-Bedroom ..... $138-$155
and
REGENT TOWERS
415 Michigan St. 383-6216
Studio $80- $87
One-Bedroom ..... $104 - $116
Two-bedroom ..... $135-$149
(1½ baths in two bed suites)
BOTH HIGHRISE APARTMENTS FEATURE
* Controlled entrances
* Heated swimming pool
* Automatic elevators
* Balconies
* Free parking
* Sun Drapes
* Downtown 5 minutes
* Convenient shopping
* Cablevision
* Guest suites
ENQUIRIES DAILY
10 a.m. to 5 p.m.
Evening Viewing by Appointment
MR. G. R. DOUGLAS
Property Manager
NORTH WEST TRUST
717 Fort St. 386-3534

THE LORD SIMCOE
Safeway 50 paces. Bus 103 paces. Sauna bath—for relaxation. Hydrotherapy bath—refreshing. B. C.'s largest apartment swimming pool, 80 degrees. Secluded garden courtyard. Cablevision. Mail to your door. Crystal chandeliers. Wall to wall carpet and sun drapes in every suite.
Some furnished suites.
NOW! NOW!
PREVIEW THE LADY SIMCOE
VICTORIA'S LARGEST APARTMENT COMPLEX IS NEARING COMPLETION
PHONE 385-3111
410 SIMCOE ST.

PONDEROSA
1184 ESQUIMALT ROAD
Few short steps to shopping centre. Good transportation.
Comfortable spacious suites.
Electric Kitchens
Elevator — Free Automatic Laundry
Cablevision
Drapes
Resident caretaker
One Bedroom from — $94.00
Two Bedroom from — $122.00
Rental Department, Brown Bros. Agencies Ltd.
EV 5-8771 anytime

HEDINGLEY APARTMENTS
2150 Haultain — near Eastdowne)
Spacious modern 2 - bedroom suite. Large living and dining room, kitchen with stove and frig., laundry facilities and off - street parking. Resident caretaker. $130 per month. For further particulars or to view, phone 383-4626 or Mr. Burling 385-9709.

EL DORADO APTS.
1401 FORT ST.
2-Bedrm Apt. $135
1-Bedrm Apt. $100
Modern attractive suites, all conveniences. Close to town and shopping.
Apply Caretaker Ste. 11.

BACHELOR SUITE
Large sunny living room, bathroom, cabinet kitchen, electric stove, fridge, entrance hall, heat, hot water, washing facilities. Quiet adults. $57. 386-1696.

LARGE DELUXE 1 BEDROOM suite, in new building, close to town, park and Buildings, all conveniences. Kingston Apartments, 325 Kingston St. Phone 388-9844 or 382-9800.

1-BEDROOM SUITE IN QUITE modern block near Medical Arts Clinic, older people preferred. $85 per month. Phone EV 6-7613.

MODERN 1 BEDROOM APARTment, electric heat, fridge, stove and washer. Close in. Adults only. $88. EV 5-8480 after 5 p.m.

1 BLOCK FROM COOK. GROUND floor, 1-bedroom suite, heat and hot water included. $70. Middle - aged people preferred. EV 5-8244.

QUIET SECLUDED SECOND floor large 2-bedroom suite in gracious older home. Garage included. Rent $110. Available August 1st. Phone EV 4-9918.

$30 MONTH—3-ROOM SUITE FOR couple, self-contained and heated. (Vic West.) EV 2-4634.

EXETER APARTMENTS 1388 Hillside, unfurnished bachelor suite $70. EV 5-3671 after 5 p.m.

UNFURNISHED 4½ ROOM SUITE to rent for 12 months, ground floor, Cadboro Bay. Reasonable. GR 7-8080.

144 HOWE, UPPER 2 BEDROOM $85. Vacant. 1 bedroom, main floor, $75. Sept. 1st. Adults only 382-7818.

$98 — IMMEDIATE. NICE 1-BR. apt. Quiet block, central. 479-6936.

1-BEDROOM SUITE — HEATED, ground floor. Call 384-9042.

MODERN 1-BEDROOM SUITE, $83 month. EV 5-2735.

129 APARTMENTS TO RENT UNFURNISHED

NOW RENTING
OPEN TO VIEW
WHILE YOU ARE OUT DRIVING AROUND THIS WEEKEND VISIT THE BELGROVE, CORNER BELCHER AND OAK BAY AVE.
SEE THE SPACIOUS SUITES WITH EVERY MODERN FEATURE IN APARTMENT ACCOMMODATION.
Controlled entrance to a beautiful lobby
Elevator
Carpeted halls in suites
2-door refrigerators
Electric ranges
Resident caretaker 386-3972
Large size kitchens
Cablevision
Drapes on all windows
Tiled bathrooms
Balconies
Individual heat control
One - bedroom suites from $110
BROWN BROS. AGENCIES LTD.
1125 Blanshard Street
EV 5-8771 anytime

CHRISTIE POINT APARTMENTS
Portage Inlet—Waterfront
TOWNHOUSES
3 bedrooms, 1½ baths
Personal washer and dryer
$150 - $155
2-BEDROOM APARTMENTS, $112 - $127
FEATURES:
Cablevision
Heated Outdoor Pool
Boat Dock
Kindergarten
Baby Clinic
Laundry Facilities
Rental Office—385-0644
NO PETS

BECKLEY MANOR
548 DALLAS ROAD
SPACIOUS LIVING ROOMS
LUXURIOUS BATHROOMS
1-Bedrm. Suits from $125
WITH WALL-TO-WALL RUGS
8TH FLOOR UP FROM $140
Fruitwood Kitchen Cabinets
Self defrosting fridges
30" Automatic Ranges
THREE ELEVATORS
"Indoor" year-round controlled swimming pool and saunas.
Cablevision
Free laundry facilities
Covered Parking $5
Open Parking Free
ROOF LOUNGE
OBSERVATION DECK
ADULTS ONLY — NO PETS
Walter Thorne—384-1832
Westcott Rentals
Manager and sole agent

Enjoy the "Good Life"
Move Up To
THE ROCKLAND ARMS!
1-Bedroom Suites from $117.50 in this beautifully new and modern Apartment Building at 1030 Linden, just off Fort St. Comfortable living, close to downtown, transportation half a block away, stores all around. Among the beautiful homes and buildings of the Rockland area.
Call Resident Manager Mr. Jack Jensen at 388-3094 or Call DMD at 385-2488.

DRIVE BY AND SEE WHY
THE REMBRANDT
IS SO POPULAR
SPACIOUS
ELEGANT
UNIQUE DESIGN
Adjacent to supermarket, bus stop, and beautiful Stadacona Park.
THE REMBRANDT
Awaits Your Inspection
Res. Mgr. Suite 103
1475 Pandora Ave.

THE ROYAL LANCER
1881 CEDAR HILL CROSS RD.
1 Bedroom $100 and up
Including range, fridge, free laundry facilities, drapes, elevator, intercom to locked front door.
See resident manager or call 477-1778

AVAILABLE AUGUST 1ST.
DUPLEX
Comfortable 2-bedroom suite on main floor with spacious bright kitchen. Fireplace in livingroom, garage etc. etc. Heat and water included. $90 per month. Upstairs equally pleasant 2-bedroom suite, garage, for only $80 per month. To view please call Mr. Krieger, 384-4587 after 6 p.m.

OAK BAY REALTY LTD.
$112.50 — DRYFTHURST, 620 Head St. Spacious 2 bedrooms, Cablevision. Free laundry and parking.
Call EV 5-7707
Mears & Whyte
Oak Bay Realty Ltd.

COACH HOUSE
1 bedroom suite, $85. Call Mr. Willard, 385-2488 or DMD, 385-2488.

MAIN FLOOR, 2-BEDROOM SUITE, $85 per month. Phone 382-8021 week days 9 to 5 p.m.

ONE-BEDRM. SUITE, SUNPORCH Quiet district, near stores. Apply 1160 Burdett Avenue. $55. Phone 383-2421.

CRANMORE COURT, 2180 CADboro Bay Rd. 1-bedroom suite, second floor, lovely view, well heated, very quiet area, kitchen, fridge and stove. Laundry, washer and dryer, car port. $95. Close to shopping and bus route. Resident caretaker. EV 6-0081 or EV 5-1081.

NEAR SEA AND PARK — SELF-contained suite. Oil heated, electric range. $80. EV 5-4984.

$50 PER MONTH, BASEMENT self-contained 2-room suite, stove and fridge. Terrace Ave., EV 2-1051.

1-BEDROOM SUITE, 2ND FLOOR Sunporch. $90. Available Sept. 1st. 1057 Moss St. EV 5-7599.

EV 4-8056 — THE EDINBURGH
1-BR Suite $95 1145 Fairfield

2-BEDRM APT. STE. MAIN FLOOR (adults), Oak Bay, 388-3721, 385-4974.

129 APARTMENTS TO RENT, UNFURNISHED

CHILDREN WELCOME
AVAILABLE AUG. 1
Large 3-bedroom town house, 1½ bath, private patio with sliding glass door, colored appliances and drapes. $125 per month.
POPLARS, 10145 3rd ST., SIDNEY 656-2526 or apply at Suite 10.

VANMEAR MANOR
1013 VANCOUVER ST.
RARELY A VACANCY
De luxe, modern, 1-bedroom (twin size) suite. Electric fireplace. Cablevision, mahogany kitchen, expensive fixtures, 5 min. walk to city centre. $110.
EV 3-0634 EV 2-4796

JAMES BAY
Nice heated apartment. Living room, 2 bedrooms, kitchen and bath. Frig and stove. Available now. Rent $70.
A. Bernard & Co. Ltd.
855 Fort Street EV 4-9335

GORGE VALE APARTMENTS
1180 Colville Rd., 383-3130
Large 2 and 3 bedroom suites, drapes, wall-to-wall carpets, balconies. Free cablevision and laundry.

MODERN DE LUXE 1-BEDROOM suite, cablevision, automatic washer and dryer, storage, separate garage. 1200 block, Fort St. $90. To view call Concord Credits Ltd., 388-4304.

"BLUE WATERS" LOCATED JUST outside Sidney overlooking the sparkling waters and beautiful islands in the Straits of Georgia. For appointment to view, ph. 656-2520.

TREMAINE APARTMENTS ON Fort St. New 1 and 2 bedroom suites. Elevator and all de luxe features. Very quiet. EV 5-6619.

FOUR LARGE ROOMS NEAR sea and park. $95. Light, hot water and heat included. 34 Government St. EV 3-7619.

ESQUIMALT APT. Located on bus line and delightfully secluded. One bedroom, living room, kitchen with fridge and stove. $55. Phone 384-5310.

GROUND FLOOR, HEATED 3-room suite, own bathroom, gas for cooking included in rent. $60. Ph. EV 4-4457 after 5.30.

NADEN, MODERN 1 BEDROOM electric stove and fridge. Phone after 5. 385-8273.

JAMES BAY 1 BEDROOM SUITE stove and frig. Close to park. $60. Randalls Ltd. EV 4-8169.

SELF-CONTAINED UPPER DUPlex. 2 bedrooms, electric range. Heat. Adults. $85. 384-[illegible].

BEACH DRIVE 2-BEDROOM STE. sea view, $130. One 2-bedroom suite, lower main. $[illegible]. EV 2-2300.

A CLEARVIEW APT. 1266 YATES. 2nd deluxe one bedroom suite. Cable T.V., modern conveniences. 386-2330.

$77.50 - $87.50, 3-ROOM SUITE, IN new ultra-modern block. Cablevision. Sarivia. 260 Oswego. EV 3-3637.

131 DUPLEXES TO RENT

MUST BE RENTED
MUST BE RENTED
Any Reasonable Offer on Monthly Rentals Will Be Accepted!
VIC WEST AREA:
314 Roberts St.: Lower.
314 Roberts St.: Upper
340 Roberts St.: Upper.
— All 2 Bedrms. —
To View Call Miss MacDonald (Res.) 385-5535 or office, 479-7151.
WEST BAY INVESTMENTS LTD.

NEW SEA VIEW
SIDE BY SIDE DUPLEX APT.
Living room, dining room, 2 bedrooms, fridge, stove and laundry, cablevision, automatic individual controlled heat and hot water provided. $124.00 per month, all inclusive, overlooking beautiful Brentwood Bay. 652-1675. 937 Maryland Rd.

LINDEN AVE. NEAR SOUTH DALlas Rd. Upper duplex, 4-room suitable for active elderly couple. Electric range, frig, hot water, heat, light and drapes. New washer and dryer. Garage. $100 per month. (non drinkers). 385-5321.

AVAILABLE AUG. 1
Moss St., one bedrm, 5x8, heated, range, fridge. $90.
View St., bright, one-bedrm, upper duplex, $80.
The Royal Trust Co., 388-4311

LANGFORD, NICE 2-BEDROOM side by side duplex. Electric range, automatic hot water, oil-o-matic heat, garage. $78. 982 Bray Avenue. 478-1218.

CLEAN 1-BEDROOM UPPER DUplex. Separate entrance. Near Gorge. $85 per month includes heat, light, gas and gas range. Vacant. Phone 477-4076.

KING GEORGE TERRACE, BEAUtiful sea view, 5-room, hot water, heat, suit quiet couple. After 1 p.m. EV 4-7494.

LANGFORD, NEW DUPLEX FOR responsible tenant. 3 big bedrooms. Large kitchen and living room. $80. 478-3768, 478-2225.

ESQUIMALT 2 BEDROOM SUITE. Electric range, frig, carport, TV, antenna. $85. GR 9-4024.

2 BEDROOM DUPLEX, GAS COOK stove and gas heat. 553 David St. 386-9440.

TWO FURNISHED HEATED suites, upper and lower duplex, close to sea. $75 and $90. 384-4682.

SIDE-BY-SIDE 1-BEDROOM DUplex. $70. 477-5082.

132 HOUSES TO RENT FURNISHED

QUALICUM BEACH QUALITY home, 3 bedrooms, double plumbing, large rumpus, living and dining rooms, 2 patios. One block from golf course. Fully furnished. Immediate possession to September 1. References. 388-6238. 383-4459.

$135 — Comfortable 2-BR home on waterfront at Sidney. All electric kitchen, automatic oil heat. Available immediately for 1 year, if needed. Lease required?
C. G. Heisterman & Co. Ltd.
385-4161 Eves. 388-6845

EXECUTIVE HOME, BEAUTIFULly furnished, near Oak Bay golf course. September to May. $225 per month. 383-6210.

NEAR JUBILEE HOSPITAL, schools and bus. 2 bedroom house. Automatic oil heat and basement. $90. 388-4494.

VIEW ROYAL — MODERN DUplex. $85 and $75. 232 Island Hwy.

To Buy, Sell, Rent
Use Classified daily.
Phone 386-2121.

133 HOUSES TO RENT, UNFURNISHED

152 JOSEPH, FAIRFIELD, AUGUST 1. Rent $100 per month. Or sell with low down ($850). Payment, full price reduced to $7,950. For the family with 3 to 5 children—all the amenities like near by school, frequent bus service, playground etc. The house has 3 large bedrooms, large electric kitchen and dining area, living room, basement, oil furnace, new wiring for dryer etc. Dickie Agencies Ltd., 919 Fort. EV 2-4312.

CHANDLER—AUGUST 1ST. TWO bedrooms, 3rd bedroom in full basement. Automatic oil heat. Garage, large fenced lot. 2 blocks to public school. Close to shopping centre. Redecorated throughout. Rent $95. To view call EV 4-0672.

RENT-LEASE WITH OPTION TO buy. Lovely 2-bedroom home, freshly decorated inside and out. $85. Immediate occupancy. Close to Town and Country. 120 Cadillac. Apply 1510 Fort St. after 7:30 p.m.

$175 — Very secluded 2-BR waterfront home on tip of Saanich Peninsula. Automatic oil heat. Available approx 1st September.
C. G. Heisterman & Co. Ltd.
383-4161 Eves. 383-6898

5 ROOM BUNGALOW, 1398 EARLston, with laundry room, attached garage, oil range, new auto oil heating. Completely redecorated throughout. $90 per month. Phone 384-6732. 9 to 5.

MAYFAIR SHOPPING AREA. SPAcious 2-bedrm, full basement home. Newly decorated thru-out. Available now. $110. ISLAND HOMES LTD. 386-2986.

1308 HILLSIDE — 3 - BEDROOM bungalow in clean condition. Drive by. Tenant to supply own stove. Key at Victoria Realty, 718 View St. $85. EV 2-9145.

HOUSE FOR RENT
Older couple interested in gardening who prefer out of town living, on bus line please phone 479-1408 for more information.

VACANT 1ST AUGUST — 3-BEDroom home. Hot water heated. Town & Country district. $125 month. Lease only. D. Dressler, 382-7276 Town & Country Realty Ltd.

LANGFORD SMALL 4 ROOM house, suitable for older couple. $40 per month. Available Aug. 1st. 478-0408.

MODERN TWO BEDROOM, SPOTlessly clean, fireplace, electric kitchen, full basement, children welcome. $95. 386-0843.

MODERN 4-BEDROOM ON PORTage Inlet. Available Sept. 1. Rent $150. One or two year lease. Victoria Press, Box 449.

LANGFORD 2 BEDROOM DUPLEX all modern conveniences. $70 ph. 478-2221.

JAMES BAY, 3 BRs, $78.00 close to water. Vacant. Western Homes Ltd. 382-2157.

2 BEDROOM—CLEAN OLDER type bungalow. City. EV 4-7008 evenings.

FOUR-RM HOUSE, MUIR CREEK, just Sooke. $45. GR 9-2393.

METCHOSIN, 3-BEDROOM HOUSE, August 1st, $80 a month. EV 5-1184.

134 HOUSES WANTED TO RENT

COMFORTABLE HOME — 3-BEDroom (with family room) or 4-bedroom. Wanted for estimate of 3 years with occupancy during August. Basement or equivalent necessary. 1½ baths and close to elementary school desirable. Children ages 6, 2 and 1 years. Esquimalt area preferred. References. Victoria Press, Box 554.

RENT YOUR HOUSE
Waiting tenants for 2, 3, or 4-BEDROOM HOUSES. RENTS $100 - 200 PER MONTH REQUIRED URGENTLY.
J. N. SCOTT
MAYFAIR REALTY LTD.
WOODWARD'S MAYFAIR MALL
386-[illegible]

UNFURNISHED, THREE - BEDroom house or duplex required, vicinity Oaklands Elementary School for last week in August. Modest rent necessary. With or without appliances. Call Mr. Boutilier 386-9484, or write Victoria Press, Box 538.

SEPT. 1ST BY QUIET, MATURE couple. No children or pets. To rent, lease, or buy on terms a suitable cabin, studio or small house. Country preferred. Must be clean, warm, in TV territory. Garage desirable. 656-1905.

PROFESSIONAL MAN AND FAMily require 2 or 3 bedroom house or duplex, September 1st. Prefer Fairfield or Oak Bay. Reliable tenants, like gardening. Can lease. 382-5855.

UNIVERSITY FACULTY MEMBER and wife, no children desire unfurnished 2 or 3 bedroom house by Sept. 1, near sea. Phone after 6 388-7667.

PROFESSIONAL MAN REQUIRES 4 bedroom home, starting Sept. 1st. 2 adults, 2 teen-age children. Oak Bay-Lansdowne area preferred. 477-6874.

EXECUTIVE AND FAMILY REquire 3 or 4 bedroom home in the Willows School District immediately. 477-3817.

$85 DUPLEX FOR ELDERLY couple. Permanent residence. OOM heating. Near shopping centre. EV 3-5538.

IF YOU CANNOT SELL YOUR home we have reliable clients waiting to rent. Phone Mr. Keen, Stoneman Investment Co. Ltd. 388-7821.

YOUNG COUPLE, NO CHILDREN want 2 to 3 bedroom home, fridge and stove, (unfurnished). Phone 385-3080 after 5 p.m.

PROFESSIONAL FAMILY URgently needs 4-bedroom house to rent. Victoria Press, Box 500.

URGENTLY NEEDED, CLEAN 3 or 4 bedroom house. Reasonable rent. References. 388-[illegible].

ELDERLY LADY WOULD LIKE share with lady who has a house. Phone 382-8261.

WANTED TO RENT, SMALL COTtage, reasonable rent. Victoria Press, Box 515.

3 OR 4-BEDROOM HOUSE FOR Sept. 1st. Responsible tenant. Close-in. 386-0508.

2-BEDROOM HOUSE, JUBILEE OR Fairfield area. 384-7785.

HOUSE WITH ACREAGE, 12-MILE radius. GR 9-3814.

137 HALLS, STORES AND OFFICES TO RENT

HOUSE SUITABLE FOR OFFICE and storage or workshop, off street parking for trucks, etc. L.I. zoned. Half blk off Douglas at Mayfair. $100 per month. Eric Porter, Financial Survey Ltd. 384-8305 - 386-8080.

DOUGLAS ST. STORE OR OFFICE 1200 sq. ft. $150 includes heat, water, parking. Mr. Dorman. Ph. 384-3811, nite call collect 743-2214.

FIRST FLOOR OFFICE SPACE on Fort near Cook. Parking available. Montreal Trust Co. 386-2111.

OFFICE, STORE 1121 VANCOUver. Parking available. 388-6588.

STORE OR OFFICE, DOWNTOWN area. 386-6481.

140 PERSONAL LOANS

RENT MONEY
Do what you want to do
Go where you want to go
THIS SUMMER
When summer sizzles cool it with cash. Call Crescent and tell us how much you'd like to rent. ($50.00 for a week only costs 23c). And in the time it takes to finish a glass of lemonade your money will probably be ready for you . . . ready in time to take that needed vacation—ready for you to do all the things you want to do this summer.
Some of the ways Crescent makes it pleasant for you to rent money.
CRESCENT
MONEY RENTAL PLAN

You Can Rent	For as Long as	Repay Monthly Only
$ 52.88	12 months	$ 5.00
105.75	12 months	10.00
310.78	20 months	19.00
508.94	30 months	22.00
758.99	30 months	32.00
988.39	30 months	41.00
2034.30	36 months	76.00

Larger amounts for any purpose are available—just ask.
Evening hours for your convenience.
CRESCENT FINANCE
CANADA'S MOST CONSIDERATE FINANCE COMPANY
742 Yates Street, Phone EV 6-2407

WANTED GENERAL HOME IMprovements. Can Finance. Phone 382-5811 after 6 p.m.

Odd Pieces of Furniture for sale . . .
USE CLASSIFIED . . . Phone direct 386-2121.

141 MORTGAGE LOANS AND INSURANCE

CITY SAVINGS & TRUST
Has
FUNDS
For
Residential, Commercial
Interim
MORTGAGES
Residential monthly payments
10 yr. payments 15 yr. payments
$12.33 per $1,000 $9.77 per $1,000
1306 Douglas St., 383-4141

SHORT TERM
MORTGAGE
ACCOMMODATION
Private client has funds for 2 to 5-yr. mortgage investment at current rates payable interest only to maturity. Direct enquiry to DON FRASER, 386-4271, J. H. Whittome & Co. Ltd., 706 Fort Street.

7¾% MORTGAGES 7¾%
7½% INTEREST 7½%
Loans up to $25,000.00.
• Top pre-payment privileges.
• Fully Amortized loans.
Each month you get a clear statement of your statement of interest paid and amount owing.
Available for home purchasing and refinancing. 30% equity minimum.
PHONE MORTGAGE DEPT.
PEMBERTON, HOLMES LTD.

WE PAY CASH FOR MORTGAGES AND AGREEMENTS. MONEY FOR NEW FIRST AND SECOND MORTGAGES. CURRENT INTEREST RATES. REPAYMENT TERMS TO SUIT YOU. PH. ERIC CHARMAN EV 5-9166. FAIRFIELD REALTY LTD.
138 COOK ST.

MONEY TO LOAN
FOR ALL TYPES
OF
MORTGAGES
EASY REPAYMENT
CURRENT RATES

P. R. BROWN & SONS LTD.
762 FORT STREET EV 5-343[illegible]

MORTGAGE LOANS
First mortgages available up to any amount at current interest rates. Quick decisions.

BROWN BROS.
AGENCIES LTD.
1125 Blanshard St. EV 5-8771

PRIVATE AND INSTITUTIONAL funds still available for all types of mortgage financing. We purchase existing mortgages or agreements. For prompt service call 386-4271 and ask for Don Fraser. J. H. Whittome & Co. Ltd., 706 Fort St.

MONEY TO LOAN ON MORTgages, quick decisions, also agreements and mortgages purchased for cash. See us for top price.
A. BERNARD & CO. LTD.
855 Fort Street EV 4-9335

$10,000 SURPLUS FUNDS AVAILable for any type of sound business proposition. Victoria Press, Box 544.

142 WANTED TO BORROW

REQUIRE 1ST MORTGAGE ON solid Oak Bay home. Value $23,000. Require $9,000 repayable at 8% per month, including interest of [illegible] term. Excellent covenant. Please call Cliff Stretch, EV 3-7436 or EV 2-9145 Victoria Realty Ltd.

12% YIELD
$2,000 buys $3,446 second agreement, 7½%, $32 per month, 10-year term. Mr. Evans, Western Homes Ltd., EV 2-2157, eves. GR 9-3217.

7½% WITHOUT ADMINISTRATION or worry? Victoria Mortgage 1-year debentures! One year 7%.

144 REVENUE PROPERTIES

4 SUITES
$15,950—PRICE
$4,150—DOWN
3 one-bedroom and 1 two-BR suites; older building in good location and condition. Oil heat, separate entrances, self-contained. First time offered. Situated in a nice residential area 2 blocks off Oak Bay Ave. C. Mallett, 382-2137 anytime.

SIDE-BY-SIDE
MODERN DUPLEX
JUBILEE AREA
$5,300 DOWN
Two bedrooms, living room, dining room, kitchen, bathroom, full basement. Rent each $110. All in A-1 condition. Excellent tenants. $5,300 down at $[illegible]. C. Mallett, 382-2137 anytime.

4 SUITES
TRADE TERMS
Will accept home as down payment. Modern 4-suite building. All self-contained. Tenants supply all own utilities. A-1 condition and location. Price $34,500. C. Mallett, 383-2137 anytime. Western Homes Ltd.

FAIRFIELD
3 SUITER
Nice Triplex in excellent condition situated right on the bus line close to town and the St. Joseph's Hospital . . . NEVER A VACANCY. Live in the lower 2-bedrm suite which features a large living rm with fireplace . . . cabinet electric kitchen . . . 4-pc bathrm . . . Full Basement with Oil Hot Water Heat . . . 1 suite fully furnished and all stoves and fridges included.
LET THE UPPER 2 SUITES PAY THE MORTGAGE . . . Full Price $18,900 (Terms).
DICK JAMES, EV 5-2481
Swinerton, Stewart Clark, Ltd.

REVENUES
JAMES BAY
4 self-contained suites, nice stucco building. Good income. Asking $39,000.
CITY
7 self-contained suites, furnished. Asking $62,000.
CITY
Guest Hotel, large lot, 24 suites, excellent income.
To view these excellent properties call JACK BROWN, 384-8126, eves. 384-4876.
PEMBERTON, HOLMES LTD.

NATIONAL TRUST LTD
1280 Douglas Street 388-[illegible]

NEW DE LUXE APARTMENT
18 suites serviced by elevator, located in choice area of city. Well established, having a very enviable rental record. Good 7% mortgage in existence. For further particulars re financial statement, plan, etc., please phone
A. T. CHESSON, 384-5285

TRIPLEX
Jubilee Hosp. area. 5 rms for owner, 2 or 3 bedrms. Move right in. Very clean. Nothing to do.
Plus
2 one-bedroom suites up that pay the mtg. Full high base. with 2 extra rooms, also extra plumbing. You could have a nice 4-rm basement suite. OOM heating, new wiring, copper pipe. Sep. garage. Fruit trees. A very well-built home at the full price $16,900. Terms. Stan Hyland, 382-2157, eves. 388-2630, or Larry Skinner, 382-2157; eves. 477-6183. Western Homes Ltd.

JAMES BAY—3 suite conversion, owner's suite 5 rooms main floor. Basement. Plumbing, wiring, heating approx. 3 years old. Close to park and sea. Bungalow in city as part payment. Price $25,000.00. See this first.
RANDALLS LTD. EV 4-8169
Evenings EV 2-4669

FAIRFIELD—$26,500
5-suite apartment in excellent condition in choice area. Oil hot-water heat. Try your trade. For details, call Grant MacFarlane, Island Homes Ltd. 386-2986. Res. 386-8098.

4 BEDROOM BUNGALOW FOR sale in top rental area between Naden and Dockyard. $9,750 on terms or substantial reduction for cash. Mrs. Fraser, Colony Home Sales 386-3281.

PRIVATE SALE, UPPER AND lower duplex. Jubilee area. Completely renovated. 2 bedrooms each suite. Rent $85 and $90. Trade considered as part down payment. $14,300. 386-2014.

144 REVENUE PROPERTIES

$7,000 PER UNIT CLOSE TO PARK

Very attractive 14 unit apt. for sale. Just 3 years old, in choice rental area, close to Beacon Hill Park and the Parliament Buildings. NO VACANCIES. This well built apartment shows an excellent return with a minimum upkeep. Extremely well priced, with excellent terms. For further information, please phone Stu Purches, EV 5-6331 or evenings EV 3-2484.

V. J. WILSON & CO. LTD.
850 GORDON ST.

REVENUE
3 SUITES
$2,900 down

All self-contained with ranges and fridges included. Netting nearly $150 per month. Excellent location. Price $13,900.

C. H. Holland Real Estate
820 View EV 5-0824 EV 4-5650

NEW N.H.A. DUPLEX CAN YIELD 10%. 384-7063.

145 BUSINESS OPPORTUNITIES

INVESTMENT OPPORTUNITIES

Two excellent sites now available for development of RETAIL or COMMERCIAL medium size modern buildings. Both are in choice locations for maximum rental demand from high quality tenancies, and they can be purchased advantageously now because of special reasons calling for quick disposition at this time. One is close to JUBILEE HOSPITAL and is presently zoned COMMERCIAL; the other is on OAK BAY AVENUE in the VILLAGE. For full particulars please contact—

J. H. Ford, EV 4-1863
A. L. Wagner, GR 7-2989
or EV 5-3411 anytime
KER & STEPHENSON

MUSHROOM FARM

Tremendous potential here. A terrific opportunity to obtain a very lucrative business at a ridiculously low price. The cement block buildings are specifically designed for mushrooms and the 4 buildings — steam plant, cooler and acre of land are worth at least $20,000 to the right person. IT IS BEING OFFERED at $12,000 NOW, with some terms to the right party. A smart operator can set this business up, make a very good living and if he wishes, resell at a handsome profit. For further information, call Mr. Yells, 382-7101. Res. 383-3039.

Harry Foster Limited

DOWNTOWN MOTEL

One of the busiest motels in Victoria. Unusually good year-round business. Located on a through arterial. Parking space for 40 cars. 190 foot frontage giving room for large future development. Net return (by Chartered Accountants statement) well over $1,000 per unit. $140,000 will handle. For particulars phone M. SMITH, 385-6741.

Northwestern Securities Ltd.

WAREHOUSE
Approx. 9,600 sq. ft.
2 CITY LOTS

Base warehouse storage on two floors. Sound, sturdy, uninsulated but powered in conduit. This older building with 120' road frontage stands on 2 very valuable city lots worth at least $15,000 each. Total price including building only $35,000. Jack Mears, 385-7707 anytime. Mears & Whyte, Oak Bay Realty Ltd.

GROCERY STORE
$190,000 TURNOVER

FULLY EQUIPPED, LONG ESTABLISHED GROCERY BUSINESS ON A BUSY THOROUGHFARE WITH LARGE PARKING AREA. SHORT HOURS AND 5½ DAYS A WEEK. STORE AREA APPROXIMATELY 4,400 SQ. FT. PLUS AMPLE STORAGE AREA. DON'T MISS THIS EXCELLENT BUY — $12,500 INCLUDES $10,000 STOCK. PHONE VICTOR WONG, 383-2458.

Bryan Price Realty, 1314 Quadra St.

SIDE-BY-SIDE DUPLEX
$24,500

Situated on a corner lot close to Jubilee Hospital. The living rooms are 13x17. 2 bedrooms each side, electric kitchen, 4-piece bathrooms, full basement each side, separate oil furnaces. No rental problem here. Asking $7,500 down payment. There are many extras here: stove, fridge, wall-to-wall carpet, drapes, space for rec room each side. Call JOE MANTON, 388-4271, J. H. Whittome & Co. Ltd., 706 Fort St.

OAK BAY DUPLEX
$14,500

This up-and-down duplex is situated on a lot 100x100 on Foul Bay Rd. close to Fort Street. The suite up consists of 3 rooms and separate entrance. The suite down is 4 rooms plus 2 sleeping rooms in basement. An ideal investment. Tenants pay for oil. To view call JOE MANTON, 388-4271, J. H. Whittome & Co. Ltd., 706 Fort St.

(1) RESTAURANT, busy neighborhood, easy hours, good potential, going concern. $15,500 easy terms.
(2) DOUGLAS ST. property and business or can be purchased separately. Close in, corner with 100' on Douglas in busy shopping area. Exclusive with courtesy to all agents.

DICK PIPES, J. H. Whittome & Co. Ltd.
706 Fort St. 388-4271

TAXI BUSINESS

Now is your opportunity to purchase a well established profitable TAXI business in a rapidly expanding area. Business includes resident-office, 11 car garage, 5 new sedans plus 2 limousines. Ideally suited for family venture. For further particulars, call ERIC DAY or TED PARTRIDGE 384-8126.
Pemberton Holmes

RESTAURANT
BUSY DOWNTOWN LOCATION

Excellent lease available. Low rental. Books open to Bona Fide purchasers. This is not just a tourist trade but year round operation. Owner leaving country & wishes action on the reduced price of $42,500. Some terms available. Appointment to view call Gordon Marshall or Jack Glover, Gardner Agencies Ltd. EV 5-1448.

CHICKEN, FISH AND CHIPS

Good business, man and wife operation. Balance of 3-year lease with options.

$8,950
LEN KNIGHT, EV 5-3435
P. R. BROWN & SONS LTD.

REST HOME

An ex. opportunity to start in a Rest Home business by buying this property in Fairfield. Can be licensed for 7. The house meets all requirements for licensing. Full price $15,700. See this with: EDITH GUTEMAR, 385-9842 or EV 2-4288. Rithet Agencies Ltd.

CAFE, FISH AND CHIPS
SHORT ORDERS

Short hours. Closed Sundays and holidays. Well equipped, clean, good location. Get in on the tourist trade. Showing good net revenue. Low rent on lease. Full Price $4,000. Stan Ryland, 382-2157, eves. 388-3530, or Larry Skinner, 382-2157, eves. 477-6198. Western Homes Ltd.

ATTENTION

Illness forces sale of our Grocery-Confectionery. All cash business in a growing community, near Marinas. Country atmosphere. Gross sales over $80,000 per year. Store and two-Bdrm home on lease. $1900 plus stock. Phone 656-3283, owner.

MODERN GAS STATION — Large corner lot — Fully equipped. No competition — City Centre — $35,000.00 — Terms. Phone Jack Bailey 746-6569, Duncan or 385-6741. Northwestern Securities, Victoria.

FOR LEASE
Grocery store with gasoline pumps. Sooke, B.C. Annual gallonage 70,000. Living quarters included. $90 per month. Apply stating phone number to Victoria Press, Box 567.

REVENUE $110. 2-BEDROOM Sxs duplex, half cash. Full price, $8,300. 385-7807.

145 BUSINESS OPPORTUNITIES

OAK BAY GROCERY STORE
LOCK, STOCK, BARREL

STORE
STOCK
EQUIPMENT
LIVING QUARTERS
MAY TRADE

Good terms to a qualified buyer. A-1 location and condition. Best of stock and equipment. This is a real going concern. Present owner open short hours. High potential. Nice adjoining 3-BR living quarters. You can't do better anywhere. Full particulars available. Trade considered.

C. Mallett, EV 2-3137
Western Homes Ltd.

NURSING HOME

This efficient, well-run and long-established nursing home for sale on remarkable terms. The average monthly gross income is $1,000. Has been run for some years by mother and daughter with ease. This takes only $3,900 down to handle and balance by $200 per month. Just step in and take over. For further details phone MRS. ETHEL HARVEY at 386-2955. Mayfair Realty Ltd.

JAMES BAY REVENUE

Two well-established revenue apartment conversions, both adjoining. Earning a net of $3,500 per year. This is a money-maker at $29,500 and a very good holding proposition also. $6,000 will handle. Phone J. W. WILLIAMS for interview on these choice properties at Mayfair Realty Ltd., 386-2955.

THE FULL PRICE OF $1,950 IS all that is asked for this nice little business. Price includes the stock and equipment. The rent is less than $40 a month. Ideal for a retired person. The owner has asked me not to identify the business in the newspaper but do call me. Ted Graves, EV 5-1448 or EV 2-5513. Gardner Agencies Ltd.

HARDWARE REAL POTENTIAL for couple in fast growing community. Clean stock, $8,000 cash will handle. Principals only. Victoria Press, Box 557.

SMALL BUILDING SUPPLY FIRM, Victoria. Requires working partner with experience and some financing. Reply Victoria Press, Box 536.

REST HOME LICENSED FOR nine, at realistic price $19,500. Ideal operation for couple. Victoria Press, Box 546.

146 BUSINESS OPPORTUNITIES WANTED

Specializing in Business Investments

NICK C. DEKKER
384-9328 -- Eves. 388-6327
S. W. Anderson Ltd.
850 Gordon Street

147 EXCHANGE REAL ESTATE

"COLONY'S" EXCHANGES!!!

* * * * * * * *

Downtown Rental — Will TRADE for small bungalow. Call Jean Kowalski, 386-9356, 386-3231.

* * * * * * * *

4-year-old 3-bedroom, full basement home ($14,250) TO TRADE FOR small cottage on ½ acre. Marie Maibon, 477-4253 or 386-3231.

* * * * * * * *

Close to town, 8 yrs. old, 2 bedrooms, full basement. TO TRADE for 3 bedrooms, any good area, close to schools. Betty Silver, 385-2895.

* * * * * * * *

Older 3 bedroom home, extra lot $12,500. View Royal district. TO TRADE FOR 2 bedroom bungalow in nice area. Irene Dalziel 384-9892 or 386-3231.

* * * * * * * *

Established cafe in central downtown location $17,000. TRADE for $2,500 cash and house, car or what have you? Mrs. Fraser, ph. 477-1011.

* * * * * * * *

COLONY HOMESALES, 386-3231

DUPLEX

Up and down style, full basement, automatic oil heat, always rented. Would trade for 2-bedroom home or acreage. Terms on $11,300.
Phone MRS. ELLEN SPEERS
385-2471 anytime
JOHNSTON & CO. LTD.

TRADE YOUR HOME IN ON THIS 8 suite apartment. The full price is $23,900. Annual revenue is approx. $5,000 and expenses approx. $2,000. The expenses include a salary for a caretaker. Please call Ted Graves, Gardner Agencies Ltd. EV 5-1448 or EV 2-5513.

CAN YOU TOP THIS?
A sea view lot, Cordova Bay, Georgia Park area. Assessed at $10,000. Will swap for rentable house in the city, of comparable value. 656-5479.

VICTORIA CONSTRUCTION LTD. takes trades on Custom-Built homes. Phone Mr. Jones, EV 4-8112 or 383-2208 for full particulars.

DE LUXE 5-BEDROOM HOME IN Nanaimo. Some cash. Will exchange for revenue property or house. Apply Victoria Press, Box 443.

WILL TRADE $5,000 EQUITY IN up and down duplex for property or what have you. Phone 477-4076.

149 LISTINGS WANTED

WANTING TO SELL?

CALL MR. HOLDEN, graduate of 4-yr. UBC real estate and appraisal course for a professional opinion of your property value. Clients waiting for all types of properly priced property.

LEACH & SPARKS LTD.
EV 3-4117, GR 7-2564

LOOK UNDER

HOUSES WANTED TO BUY 138
"Colony" may already have the buyer for your home!
Call Victoria's HOMESALES experts, the prestige office of women realtors.
COLONY HOMESALES, 386-3231

SUCCESSFUL

Merchandising of homes by individual promotional methods. May I help you? JOHN CHAPMAN, EV 5-6741. Northwestern Securities Ltd.

UNHAPPY RENTERS
Want to buy 2 or 3-bedroom home, price approx. $10,000 to $15,000. Substantial down payment. Just call Doris Adams, 385-6741. Northwester Securities of Victoria Ltd.

FOR FAST SALES LIST WITH DALBY & CO., 1018 BLANSHARD EV 3-0241.

150 HOUSES FOR SALE

BUY DIRECT FROM BUILDER CALL 477-4790 ANYTIME

We are now building in choice University area, close to Elementary and High Schools.

We have other homes under construction, also lots in various locations or will build on your lot.

FOR INFORMATION
CALL 477-4790
KEN PLEWES
REESON & PINCH HOMES

RETIREMENT SPECIAL — THIS small house is located on Tillicum Road. It is very cosy and has a basement. The bus goes right by your door. Full price $5,530.00. Ted Graves, Gardner Agencies Ltd. Ph. EV 5-1448 or EV 2-5513.

BY OWNER — NORTHRIDGE. New, 2 BRs, full bsmt. Panelled rm. and toilet down. Carport, sundeck. Cathedral ent. View lot. 6¼% N.H.A. 479-7080 after 6 p.m.

150 HOUSES FOR SALE

NORTHWESTERN SECURITIES of Victoria Ltd.
909 GOVT. ST.
EV 5-6741

CJVI — 11 a.m. — OPEN LINE

"We Trade Homes"

"OPEN HOUSE" WED., 6 to 8 628 CORNWALL

Fairfield Road one block before Moss. 5 ROOM STUCCO BUNGALOW, vacant, partly furnished. AUTOMATIC HEAT; ELECTRIC RANGE; spotlessly clean, small lot. TAXES ONLY $47 NET. See this with
MRS. SIMPSON 385-6741
for day viewing. Only $10,500 EASY TERMS.

OPEN HOUSE 3916 GORDON HEAD RD. WED., 2-5; 7-9

Please view this beautiful "Low Colonial," over 1380 sq. ft. well situated on ½ acre. Words cannot describe this 3 bedroom home with family room and many extras. Come and see! Mrs. Ruth Squires, EV 5-6741.

OPEN HOUSE TONIGHT, 7-9 P.M. 61 MADDOCK WEST

$13,995 Russ Dunn in attendance or call 385-6741.

COACH LIGHTS ENGLISH TUDOR

Sea view, delightful surroundings. "4 bedrooms." 18x14 living room. Sun room, separate dining room 12x15. Electric modern kitchen. Basement, oil hot water heat. Here's your chance to live in the Uplands for just $29,500 with terms. Call DORIS ADAMS, 385-6741 or 386-3989.

FABULOUS SEA VIEW 82 FOOT SANDY BEACH

Mt. Douglas views towards Vancouver. Only 15 min. to city centre. 1.13 acres BEAUTIFULLY LANDSCAPED. Greenhouse and gardens. Living room with fireplace, dining room, small roomy kitchen with eating area. Utility plumbed automatic laundry. THIS 11-YEAR OLD HOME will be the joy of someone's life. VLA APPROVED.
MRS. SIMPSON 385-6741

UNIVERSITY AREA 9-ROOM NEW HOME

Truly a BEAUTIFUL WHITE HOME WITH SHAKE ROOF. 3 OR 4 BEDROOMS. 2 BATHROOMS. FAMILY ROOM. You will love the KITCHEN WITH DINING AREA and French doors leading to sundeck. LOVELY DINING ROOM with CRYSTAL CHANDELIER. LARGE BEDROOMS. Vendor has lived here only two months and transferred to Kamloops. Be LUCKY see this with
MRS. SIMPSON 385-6741

A TRULY BEAUTIFUL HOME

If you are looking for a quality home, a home to be proud of, then consider this one. This house has a lovely entrance hall with an open staircase, a large comfortable living room with an attractive fireplace, a large formal dining room, a bright sunny den and a modern cabinet kitchen. Upstairs there are THREE generous bedrooms all with double closets. There is as well a large useful basement and a separate garage. To top it all off, there is a magnificent garden which includes magnolia trees, roses, seven fruit trees, raspberries, loganberries and so on. Asking $17,500. To view this proud beauty call 385-6741 PETER W. BARDON.

BARGAIN OF THE YEAR

This lovely newer family home with 19x13.6 living room, "L" shaped dining room and large electric kitchen with built-in eating nook, has a huge rumpus room with fireplace, extra bedroom and 3 pce. bath down. Oil H.W. heat, double garage, good lot, nice area. Reduced from $18,900 TO ONLY $17,500. Hurry for this one! MRS. LeBUTT. Ph. EV 5-6741 anytime.

VIEW ROYAL

2 homes for the price of one. 2-bedroom home. A large living room and fireplace. Large electric kitchen and OOM heat. Situated on ½-acre lot — low tax area. On bus line and close to school. There is also a separate cottage. This is terrific value. Immediate possession. $12,000 on terms. Please call
JESSIE McGRATH
EV 5-6741 or GR 9-3982

ONE YEAR OLD

3 bedrooms, full basement, OOM heat, drive-in garage. Large lot. Full price $16,700 with terms. Call 385-6741 RUSS DUNN.

MINT FRESH ACRE

Long, low and gleaming white in "close in" beautifully landscaped seclusion, this unique home is so new, and so newly renewed, you'll hardly believe the price! Living room with open fireplace and hardwood floors, dining area overlooking the patio, electric kitchen, 3 large bedrooms (with huge closets) and beautiful 4 pce. vanity bath with softly toned plumbing, insulated with automatic heat, double garage and SO SAFE FOR CHILDREN!
Owner wants immediate sale so be first to try your offer. Full price $15,900.
Bev. McArthur 385-6741 anytime.

FAMILY HOME

Are you looking for a 4 bedroom home in the Fairfield area? This home is in excellent condition with a full cement basement and gas furnace. There is a large living room, dining room and cabinet kitchen, also utility room on the main floor. Asking only $11,500. Call JESSIE McGRATH EV 5-6741 anytime.

ESQUIMALT 1ST CLASS CONDITION

18-foot living room, wall to wall carpet. 2 large bedrooms, Sunny bright electric kitchen. Utility. Vendor doesn't want to move out from the sea. Taxes only $35 per but it's getting too small for them. 5 fruit trees. Half block year. FULL PRICE JUST $9,250. Call DORIS ADAMS, EV 5-6741 or EV 6-3989 anytime.

LOW DOWN PAYMENT

8 Homes To Choose From
From 4 to 8 rooms. Only $500 to $700 down. Contact C. PIMLOTT 385-6741 or 386-8559.

LOW TAXES

1. 2 bedrooms.
2. Electric kitchen.
3. Large living room.
4. OOM heat.
5. Plumbed for automatic washer.
6. Over ¼ acre.

Asking $8,500 on terms.
Jessie McGrath, 479-3982, or 385-6741.

* * * * * * * *

PEMBERTON HOLMES
1002 GOVT.
384-8126

"FOUNDED 1887"

50 COLOR PHOTO WINDOW DISPLAY

1958 HAWES ROAD

(off Redfern near Quamichan) will be
OPEN FOR INSPECTION
by potential purchasers Daily (except Sundays) from 2-5 P.M.
Just call EV 4-8126 or EV 5-0795 for transportation.
This lovely 3 bedroom bungalow in a beautifully landscaped semi-secluded setting, must be sold quickly due to owner's transfer to Vancouver. Priced at $20,900—terms.
Floodlit at dusk for your convenience. See it today.
Call MR. GREENE

OAK BAY BORDER 1920 QUAMICHAN

LOW DOWN PAYMENT—
PRICE $12,500
Move right into this two bedroomed neat stucco bungalow. Full basement with drive-in garage. Oil-O-Matic heat. Only $1,250 down with excellent financing. Be sure to check this.

HAULTAIN-JUBILEE 1485 WALNUT

Two bedroomed home in excellent condition, 8 yrs. old. Full basement with drive-in garage. Close to shopping and bus line. Only $14,500.
Call MR. SOUTHWARD
384-8126 or res. 477-3187

NOW HEAR THIS

2.65 ACRES ALL CLEARED BY ELK LAKE PLUS A FOUR-ROOM HOUSE. FULL BASEMENT AND ATTACHED GARAGE. NEAR THE BLACK SWAN. JUST ON THE MARKET, $3,000 DOWN.
FULL PRICE ONLY $13,000
EV 4-8126 — EV 4-3916
W. WOODLEY

IMMACULATE CONDITION BURNSIDE-MARIGOLD PRICE $14,250

QUICK POSSESSION
The proud owners are transferred and must sell their lovely home. If you are in the market for a newer style of home, this could be the opportunity you have been looking for. This attractive two-bedroom home has large living room with floor to ceiling fireplace, spacious kitchen finished in copper and knotty pine, 4 pce. vanity bathroom. Full high basement with drive-in garage. There is a small greenhouse attached to the side of the home. Be sure to see this; call
STAN EAKIN
384-8126 or res. 479-3818

SOUTH OAK BAY
Victoria's Finest Sea Views

In a prestige residential area we offer a home of character providing glorious views from every room. The bright, spacious living room is 24½x15, separate dining room 13½x11. The modern, effective kitchen has twin stainless sinks, ribbon mahogany cabinet, ing fan etc. There are two bedrooms, double plumbing, large den (or third twin bedroom) and delightful sunroom. The lot is part rocky, lawned, shrubbed and flowered. This is one home meriting leisurely reviewing throughout. Offered at $31,500.
MR. SIMPSON
384-8126 Res. 385-7380

GORGE
$2,500 DOWN CLEAR TITLE

See this IMMACULATE 6-room white stucco bungalow with its neat pretty garden. Cosy living room has brick fireplace and QUALITY OAK FLOOR. 2 bedrooms, 4 pce. bathroom. Bright kitchen, SEPARATE DINETTE. Good basement with small room. Oil furnace. Drive-in garage. Taxes only $217 gross. A PLEASURE TO SHOW!
$12,750.00
384-8126 MRS. McLEAN 384-8667

CORDOVA BAY VIEW
$28,000. (HURRY, HURRY)

All brick construction. Contractor's own 5½-year-old 3-BEDROOM SEAVIEW BUNGALOW, located high over Cordova Bay on a quiet street, featuring ELECTRIC HEAT, RAISED HEARTH FIREPLACE in an 18x18 living room, oak plank floors, sliding glass doors lead off to spacious sundeck. Full basement includes rumpus with fireplace, workshop, utility and extra bathroom, super carport will accommodate camper trailer, boat and 2 cars. For further information on this attractive property regarding easy terms phone Cliff Anderson at 384-7126 or 477-3994.

75% MORTGAGES 75%
7½% INTEREST 7½%

Loans up to $25,000.
Top pre-payment privileges.
Fully Amortized loans.
Each month you can get a clear statement of interest paid and amount owing.
Available for home purchasing and refinancing. 20% equity minimum.

PHONE TO MORTGAGE DEPT.
PEMBERTON, HOLMES LTD.

DOUGLAS REALTY LIMITED

1710 Douglas Street EV 5-8784
(Opp. Hudson's Bay Store)

NORMAL SCHOOL AREA

Very attractive home in beautiful condition, with enclosed sundeck. Large elec. kitchen with extra cupboard and counter space. Lge LR with FP, DR, 2 bedrms, thru hall, HW floors throughout, FC bsmt. OOM heat, THREE ROOM S/C SUITE. Good terms.

FULL PRICE $18,500
Mrs. McKeage, EV 5-8784 anytime.

3986 GLANFORD AVE.

4 BEDROOMS

3 up and 1 down plus roughed-in for second bath. NHA home with large well landscaped lot. 6 years young and selling for only $13,850. Drive by to see, then call Terry Dow, 384-8191 for further information.
Kasapi Construction Co. Ltd., 2030 Dougas St.

J. McLAREN CONST.
Direct
HOME SALES
385-5056, 385-9680

4309 HOULIHAN PLACE
5-room stucco bungalow, 12 years old with nice seaview. Full Price $20,500 by owner. Phone 477-1027.

LOVELY OLD ENGLISH HOME. Oak Bay, 4 bedrooms, 2 bathrooms; automatic oil hot water heating. $25,000. Phone 383-5339.

DIRECT FROM OWNER

1,400 sq. ft. Three bedrooms with roughed-in for 4th in basement. Large living and dining rooms. Modern kitchen with built-in oven. One and a half bathrooms with colored fixtures. Oak floors throughout the house. Large sundeck over carport, with room for two cars and a boat. Many more extras. House located at Gordon Head, close to the sea. Situated on large lot with trees and seaview. Close to schools and university. For further information phone GR 7-3510 or GR 7-3619. Price $29,900 with responsible down payments.

COLONY
386-3231
852 Fort St.
HOMESALES

OPEN HOUSE 2840 CADBORO BAY RD. FRI., JULY 29th, 7-9:30 P.M.

Take a little while out from shopping to view this charming 2-storey character home, 3 or 4 bedrooms, 2 full bathrooms, full basement with Rec. room and so many extras. Priced at $32,500. Come and see this lovely home for yourselves. BOBBIE MITCHELL, 477-6868 and BETTY SILVER, 385-2895 in attendance.
— Look Under "Exchanges" 147 —

NEW LISTING
OAK BAY SOUTH SECLUDED

$19,500
2500 SQ. FT. on one floor (plus an upstairs) of this recently restored gracious older home. A "ball room," 34'x18' living room, with an aged brick fireplace, den 14x12 with granite fireplace, dining room 14x17, large modern kitchen. 4 very large bedrooms (3 upstairs). Full high daylight basement. Many fruit trees and GARY OAKS all on a large secluded lot. 2 blocks from the beach, close to schools, shopping, etc. Call now to view. WANDA STAN, 388-1920 or 386-3231.
— Look Under "Exchanges" 147 —

COLWOOD
$18,600

1,200 sq. ft. 2 yrs. old. 2 Bedrms., living rm with raised fireplace, in-line dining rm. Bright kitchen, mahogany cupboards, wall oven, counter top stove, large full basement, low taxes.
JEAN KOWALSKI
386-9356 — 386-3231
— Look Under "Exchanges" 147 —

HELP ME IF YOU CAN

Gardeners needed for this new home with convenient floor plan. Delightful living room with dining rm off compact kitchen, 2 BDRMS WITH EXTRA RM. IN FULL BSMT. All this for only $16,900. CALL JEAN KOWALSKI. 386-9356 — 386-3231.
— Look Under "Exchanges" 147 —

SPACE FOR BOAT AND TRAILER

Pretty awnings grace this very sound labour-saving home in a quiet location yet close to everything. Cosy L.R. with fireplace plus dinette off — spacious, bright cab elect. kitchen with large E.A. — 2 bedrooms on main floor, also extra large panelled B.R. in the full high basement — OOM. Asking $14,900. To view please call SHEILA BICKMORE, EV 4-9276.

CITY
$12,900

There are 4 furnished light housekeeping rms and suite for owners in this large older home. Could make you money or is just right for large family. Call JEAN KOWALSKI, 386-9356 — 386-3231.
— Look Under "Exchanges" 147 —

ESQUIMALT — $11,000 NEW LISTING

For those of you who are looking for a 3 or 4-bedroomed home in the Macaulay school area, your search may be over. This one has a stucco exterior, fenced yard, a 25x14 beautifully panelled living room with gleaming oak floors, large bright kitchen, panelled family room or 4th bedroom for a large family. See this soon with BETTY SILVER, 385-2895.
— Look Under "Exchanges" 147 —

SHELBOURNE
$10,000

Walk right in and start living in this immaculate 2-Bdrm stucco home. Spacious living rm, kitchen with eating area, utility rm, workshop. Electric heat. Low taxes.
JEAN KOWALSKI
386-9356 — 386-3231
— Look Under "Exchanges" 147 —

LOW DOWNER ONLY $9,500

This charming 3-Bdrm no-step bungalow needs work done to make it extra charming.
JEAN KOWALSKI
386-9356 — 386-3231

HAGAR & SWAYNE LTD.

614 Yates St. EV 4-0531
Member of the Real Estate Board

LOW DOWN PAYMENT

A nice no basement, 2 bedroom home. On a quiet street. Close to shopping and schools. Living room with fireplace. Cabinet electric kitchen. An ideal starter or retirement home. Make an offer on your down payment. Full price $11,900.
LEN EBBLING, 384-0531

CORDOVA BAY TERRIFIC SEA VIEW

An older home that has been remodelled both inside and out. 3-bedrooms, large 18x18 living room with fireplace. Cabinet kitchen with dining room off. ½ block to beach and shopping. Greenhouse and fruit trees. Be first to see this new listing. Full price $13,900. Terms.
LEN EBBLING, 384-0531

- CLOSE TO SCHOOL
- 3 BEDROOMS
- NEARLY NEW
- CUL DE SAC
- $19,900

Terms on this 6 month old home. Vendors moving, anxious for a sale. Large inline living-dining, with raised hearth FP, sundeck off dining room. Bright kitchen, beautiful vanity bath, 3 good sized sleepy bedrooms. Full basement with 2nd bath (2-pce), room for additional development. Situated in a newer area, close to all facilities. 6¼% NHA mortgage. Smart stucco and stone exterior. See this one!!
RON SCATTERGOOD
478-1974 384-0531

JAMES BAY
$13,900

3 bedrooms, living room with fireplace, dining room, large kitchen. Lot 60x120 will consider reasonable offers.

CLOSE TO JUBILEE HOSPITAL

Older family home in excellent condition. Asking price $12,500, easy terms to responsible purchaser.

CORDOVA BAY
$32,900

1,930 sq. ft. luxury home, 4 bedrooms, 1—4 pce. and 2—2 pce. bathrooms. Beamed ceiling in living and dining room. Large rumpus room, large kitchen. Call me today for an appointment.

MADGE HOLE
RES. 382-5369
384-0531 (anytime)

FAIRFIELD!
BRAND NEW!
BRAND NEW

Drive by 940 Wilmer St. See this lovely 2 or 4-bedroom home (2 up and 2 more with bathroom roughed in below). Cathedral entry. LANE and SEPARATE CARPORT at rear. Walnut feature wall, fan and hood, large kitchen, large closets, cement basement. NHA mortgage is $15,600 at 6¾%. Full price just $17,900. Deal direct with FRASER CONSTRUCTION LTD. CALL LEN WARDLE, 477-6549 (ANYTIME).

PRIVATE SALE. FAMILY HOME. Willows; 4 bedrooms, modern cab. kitchen, basement in-law suite and large recreation room. Phone 386-6091.

NEWSTEAD REALTY LTD.
1010 GOVERNMENT 382-8117

ESQUIMALT
$18,800

The gracious comfort of your own 4 bedroom home plus the financial boost from a legal suite. This newly listed home consists of living room with fire place, separate dining room, kitchen with eating area, 2 bedrooms on the main floor and 2 up. Legal suite down consists of living room kitchen combination. Separate bedroom, 3 pce. bath off bedroom. Beautiful lot, sea and mountain view. Please call

PATRICIA SEDGER
382-8117 479-3673

CITY—TRANSFERRED 3 BEDROOMS $11,000

Just like new, this charming home has a beautiful new wall-to-wall carpet that sets off the large heatilator fireplace — charming kitchen with eating area. Large lot with ample blacktop parking, wading pool and an abundance of shrubs. Good terms. Please call EV 2-8117 or 388-5042, anytime!

BEVERLEY QUINN

MUST SELL! (OR TRADE) $25,500 VALUE FOR ONLY $22,400

Builder's own home, many extra features:
- 4 Bedrooms.
- 2 bathrooms.
- Living room with UNIQUE fireplace.
- Dining room.
- Bright roomy kitchen.
- Large recreation room.
- Den or small office.
- Spacious sundeck.
- Complete intercom system.

A well-constructed house, close to all conveniences. Owner is anxious for a quick sale and WILL CONSIDER ALL OFFERS! For further information dial EV 2-8117 or dial EV 5-8865, ask for

MR. HEGEN

TRADE TRADE

NO. 1—FAIRFIELD
Lovely 2-bedroom accommodation for the owner. Living room with fireplace. Large 22x10 modern bright kitchen with dining area. Handy sun porch. Oil heat. Drive-in garage.
PLUS
A self-contained legal suite renting for $55 per month. Lots of room in garden. Lot size 50x213. Will trade for a larger home in any good area.

ASKING $16,900

NO. 2—MAPLEWOOD AREA
2-bedroom 11-year bungalow. Nice living room with fireplace. Very spacious kitchen and utility room.
PLUS
A self-contained in-law suite comprised of kitchen, living room with fireplace and bedroom. Will trade for Sooke property.

ASKING $15,900

NO. 3—VIC WEST
Large 6-bedroom house in need of repair. Will trade for small 2-bedroom home or duplex.

ASKING $7,000

ELLWOOD NAULT
EV 2-8117 or 388-4150

TOWN & COUNTRY REALTY LIMITED
3817 Douglas St.
382-7276

CLOSE TO SCHOOLS 4 BEDROOMS

Sparkling 10-yr-old on well-groomed lot. Cul-de-sac street. Perfect for kiddies. Sizeable DR and LR with fireplace, family kitchen and 4-pc bath. Basement with utilities, workshop area and drive-in garage. Asking $15,750. Phone F. Colombin, 382-7276.

A CRISP NEW LISTING IMMACULATE BUNGALOW

Owners leaving for Europe. Must sell their choice three-bedroom home. This attractive house is a real pleasure to show. Besides being spotless inside and out, the owners have just finished redecorating. It would be ideal for a small family or a retired couple as it has no basement. However, the carefully planned floor area offers all that is desired for comfortable and convenient living. Enjoyable living room and pleasant dining room. Bright cabinet kitchen with large adjoining utility room. Four-piece bathroom. Thru halls with golden oak floors. Oil heat. Full insulation. Duroid roof. This 9-yr-old home is nicely landscaped and has many fruit trees. The taxes are modest and it is conveniently located on bus line and shopping. Very close to St. Joseph's Church and School. Can be purchased fully furnished. Full price without furniture only $14,900 with terms. To view call Brian Lawless at 382-7276 or 382-6223.

DRIVE BY

3223 Irma St. A lot of living space for a little money. 3 bedrooms, living room, dining room, large kitchen. Asking only $8,000 with $1,000 down. Call Bert Ralph 382-7276.

NATIONAL TRUST LTD.

1280 Douglas St. 388-5451

MOUNT TOLMIE VIEWS, VIEWS, VIEWS

½-acre of seclusion among the oaks. Executive home.
1,600 sq. ft.
3 bedrooms on one floor.
Family-size dining room.
Large living room.
Attractive modern electric kitchen.
Breakfast nook.
25-ft. rumpus room.
3 sets plumbing.
Large sundeck leading off master bedroom and living room.
Panoramic view of Olympics and ocean.
Double carport.
Separate workshop.
Many, many extras.

Asking price $35,000
Mortgage Available
To view phone
A. T. CHESSON, 384-5285

BARGAIN
Fairfield up and down duplex. Oil heat. GR 8-3916.

SHIRLEY PHILPS' HOMEFINDERS Ltd.
Fairfield Plaza 388-4401

OPEN HOUSE
WED. 3-8 p.m.
1281 Woodway
$8,500
Two bedroom cottage with a view! Full basement with oil furnace. Wired for electric stove. Vacant—immediate possession if you wish! Good terms! Hurry—the garden needs you! Your Hostess
ANNE STARK
383-2548 or 388-4401

OPEN HOUSE 310 IRVING THURS. EVE., 6:30-9 P.M.

Three bedrooms — full basement — new plumbing and wiring. Your Hostess
ADELINE NICHOL
652-2090 or 388-4401

OPEN HOUSE 6689 CENTRAL SAANICH ROAD
$17,900

Thursday, 6:30-9 p.m.
Friday, 6:30-9 p.m.
Saturday, 1:30-4:30 p.m.
1½ yrs. old
3 Bedrooms
Full Basement
Lot size 100x150
Victoria's own Homefinders in attendance!

ADELINE NICHOL
Must sell so please call in.

5 MIN. TO BEACH "KID PROOF" SUBDIVISION

Mount Douglas Park just around the corner — quiet streets for your children's safety—fenced garden — lovely split-level home with 3 bedrooms, 2 bathrooms. Large easy-care sundeck off dining l... ing sunny kitchen—all this close to school for $19,800—Please phone

MARY SMALL
386-8544 or 388 4401

"YOUR CUP OF TEA"
$18,950

On quiet Cul-de-sac near Cedar Hill Golf Course 3 nice bedrooms, big basement with finished rumpus room opening on to a back yard built for family fun and privacy. To see this attractive home Please call

MARY SMALL
386-8544 or 388 4401

COUNTRY GARDEN QUADRA-LAKEHILL
$12,600

Nestled amongst flowering shrubs and stately trees just waiting for your attention. The owners love their home but must sell for business reasons. Large living room with attractive fireplace and leaded glass bookshelves either side. Lovely dining room. Both rooms have first quality inlaid Oak floors. Spacious kitchen and the stove is included. One large bedroom down and three smaller ones up. Big recreation room practically finished. Brand new automatic oil furnace. A dear little play house in the newly fenced beautiful extra large lot. Very good terms on the asking price of $12,600.

EILEEN PEARSON
385-3609 or 388-4401

ANITA CULLEN
386-2084 or 388-4401

GORGE AREA
$18,500

One of the nicest split-level homes in the area. Cathedral entrance. Large, attractive Living Room. Separate dining room with sundeck. Modern up-to-date Kitchen. Three good-sized bedrooms. Four piece Bathroom. Full cement Basement. O.O.M. heat.

Good Terms. Call
JAN SLATER
388-4401 or 385-9966

OVER ⅓ ACRE SAANICH PENINSULA SEA VIEWS

232 ft frontage for seclusion and close to marinas for boat lovers, a gracious property with English-style cottage of 1,300 sq. ft. set well back from green lawns and shrubs. There are 3 nice bedrooms, kitchen with dinette off, living rm with wall-to-wall carpet, secluded patio, and the full basement invites development. Beauty and tranquility for ONLY $20,000.

GRAY LORENZEN
652-1038 or 388-4401

AUSTIN AVENUE

Lots of room inside and out in this older, 4-bedroom home. At the low price of $13,900. Fruit and nut trees in the large garden. Call—

FRAN McVITTIE
478-4886 or 388-4401

HOMEFINDING IS OUR BUSINESS

ISLAND HOMES LTD.

2504 Douglas St. 386-2996

UPLANDS 3 BEDROOMS and DEN RECREATION ROOM

Deluxe post and beam situated in the finest residential area in the city on large treed lot, only 7 years old and in immaculate condition, enjoying an atmosphere of spaciousness thru-out, 26 ft. living room with stunning full length feature brick wall and fireplace, large formal dining room, 4-star electric kitchen with built-in oven, range, dishwasher and garburator. Master bedroom en suite with 3-pc. vanity bath. Main bath is 4-pce. vanity. There is another 2-pc bathroom and beautifully finished recreation room with fireplace. Double carport. Phone Mr. Hanson or Mr. Lund, 386-2996, anytime.

175 REGINA MUST SELL

TERMS CONSIDERED on this very attractive, clear title RANCHSTYLE 3-bedroom, no basement home. Living room has fireplace. Auto oil floor furnace. All wired. Nice lot. Very good location and priced at ONLY $8,850. Call Ken Jensen, 386-2996 or 386-8206.

DI CASTRI MODERN 4 BEDROOMS—1½ BATHS

Quiet seclusion 1 mile from downtown. Elevation provides fine views to west and south. Split level, living-dining combination with sundeck, kitchen with bar, utility room, and 2-pce. bath on main level. Lower 2-piece bath on main level. Lower level comprises 3 bedrooms and 4-piece bathroom. Wall-to-wall carpeting throughout. A fourth bedroom and recreation room downstairs leads out to patio and landscaped garden with fruit and ornamental trees. Dishwasher, garburator-sink combination, electric range, refrigerator and deepfreeze are included in the total price of $25,800. Private sale by owner. Phone 383-7418.

ESQUIMALT NEAR GORGE—SIX roomed bungalow, automatic oil heat, drive-in garage. Attached modern bachelor suite, self contained. Over third acre property. High location with trees. Phone owner, appointment to view mornings only. EV 3-8303. Price $21,000.

UNBEATABLE VALUE
Near bus, shops and schools, this full basement stucco home consists of a living room with fireplace, separate dining room and 2 bedrooms. Price $9500. Phone Lorne Atkins 383-7174. Res. EV 4-6617. F. N. Cabeldu Ltd.

J. H. WHITTOME & CO. LIMITED
ESTD. 1888
Victoria-Duncan-Chemainus
706 FORT STREET

* * * *

OPEN HOUSE
Wed. to Fri.

Drive around to 2528 Vancouver Street between 1:30 and 5 p.m. and view this charming 2-bedrm, no-step retirement or starter home . . . close in . . . good area . . . lovely garden with fruit trees . . . clean and neat and really a pleasure to show. Bill Palfrey in attendance. Priced at $11,950. 388-4271.

* * * *

OPEN HOUSE

WED., THURS., FRI., 7-9
3902 Lauder Road
3 BEDROOMS — 2 BATHROOMS
ONE BLOCK TO BEACH

Beautifully new with partial view of Cadboro Bay, this home is most versatile. Master bedroom has 3-piece bathroom off and there is room for 4th large bedroom and provision for 3rd bathroom in basement. Dad, bring mom to her dream house with really large kitchen, large DR and LR opening to huge 18x26 sundeck, while fireplace with raised cantilevered hearth. This is a most impressive home, quality-built with landscaping included at full price of $25,900 ($17,400 mortgage available). Oh yes, huge family room about 14x30 is completely finished plus fireplace. JACK MAYBIE, 388-4271.

* * * *

CUTE AND COSY

Here's a dandy little starter or retirement bungalow with two bedrooms, kitchen and lovely living room. Three-quarter basement with furnace. Large lot has a separate garage and cute little fence along the front. Full price is only $8,900 with very easy terms. Phone WALLY MILLIGAN, 388-4271.

* * * *

GRACIOUS and SPACIOUS Full Price $15,750

See what you get in this beautiful, mature, full basement home.
- OVERSIZED LIVING ROOM 22x14 with fireplace.
- PLUS separate dining room 12x11.
- MODERN kitchen with SEPARATE NOOK.
- Two TWIN-SIZE bedrooms.
- Secluded high location close to SCHOOLS, TRANSPORTATION and STORES.

All this for $15,750, exceptional terms arranged. To view this fine property call BRUCE McILROY, 388-4271.

* * * *

MAGNIFICENT SEAVIEW!

This 2-year-old gracious home at Cordova Bay offers a wide and unobstructed view of the sea, islands and mountains from a long sundeck and from picture windows in living room and master bedroom . . . post and beam quality construction . . . double carport . . . floor-to-ceiling old brick fireplace . . . ground level entrance . . . built-ins . . . thee bright bedrooms . . . large rumpus room with fireplace . . . two four-piece bathrooms . . . extra bedroom down . . . expensive wall-to-wall carpeting. This is an exceptional family home close to sea, schools and shops and only minutes from Victoria. Phone BILL PALFREY for viewing, 388-4271 or 386-3108. Yours for $24,950.

* * * *

GARDEN PARADISE

Just a FEW MINUTES' WALK to Gordon Head campus or Cad. Bay Village, this mature 20-yr-old home is close to school and transportation yet COMPLETELY SECLUDED ON OVER ½-ACRE. There is a good-size living room and kitchen, two bedrooms and small study on the main floor while FULL HIGH BASEMENT MIGHT BE DEVELOPED. You must like gardening to care for the LAWNS AND FLOWER BEDS plus many MATURE SHRUBS AND TREES plus ORCHARD AND GREENHOUSE. F.P. $17,200. Good 1st Mtge. at 7%. BILL TYSON, 388-4271.

* * * *

3-YEAR-OLD IN-LAW SUITE
REPLACEMENT $18,900
½ MILE TO TOWN, $17,300

This immaculate 3-bedroom home, plus suite, is a newly-weds' dream and the kitchen is large enough for a table for a wee family in later days. The ground-level, self-contained in-law suite was built to owner specifications for her mother. Below replacement, this house is so close to schools, bus and town, yet it can be handled for about $75 p.m. with a relative contributing for the suite. Don't just drive to it. Please come in. You will be astounded at its cheeriness (oh yes, the kitchen cupboards are all arborite, on vanity legs with coved arborite tops). Asking only $17,300. WILLS OF WHITTOMES, 388-4271.

* * * *

1½ yrs. old — Uvic area Architecturally Designed Owner Transferred

3 BEDROOMS — 2 BATHROOMS
The proud owners must go. They have spent nearly $7,000 on this home in the last six months to install hall carpets, $1,500 G.E. wall-type freezer frig, $800 kitchen and dishwasher, garburator, Tappan double wall oven and range. Finished family room to redecorate and to add other features. LR is 13x20 with lovely old brick fireplace and hammered copper hood and floors of oak planking. Master bedroom has W-W carpet with vanity bathroom en suite. Post and beam construction with costly components on $6,500 lot close to UVIC grounds on quiet road with trees make this a lovely offering. Asking $34,900 with terms. No reasonable offer refused. Oh yes, room for 4th bedroom and 3rd bathroom in full 8' basement.
W. DAVIS and F. WILLS, 388-4271

* * * *

¾ ACRE — 3½-MILE CIRCLE
$44,000 REPLACEMENT COST
FOR $32,500 INCLUDING
SURVEYED LOT

There is so much to tell, so phone me about this:
- 2,000 sq. ft. plus self-contained in-law suite.
- 16x24 L.R. with solid brick end wall with F.P.
- 12x16 formal D.R.
- 9x22 kitchen with sundeck off.
- 15x15 master bedroom — corner vanity.
- 12x15 second bedroom.
- Den with P.P.
- Saleable lot on registration.
- Your son-in-law might pay $80 p.m. to live on this estate.
- Oil-O-Matic hot water heating.
- 2-car garage with enclosed breezeway.
- Shake roof — copper downspouts.
- Replacement cost of house, $30,000.
- Land worth $10,000, including thousands of shrubs and driveways.

WILLS OF WHITTOMES, 388-4271

* * * *

WILKINSON RD.
$12,900

This home is neat as a pin and ideal for either starter or retirement. Over 1,000 sq. ft. of living area plus utility, large carport; a 16x12 work shed at rear of lots and over forty fruit trees in over ½ acre of immaculately kept landscaping. For the young builder two choice building lots are already divided and ready to go or they could be consolidated for V.L.A. This can be bought on easy terms. Phone TOM DUNCAN, 388-4271, 477-2482.

* * * *

WATER VIEW NEAR UNIVERSITY FAMILY HOME ONLY $19,500

3 bedrooms on main floor with fourth semi-finished in basement. Living room, dinette and kitchen all have water view. Large rumpus room semi-finished. Also large workshop room in basement plus a half bath. 4-piece bath on main floor. Approx 1,300 sq ft on main floor and nine years old. Large double carport. Lot size 78x171', nicely landscaped to view call BEN McLEOD, 388-4271 or res. 477-3998.

WESTERN HOMES LTD.
817 FORT STREET

OPEN HOUSE
DAILY 10 A.M. - 9 P.M.
UNTIL SOLD
949 BRIGHTON CRES.
OAK BAY BORDER
4 BEDROOMS
ON ONE FLOOR
1,400 SQ. FT.
5 YEARS OLD
NHA FINANCING
FULL BASEMENT
DOUBLE PLUMBING
30-FT. RUMPUS ROOM
WIRED FOR DRYER
LARGE SUNDECK
SLIDING GLASS DOORS
TOP CONDITION
NEAT, FENCED LOT
PRICE $22,500

DIRECTIONS: — DRIVE SOUTH ON FOUL BAY ROAD FROM OAK BAY AVE. 2 BLOCKS. TURN RIGHT ONTO BRIGHTON AVE. 1 BLOCK TURN LEFT ONTO BRIGHTON CRESCENT.
CALL MR. JAMES — 382-2157 ANYTIME

"$495 DOWN" "$99 MO. PIT" "VACANT"

See this neat 2-BR plus CMHC bungalow in the Jubilee area — no basement — nice lot. Price $9,000. Mr. Evans, 382-2157, eves. 479-7217.

"558 BROADWAY" "MUST SELL"

Owners are moving to the country and have told me to sell their immaculate home. Comprises lovely LR with FP, 2 dandy BRs with CCs, 4-pce Pem bath. Elec cab kitchen with dining space. Oak floors in main rooms. Insulated. Full high basement with 2 extra BRs. Oil-O-Matic furnace. Electric dom. HW. Well landscaped lot front and back (back all fenced, with tool shed or workshop). Lot 60'x120'. Taxes only $243.14 gross. Cash required to mortgage of approx $6,300 at 7%, payable at $70 per mo. (prin., int. and taxes). Full price only $12,950. Roy Smith, 382-2157 days; after 5, 383-8070.

JOHNSTON & CO. LTD.
Realtors
Established 1908
1308 Broad Street 385-2471

OPEN HOUSE! OPEN TO VIEW 3180 CARMAN
Wednesday—1:30 - 4:30

Extra spacious 2 bedroom bungalow. Built 7 years ago for the present owner. A lovely home in a most pleasant location. 6% mortgage. J. MURDOCH, 385-2471 anytime.

NO STEPS, QUADRA
$10,900

2 Brms., L. rm., cab. elec. kitchen, attached garage. Quiet street. Terms. BILL McCULLOCH, 385-2471 anytime.

NEAR OAK BAY MARINA

An older 5-bedroom home, excellent for family and possibly a couple of paying guests. Asking $15,400, terms if desired. Phone MRS. ELLEN SPEERS, 385-2471 anytime.

RETIREMENT SPECIAL GORGE
$12,900

Immaculate 2-Brm bungalow. LR, DR, cab. elec. kitchen. Full high basement. Dr. in garage, beautiful fenced grounds. Terms. BILL McCULLOCH, 385-2471 anytime.

COLWOOD

Superior construction in this lovely home. Ideal for Colwood businessman. 3 bedrooms, feature fire-place in delightful living room. Sundeck off dining area. Extra plumbing in full basement, which also boasts an extra room. Asking $19,900, terms available. To view, phone MRS. ELLEN SPEERS 385-2471 anytime.

VIEW ROYAL 3 BEDROOMS

Sweeping views of the surrounding area from the picture window in the living room. Thru hall to dining area and cab. elec. kitchen. 3 good bedrms., 4 pce. van. bath. full basement, drive-in garage. OOM. duroid roof. Lovely high lot with low low taxes. $15,900 with terms. To view, call BILL McCULLOCH 385-2471, Res. 479-4487.

F. N. CABELDU LTD.

1212 Broad St. 383-7174
Established since 1930

NEAR UNIVERSITY QUICK POSSESSION

Situated near all conveniences, this well planned 8 month old home has a gracious "L" shaped living and dining room, convenient kitchen with nook, 4 pce. coloured bathroom and 3 bedrooms with ample closet space. From the entrance hall an open stairwell leads to a high full size basement which lends itself to easy development. Outside is a carport and sundeck. An N.H.A. mortgage of 6¼ interest.
Full Price $19,300.00
LORNE ATKINS
383-7174 Res. EV 4-6617

LANSDOWNE AREA 2 BEDROOMS

An ideal starter or retirement home. Living room approx. 15'x16', with fireplace, oak floors, cabinet kitchen with eating area, auto oil heating. Well maintained lot, with pond and shade trees.
Asking $12,750.00
J. F. CABELDU
383-7174

VANTREIGHT LANE DELUXE MODERN BUNGALOW

An outstanding and unusual home of 1,450 sq. ft. comprising large living room, central fireplace, dining room, large kitchen with teak cabinets and built-in appliances, utility room and workshop area. The master bedroom is spacious and features full-width teak walk-in cupboards, a second bedroom is finished in grass-cloth, in addition there is a den with large window area. The bathroom has a vanity, 2 sinks and teak cabinets, toilet and bath are housed separately off this area. Drive-in garage, fenced patio with barbecue and a well-maintained lot complete this picture.
Priced to sell at $21,500.
Please contact J. F. Cabeldu for appointment to view.

BUY DIRECT FROM BUILDER CALL 477-4790 ANYTIME

1927 FERNDALE ROAD

See this beautiful 3-BDRM Split Level Home just completed featuring the new Crestwood Kitchen cabinets, carport and sundeck. Live in the fine district of Gordon Head for only $20,900.

KEN PLEWES — 477-4790
Reeson & Pinch Homes

SIDE - BY - SIDE DUPLEX SALE. Craigflower Road, 5 years old, 1,080 sq. ft., $18,000. Terms can be arranged. 658-5001.

150 HOUSES FOR SALE

B
O
O
BOORMAN
M
A
N
INVESTMENT CO. LTD.
1111 GOVERNMENT STREET

OPEN HOUSE
251 HARTLAND RD.
Off W. Saanich Rd., 1 Block North of Prospect Lake Rd.
6.62 ACRES
TODAY, THURS., FRI.
7 P.M. to 9 P.M.

One of the most immaculate homes we've ever seen, with outbuildings, stream, well and water rights to spring. Situated in a view location well back from the road. Property fenced and cross-fenced. You must see this property to appreciate the value.

EASY TERMS
PRICE $25,900
For other time appointments please call Stan Cornish, 386-7521 anytime or res. 383-5878.

$1,000 D.P.
JUBILEE AREA
3 bedrooms, full basement. Excellent older-type family home in a convenient area.
PRICE $9,800
Erik A. Bruhn 386-7321 anytime

OAK BAY FAMILY ACCOMMODATION
A practical family home on two floors. The main floor consists of living room with fireplace, separate dining room opening onto the garden, family room and kitchen. Separate utility plus washroom and workroom or storage room 18x12. Open stairway leads to three bedrooms (two are twin size), bathroom and sunroom or study. Semi-finished high attic for games room or additional bedrooms. Automatic hot water heat. Large semi-secluded rear garden. This home is well maintained throughout.
PRICE $16,850
Eric Graham, 386-7321 anytime

PANORAMIC SEAVIEW
Truly different 2-year-old home featuring many types of panelling. Rosewood living room with raised hearth and balcony. 3 bedrooms, finished, 2 baths, rec. room with fireplace and two bedrooms roughed in, in daylight basement.
Only $18,900
C. Warren, 386-7521, anytime

SHOAL BAY SEA VIEW
A solid home with lots of character for those who appreciate the little "different". Large dome-ceiling living room. Dining room with built-in cabinets, electric kitchen, four piece bathroom. Two bedrooms on main floor and up-the-stairs ladder to a third. Full cement basement. G.E. oil hot water heating, drive-in garage.
Asking $23,700.00
For appointments to view call Robert Nikolas 386-7321 anytime

UPLANDS! UPLANDS! SECLUSION? SPACE.
Immaculate, mature and charming inside and out. About 1,700' of daytime living area and 1,700' of bedroom area. Professionally decorated, professionally landscaped.
SEE IT! SEE IT! SEE IT!
You'll be glad you called Phil Simpson 386-7321 anytime

RITHET AGENCIES LIMITED
714 Fort Street EV 2-4251

SIDE-BY-SIDE
Unit 1, 3 bedrooms, living room, dining room and bathroom.
Unit 2, one (possibly 2) bedrooms, comb. living room - kitchen, and bathroom.
2 electric stoves, fridge and some carpeting included. Location: Langford. To view
Call EDITH GUTEMAR EV 2-4251 or 385-8842

A MASTERPIECE
FAIRFIELD. On a street where every home is a picture of loveliness. First time offered. 3 bedroom home of distinction. Entrance foyer into a grand walnut panelled living room, raised hearth fireplace. Dining room with view — kitchen electric — WIFE'S PARADISE, lazy Susan, roller drawers, sundeck off master bedroom, downstairs T.V. room; rec. room with your own bar — sink, stained glass windows, superb gardens, lawns and covered patio with barbecue for better outdoor living! ONLY $28,000. Built by European craftsman. A pleasure to show, by appointment only. Terms. While it lasts, see it now!
AL NOSAL EV 4-6800 or E. GUTEMAR 385-8842

FAIRFIELD
Charming large older home on quiet street. Large entertaining sized living room and dining room. 2 large bedrooms. Fully modern. View by appointment only
PHONE
RUSSELL L. BERGSTROM
382-4251 — 382-8564

VLA BRENTWOOD VLA
$11,000
GENEROUS TERMS
½ ACRE WITH 2 BEDROOM HOME. Living room with fireplace, large electric kitchen, separate garage.
Call
RUSSELL L. BERGSTROM
382-4251

BRENTWOOD
VLA, $15,000, 1.22 ACRES
Modernized 3 bedroom home. LIVING ROOM WITH FIREPLACE. Utility room, large electric kitchen. OOM heating. 2 car attached garage. To view phone 382-4251 or 382-8564.
RUSSELL L. BERGSTROM

VALUE IN WESTVIEW
Ideal retirement or family home for sale by owner, close to schools, shopping and transportation, ten minutes by car to city centre, 15 minutes by bus. Two large bright bedrooms with double-sized clothes closets — one a walk-in; big L-shaped living room with big picture window and side window, attractive fireplace — not an apology for one! Compact kitchen with more than ample cupboards; hardwood floors throughout. Full-sized basement, with large room finished in mahogany panelling; bright and sunny with three windows, also an extra storage room. Automatic oil heating, heavy-duty wiring with excess electric plug-in outlets. Blacktop driveway to carport and delightful patio with built-in barbecue; just three steps up into house both front or side entrance. Attractive garden needing little upkeep. A particularly well-built home in A-1 shape.
304 Cadillac Ave. (2 doors west of Tillicum). Viewing 2 to 5 p.m. Price $14,000 cash. Private sale.

$10,250 — 2-BEDROOM BUNG., A real gem! OOM hot water heating, in perfect condition, Albion St. Ideal for retired couple. Close to all facilities. McCandless Realty, 838 Fort St. Phone EV 3-6111. Eves call EV 4-5655.

ESQUIMALT
Near beach and boat ramp. 2-bedroom stucco house—extra bedroom in basement. Phone now for details. Asking $14,500. 388-4651 — 383-0832, O'Reilly Realty.

CUSTOM BUILT HOMES BY EXperienced craftsmen as low as $500 down, trade-ins considered. Phone Mr. Roberts, 386-0269.

150 HOUSES FOR SALE

P. R. BROWN & SONS LTD.
762 Fort Street 383-3135

* * * *

SPLIT LEVEL QUALITY HOME
For the discriminating purchaser this new home offers the following features.
• Living room 13'6x20, raised hearth fireplace.
• Beautiful oak floors throughout.
• Attractive entrance hall.
• Extra good kitchen with dining area.
• Dining room 11'x11' with sundeck and view of the San Juan Islands.
• A total of 4 bedrooms, one bath en suite.
• 4-pc. bath with vanity.
• Extra 3-pc. bath in basement.
• Double drive-in garage.
• Long lasting and attractive shake roof.
$28,000
This must be seen to be appreciated. So please call
L. C. KNIGHT EV 5-3435

HIGH ON A HILL
With panoramic views over the city to the snow-covered Olympics this charming home stands in the seclusion of its own parklike setting of trees, flowers and shrubs. The L-shape living-dining room has a corner fireplace, two bedrooms and a den or could be third BR. Well-planned kitchen with utility room off. There is a spacious patio for outdoor living. Truly a good buy at the price of
$18,500
Call Mrs. Hartt, 383-3435 anytime.

DONCASTER HEIGHTS
High location with a view of the Olympics and close to golf course. Very attractive stucco bungalow in spotless condition, has nice LR, DR, 2 good-sized bedrooms, 4-pce. bath, convenient elec. kitchen, full basement, oil heat and drive-in garage, also extra bedrm (heated). Price $14,950 with terms. PLEASE PHONE A. M. MILLAR AT EV 5-3435 ANYTIME.

OAK BAY
NEAR WINDSOR PARK
Your opportunity to be a part-owner of an exclusive apartment block. The suite consists of a spacious living room, dinette, 2 bedrooms and cab. kitchen. A carefree investment for gracious living without maintenance worries.
For details, call
Mrs. Hartt, 383-3435 anytime

BROWN BROS. AGENCIES LTD.
1125 Blanshard Street
EV 5-8771 anytime.

OPEN HOUSE
2817 Colquitz Ave.
TODAY
2 - 4:30 P.M.
5 rooms all in excellent condition. Wall to wall carpeting throughout. Basement, 2 pce. lavatory. OOM page furnace. Utility room off very convenient kitchen. Large lot. Fruits. Price $12,500.
For prior inspection call Mr. Hill EV 5-8771 anytime

UNIVERSITY—NEAR ALL SCHOOLS
This immaculate home has 4 bedrooms, one 4 pc. and one 2 pc. bathroom. Large sundeck and rec room. Only 1 year old, sparkling decor. Full price $31,650. Call Henry McCandless 385-8771.

DEEP COVE
Older 4-room cottage with H.W. heating. 2 lovely lots tota large 100x130. The secluded drive across from waterfront. Total price $6,500. Call Henry McCandless, 385-8771.

FERNWOOD
$2,500 DOWN $85 PER MO
17-yr.-old white siding bungalow containing 13x18 living room with fireplace, oak floors, 2 bedrooms, cab. elec. kitchen, 4-pce bathroom, full basement, OOM page heating. Dr.-in garage. Close to town — schools — bus. A good buy.
$16,950
Exclusive with Mr. Pearce
EV 5-8771 Res. EV 5-2069

PERFECT RETIREMENT HOME FERNWOOD AREA
Exceptionally clean 5-room modernized bungalow. 2 bedrooms — rewired. New plumbing — garage.
Full price $8,950 — Terms
Call Stuart Crickmay, EV 5-8771 anytime

C. G. HEISTERMAN & CO. LTD.
Realtors Since 1864

1150 FINLAYSON
Immediate possession. Immaculate stucco 2-bedroom bungalow with nice living room with fireplace, separate dining room and modern kitchen. Full basement with extra bedroom. Oil heat. Asking price $13,900. Offers invited. Try $1,200 down. JACK SCOTT, 384-0428, or MR. HARRIS, 477-1198.
1121 Blanshard St. 388-4161

UPPER LANSDOWNE
3-4 BEDROOMS
$26,800
A home designed for living. Large central entrance hall gives easy access to living area, rec room, and rear patio in a large, secluded, well-treed lot. Split-level plan with L-shaped living room, dining room and kitchen with nook on one level, open stairway to upper level of large master bedroom en suite, 4-pce vanity bath, 3rd bedroom is double size and may be divided to give 4th bedroom. Double drive-in garage ample parking. Very good financing and terms. To view call HARRY ATKEY, eves 385-6302.
1121 Blanshard St. 388-4161

A. BERNARD & CO. LTD.
FORT AND BROAD STREETS
384-9333
DAY OR NIGHT

OPEN HOUSE
WEDNESDAY, 2 - 4 P.M.
567 TAIT STREET
Well kept 3-BDRM home — extra living space, bsmt. — large fenced garden, fruit trees
$15,950
Gordon Schenck, EV 2-8286 Res.

FISHING
BOATING—SWIMMING
A snug, attractive lakeside cottage—fully furnished (just move in and enjoy the summer season). New wiring, wharf, boat and changing cabin. Only ten miles from Victoria. Price—Terms—
$9,500
Sam Francis, EV 2-3536 Res.

TRY
$1,764.00 down, balance at $98.00 per month P.I.T. 5-room, 1-year-old bungalow. No steps. Excellent location.
Mrs. Vaupel, 384-1227. Res.

HOME IN CRESTON
$4,000 full price. 658-5608.

150 HOUSES FOR SALE

McADAMS INVESTMENTS LTD.
816 Blanshard St., 383-4124 — 24-hr.

LIKE RUBBING A MAGIC LAMP!!
YOU'LL REMEMBER THIS HOME
Different views every few minutes—ocean liners, sailboats, fishing craft, waves, etc., etc., etc. The whole family will love the changing scenery that will always be in front of this lovely 3-Bedroom bungalow, high on a hill.

BRAND NEW LISTING
In Fairfield, close to everything. You'll be surprised at the seclusion. HERE'S WHAT YOU WANT MOST!! Location, quality construction and good planning. 20-ft. view living room, brick fireplace. Views also from dining room and well planned and equipped kitchen, utility equipped with washer and dryer, sliding door enclosed 4-piece bath. Full basement with rec. area, drive-in garage. A home I must show you by appointment, but a home you must not fail to see. Price only $19,900. Terms. Exclusive, be first to see it with
ERNIE WEED
383-4124
FIRST TIME ADVERTISED

CALL US AS SOON AS YOU CAN!
OAK BAY BORDER
IDEAL RETIREMENT no-step 2-Bedroom Bungalow. No money to spend here — absolutely spotless condition! Completely renovated — new 100 amp. wiring, copper plumbing — oil heat, well insulated. Large living room — good dining area — Cabinet electric kitchen — lovely Pembroke bath. Large workshop and storage building attached with breezeway. Small greenhouse — good garden area — well landscaped and easy to care for lot. Taxes only $91.88. Close to schools — transportation and shopping at Foul Bay Rd. and Fort St. Clear title. Full Price only $11,000 with good down payment, owner will carry balance like rent — no costly mortgages to raise. Exclusive — shown by appointment only.
ERNIE WEED
383-4124

1.4 ACRES SUBURBAN GENTLEMANS ESTATE
10 MINUTES FROM TOWN ON THE CORDOVA BAY RIDGE SITS THIS SECLUDED 75-FT LONG AND LOW CONTEMPORARY HOME. HUNDREDS OF FRUIT TREES AND ORNAMENTAL SHRUBS. 3 HUGE BEDROOMS. 1700 SQUARE FEET OF UNIQUE HOME WITH COMPLETE PRIVACY. A HALF-ACRE LOT COULD BE SUBDIVIDED AND SOLD.
ASKING $28,500
ROBERT McADAMS
383-4124

D
F
H
D. F. HANLEY AGENCIES LTD.
3293 DOUGLAS STREET
385-7761
24 HOUR SERVICE

IT'S BEAUTIFUL
IT'S DISTINCTIVE
IT'S PRICED RIGHT
A lovely stucco home in the desirable FAIRFIELD district. A roomy 4-bdrm plus den, plus 2 bathrooms, one bath has a lovely built-in vanity. Gleaming oak floors in entertainment-size living and dining room. Spring-like kitchen with abundance of cabinets. Close to 2,000 square feet of living space, and a large secluded lot. Reasonable terms on the asking price of $17,900. Quick possession. Call
REG SCHUMAKER
anytime
Res. 388-4580, Bus. 385-7761

YOUR HOME BUSTIN' AT THE SEAMS?
Call us to see this family home having 3 bedrooms and room left for expansion. It is situated close to schools at all levels, on large lot with a variety of fruit trees and fenced-in backyard, ideal for children. Other features of this home include a large living room with a fireplace for those cozy evenings in front of the TV, a kitchen which has lots of elbow room and cupboards galore, the dining room location lends itself to family dinners and entertaining, a full cement basement with laundry facilities for automatic washer and dryer. This is a must at the full price of $15,800.
KEN CLEGHORN
RES. 479-7040,
385-7761.

UNIVERSITY—HIGH
JR. HIGH—ELEMENTARY
3 Large bedrooms with room for expansion in its full high basement and close to all levels of schools makes this house ideal for the family man. The large living room creates an air of friendly charm with a brick fireplace that radiates hospitality. Family-size dining room off the modern cabinet electric kitchen with lots of elbow room for the busy mother. Lovely large lot with loads of shrubbery, fruit trees, and fully fenced play area for the children.
FULL PRICE WITH EXCELLENT TERMS
$15,800
Call KEN CLEGHORN to view
Res. 479-7040; Bus. 385-7761

BASTION SQUARE PROPERTIES
Of Victoria Ltd.
24 Hour Service
1130 Gov't St. 388-4294

UNIVERSITY AREA
LOW, LOW DOWN PAYMENT
FULL PRICE $20,900
MUST SELL — NAME your own terms on this 3-bedroom, two-bathroom, 4-year-old home. Sophisticated modern for the fun of casual living. Large living room, fireplace and dining room. Expertly planned all-electric built-in cabinet kitchen for efficiency and easy care. Designed to keep work to a minimum. Opportunity is knocking at your door — better knock on this one right away as must sell!
BILL HUGHES
388-4294 Anytime

DON'T DREAM A DREAM
BUY ONE!
MAGNIFICENT VIEW
Full length sliding glass doors from kitchen and living room to a Panoramic view from elevated sun deck and balcony combine to give the ultimate in relaxed modern living. This home, only 1½ years old, presently contains two bedrooms but a third bedroom and second bathroom are roughed in. This half acre of treed seclusion located in Cordova Bay Heights qualifies as V.L.A. property—a must see at only $21,900.
BILL HUGHES
JACK FLETCHER
388-4294

SIDNEY — 1400 SQ. FT. POST and beam. Intercom throughout. Wall to wall in living and dining room. Ultra modern kitchen. Black marble hearth. Double carport. Covered sundeck. Large rumpus room with fireplace. Driveway paved and lawned in. $2,000 down. 656-2882.

"V.L.A."
"CLOSE-IN"
½-acre plus a real neat 2-bedroom stucco bungalow with separate garage. See it today at $16,500 by calling owner. 479-8371.

A COTTAGE FOR TWO. LIVING-room, bedroom, modern cabinet kitchen, modern bathroom. Full basement. Redecorated. Only $8,950. Call Mr. Len Wright, 382-2101. Res. 477-1659. Harry Foster Limited.

OPEN TO OFFERS ON TOTAL price and down payment on older 2 bedrm house. Quiet street, close to Town & Country Shopping Centre. New OOM heating. Redecorated in and out. 477-2922 evenings.

FOR CHEAPER TAXES AND better living, see Grant & Jenkins at Langford. GR 8-1729.

COLQUITZ—¼-ACRE, 3-BEDROOM, full basement, Oil-O-Matic, new wiring, $11,500. Terms, 479-1246.

150 HOUSES FOR SALE

SWINERTON STEWART CLARK LTD.
808 Broughton St. EV 5-2481

WATERFRONT TREMENDOUS VIEW
There is a lot of QUIET OUTDOOR LIVING in this seafront property with its OUTDOOR PATIO, LOVELY VIEW OF MOUNT BAKER AND THE GULF ISLANDS and QUIET BEACH AT YOUR DOOR. Built on a 73'x228' Seafront lot, this home takes advantage of the location with LARGE 27x15 LIVING ROOM with fireplace, electric kitchen, 2 bedrooms, 4 piece bathroom. Full basement with recreation room and fireplace. Drive-in garage and a small greenhouse round out this excellent listing. View this home at only $21,900 by calling BRUCE COLEGRAVE, EV 5-2481.

ROCKLAND
5 OR 6 BEDROOMS
Older 3800 sq. ft. residence located near Government House and featuring
• 26x16 Living Rm with Granite Fireplace
• 21x13 Guest Dining Room
• Cosy DEN with Granite Fireplace
• Large Kitchen with Pantry
• ¾ BASEMENT with Oil Hot Water Heat
Full Price $30,000 (easy terms)
DICK JAMES. EV 5-2481

QUEENSWOOD ON THE SEA
All the desirable features of living in the country are offered here, plus the accessibility and amenities of the city. The very valuable lot has been left mainly in its natural state and is studded with fine specimens of native trees, 3¾ acres in extent, providing privacy, accessible waterfrontage and swimming pool. The house has some 3000 sq. ft. on one level and is planned to take full advantage of the very interesting sea view with access to patios and the garden from main rooms. The living room is most charming, large and beautifully appointed. Dining room is separate and accommodates a large suite. Main bedroom has bathroom ensuite. Functional electric kitchen, 3 other useful rooms and bathrooms. General Electric hot water heating. 3-car garage and circular driveway. This type of property is seldom offered for sale and if you are shopping in the Sixties you should see this. Please call Mr. Custance at EV 5-2481.

VICTORIA REALTY LTD.
716 View St. EV 2-9145

OPEN—OPEN—OPEN
THURSDAY, 6:30 P.M. - 9 P.M. OUR OPEN INVITATION FOR YOU To come and view this fine 3-bedroom family home, surrounded by graceful Arbutus and Oak trees. Two years better than new. With fine landscaping. Sundeck. Dr.-in garage and that all IMPORTANT N.H.A. FINANCING at $104 P.I.T. monthly.
The Address
3047 BALFOUR AVENUE
Call Don Robertson, 383-6307 for prior viewing.
Victoria Realty Ltd. 382-9145

GORDON HEAD
Ready to move in, this lovely new home has 3 bedrooms, master with own half bath. Large living room with dining and open fireplace. Kitchen with cupboards galore. Full, high basement with room for extra rooms and rec area. Large sundeck. Located on a quiet cul-de-sac. K. Wright, EV 2-9409 or EV 2-9145.

41 OSWEGO ST.
Large, well-constructed JAMES BAY HOME. Oil heat, valuable apartment-zoned lot. See this solid home and MAKE YOUR OFFER. To view, please dial Cliff Stretch, EV 2-9145 or EV 2-7436.

DUPLEX
$10,950
4 ROOMS AND BATH EACH SUITE. Very good, clean, clean building. NEW OIL FURNACE IN FULL BASEMENT. This is a very clean property on a VALUABLE LOT. To view, please dial Cliff Stretch, at EV 2-9145 or EV 2-7436.

$7950
FULL PRICE
Three-bedroom house NEAR OAK BAY AVENUE. This is excellent for the small family. WIRED FOR ELECTRIC RANGE. Very clean lot. Total asking PRICE ONLY $7,950. To view please dial Cliff Stretch, 382-9145 or 383-7436.

B.C. LAND
& Insurance Agency Ltd.
922 GOVERNMENT STREET
TO BUY OR SELL CALL B.C.L.
388-5555

ESQUIMALT SxS
3-YEAR-OLD STUCCO
If you require lots of bedrooms and/or, extra revenue, this property should interest you, over 2,000 sq. ft. with 3 bedrooms each side. Both occupied. Separate oil furnace, good looking. With little work, ground level high basement could be made into suites and rented or more bedrooms as required. Near business section, $21,300. Exclusive. J. M. Taylor, 388-5555. Eves., 384-9802.

THIS IS UNIQUE, $18,900
Compact 1-bedroom home with unusual amenities. Large living room with dramatic fireplace. Designed by outstanding architect. Carport and good storage space, large lot with privacy. To view call EV 4-4962 D. L. Macdonnell, 388-5555.

4 SUITES—$15,000
Self-contained, 2 up, 2 down, on bus line. Esquimalt. Net revenue over $2,100 per year. No vacancies. Owner would trade up to larger 6 or more suite apt. house with equity. Further details from
EV 4-4962, D. L. Macdonnell, 388-5555

GLANFORD RANCHER
1200 sq. ft. of living space that on today's prices couldn't be duplicated for less than $20,000, comprising of L-shaped living-dining room, large and spacious modern work saver electric kitchen. 3 large family sized bedrooms, vanity 4-piece bathroom, utility room plumbed and wired for washer and dryer and automatic oil furnace. All this situated on a beautifully large landscaped lot, 60x132, with circular paved driveway. 2 years old.
MUST BE SOLD, VENDOR LEAVING FOR GOLD RIVER.
ASKING PRICE $16,900
TRY YOUR OFFERS
Call Pat Murphy or Frank Whitfield, 386-3085 anytime.
Metropolitan Realty Ltd.

"CITY CHARMER"
2 BEDRMS
It begins to feel like home from the moment you step across the foyer of this older beauty. Large 20x14 LIVING ROOM with FIREPLACE, FRENCH GLASS DOORS lead to family size dining room. Compact kitchen, full basement. Lovely garden, corner treed lot. Quiet no thru street.
MARIE MALLON
477-4253 or 386-3231
COLONY HOMESALES

JUBILEE. ONE WEEK ONLY. OUR 2-bedroom all electric home, new wiring, copper plumbing, sunny kitchen, mahogany cupboards, large lot and patio, 1 block to hospital, schools and shopping centre, ½ block to bus. Full price $8,900. Owner transferred. 1735 Davie St. EV 5-3648.

150 HOUSES FOR SALE

OAK BAY REALTY
FOR OAK BAY HOMES

OAK BAY
BY THE SEA
Less than 200 ft. from our fabulous waterfront and marvellous walks, we have this completely modern 3-bedroom, 1½-bathroom bungalow which we can offer with practically immediate possession. Living room with raised open fireplace. Dining room overlooking back garden with fruit trees. Kitchen with spacious breakfast nook. Laundry on main floor. Full basement with finished 4th bedroom, 2-car garage. Only seconds from the water. Full price $25,400 with excellent terms. Jack Mears, 385-7707.

GORDON HEAD
LARGE LOT
$14,300
Located on 100x120 lot. Well maintained property is close to school and park. Large living room with fireplace. Separate dining room. Cabinet electric kitchen with eating area. 4-pce colored vanity bathroom, 2 twin size bedrooms, plus twin size bedroom in the high basement. Oil-O-Matic furnace. Drive-in garage. To view this well-constructed 12-year-old home, contact A. F. Gower or C. G. Giddy, 385-7707 anytime.

OAK BAY TUDOR
WINDSOR PARK
A favored location to raise your family, across from WINDSOR PARK, schools handy, and NEWPORT shops just down the street. If your family likes GENEROUS room sizes, then this home will appeal. An interesting entry and thru hall plan, spacious but not too large—a reverse stairway to THREE AIRY bedrooms and bathroom. The living room and dining room have the facility of being interchangeable. Both have fireplaces. The small Den also has a fireplace. Large open sun-porch facing south and west. Full basement under package oil heat, RUMPUS ROOM. Truly a house of possibilities which could be easily adopted to your family needs if you have imagination and a little extra money over and above a substantial down payment. Price $16,900. Further particulars, call Don Whyte, 385-7707, anytime.

MEARS & WHYTE
OAK BAY REALTY LTD.
2188 OAK BAY AVENUE

KER & STEPHENSON LIMITED
SERVING VICTORIA FOR OVER 60 YEARS

IMMEDIATE POSSESSION
6 YEARS OLD
Are you in a hurry to move? Then do not pass up this delightful bungalow. It has large L.R. with fireplace, dinette, compact modern electric kitchen, 2 bedrooms on main floor, one bedroom in a finished basement, nicely landscaped lot. A picturesque home in a nice setting. To view contact
R. Fitzsimmons 385-3411 anytime

CORDOVA BAY
SEA VIEW
$23,750
Under construction — modern bungalow. 3 B.R., living room, dining room, 1½ bathroom up. Complete recreation facilities. Will be ready for occupancy later part of August.
To view contact R. Fitzsimmons 385-3411

OAK BAY
UPPER LANSDOWNE
Modern post and beam, only four years old, consists of L.R. with fireplace, dinette with patio off, 3 large bedrooms, 1½ bathrooms, part basement. Wall to wall carpet throughout. Contractor is doing some alterations and repairs. Ready for occupancy in 30 days. To view please contact
R. Fitzsimmons 385-3411

KER & STEPHENSON LIMITED
680 Broughton Street
EV 5-3411 Day or Night

1300 PURCELL PLACE
(corner of Moss)
This impeccable and compact two-bedroom residence represents just about the most ideal retirement home that one could possibly wish to find.
Standing in the shadow of the Greater Victoria Art Gallery and a few yards from the buses, this quality built house contains just more than 1,000 square feet of comfortable modern living in spic and span condition throughout. Hardwood parquet floors, fireplace in the living room. General Electric oil hot air furnace and many other appealing features. Taxes are only $200. This is well worth the asking price of $15,250.
Definitely no viewing without prior appointment.
ERIC CHARMAN
EV 5-9765 or
Fairfield Realty Ltd.

X X X X X X X X X X X

OPEN HOUSE
3232 COOK ST.
WED. 1:30-4:30
High location, landscaped grounds, parklike setting. 5 large bedrms, rumpus rm, 2 full bathrms. This fine 3 yr. old family home must be sold. Easy terms. Try your down payment — priced at $20,500.
M. E. BRAITHWAITE
384-9305 382-7645
FINANCIAL SURVEY LTD.

X X X X X X X X X X X

ARCHITECTS TOWN HOUSE in desirable residential area. By most tastefully selecting modern materials, colors and planning, the owner achieved to create an excellent combination of the characteristics of a TUDOR type home with the amenities considered essential for todays family living. Main floor: Enter hall, living rm., furn. den, dining rm., breakfast rm., ultra modern kitchen and three-pce. bathroom. The wide and open modern staircase leads to four bedrooms with built-in vanity dressers, a one - pce. and three pce. bathroom and a sun room or fifth bedroom. New curtains, drapes and WW carpets match perfectly with the carefully selected tapestry-like wallpaper. Price $40,000. Please call ERIC SALM. 386-1616
ROYAL TRUST 388-4311
Member Victoria Real Estate Board

ROYAL TRUST
REAL ESTATE SALES DEPT.

NEAR CEDAR GOLF COURSE
Five-room older type shingle bungalow overlooking Cedar Hill Golf Course. Excellent condition inside and out. Oil Hot Air Furnace. Drive-in garage.
Living Room, large modern kitchen, 2 bedrooms, three-piece Pembroke bath. Full basement with extra bedroom.
Price $8,450.
A. E. Coles, Eves., EV 2-8752

ROYAL TRUST
1200 Government 388-4311

OPEN HOUSE 1 TO 4 DAILY. 3125 High View. New 3-bedroom home with basement. All city services. $17,500, $2,500 down. Ph. 383-5874.

1805-05 CEDARHILL RD. NEW DUplex. Today's best buy. Builder, ph. 384-7063.

150 HOUSES FOR SALE

TECH DESIGNED HOMES PRESENTS:
COLONIAL SPLIT LEVEL
(1196 sq. ft.)
$1950 DOWN $18,450
(inc. $4,000 LOT)
$14,450 IF BUILT ON YOUR LOT
Large living room with fireplace, separate dining room with sliding doors to sundeck, wall-to-wall carpeting in living room and dining room, cabinet kitchen with pantry and table area. 3 bedrooms with good sized closets, 4-piece vanity bathroom and powder room off master bedroom, carport. 4-bedroom model with extra bathroom $19,950.

SPANISH—FULL BSMT
(1222 sq. ft.)
$1950 DOWN $18,450
(Inc. $4,000 LOT)
$14,450 IF BUILT ON YOUR LOT
Separate living room with panelled fireplace wall, dining room with sliding doors to sundeck, kitchen with table area. 3 good-sized bedrooms, vanity bathroom, roughed-in rumpus room. Carport. 4-bedroom 2-bathroom model, $19,950, 5 bedrooms, 2 bathroom model, $20,250.

CHOICE ⅓-ACRE
VLA LOT $3,000
OTHER LOTS FROM $2,200
BUILDING AND LOT PRICES ARE INCREASING—BUILD NOW
Byron Price (Canadian Housing Design Award Winner)
1314 Quadra St. 385-2458 anytime

CLARKE & WALLACE
Realty Ltd.
620 Broughton St. EV 5-8794
Across from Eaton's Car Park

OPEN HOUSE
1872 GRANDVIEW
WED., 2-5 and 7-9 P.M.
Looking for something special—like FOUR BEDROOMS SUPER DE LUXE KITCHEN SEA VIEW? Then please let me show you this lovely custom-built home, ideal for the family who does not want to be crowded. Other special features (and there are many), include a large guest-sized dining room with sundeck off, utility off kitchen, TRIPLE PLUMBING, large double garage. Close to new elementary school and in a neighborhood of new homes.
PRICE $28,450
$500 Winter Works Bonus
Mrs. Wallace in attendance. For prior inspection phone EV 5-8794 or GR 9-1427.

HOME OWNERS AWAKE!
WE CAN TAKE YOUR PRESENT HOME AND BUILD YOU A NEW ONE ON YOUR LOT OR OURS. WE WILL TAKE ALL THE WORRIES AND GIVE YOU A NEW COMFORTABLE CUSTOM DESIGNED HOME TO SUIT YOUR NEEDS. PHONE FOR FURTHER DETAILS.
Kasapi Construction Co. Ltd.
386-6191 anytime

OPEN HOUSE
THURSDAY, 1 to 4
AND 6 to 8 P.M.
1052 DAVIE STREET
Move into this right away and enjoy low payment, low taxes and maintenance. It's no palace but offers 2 bedrooms, living room, large kitchen, full basement, oil heat and has large lovely landscaped lot. Just right for retired or small family. Try your low down payment. Asking $9,900. TED CHARTRES in attendance. 386-2655 or 385-5505. Mayfair Realty Ltd.

ESTEVAN - WILLOWS
Charming tudor-style bungalow on quiet street, two blocks from Willows Beach near shopping and bus. Very attractive 23x14-ft. living room with hardwood floors and fireplace. Separate dining room. Two large bedrooms. Bright kitchen. Extra room in full bsmt. Package oil heating. Small easily kept lot.
FULL PRICE $16,900
P. G. JACKSON LIMITED
661 FORT ST EV 2-0882
ANYTIME

DIRECT FROM BUILDER
3-bedroom split level—1827 Ferndale Road, $20,900. You will appreciate this area and price.
3-bedroom split level—633 Vanalman Ave. at the very attractive price of $17,900 with $1,500 down. This home is set high up with a beautiful open view. Call me anytime.
CHARLES MORRIS
479-2611
of Reeson and Pinch Homes

THREE BEDROOMS
Exceptionally fine home for a growing family. Large living room and kitchen. Newly decorated new wiring, plumbing and package oil furnace. Separate garage. Fine big lot. Near school, shops and bus.
FULL PRICE $10,850
P. G. JACKSON EV 2-0882
ANYTIME

869 DARWIN AVE.
$12,500
Modern 2-bedroom home. Spacious and very pleasing inside. Birchwood ceiling in living room. Fan in kitchen. Good room in high basement with space for more.
J. Ettema, 388-8401
ETTEMA REALTY
Old-fashioned, dependable service.

BUY DIRECT AND SAVE
Plus $500 (w.w. bonus) cash to you. NHA homes in Gordon H and University area and High Quadra. All of reasonable down payment 6¼% interest. Open to view at all times.
Phone 386-6191
Kasapi Construction Co. Ltd.

OAK BAY
CARNARVON PARK AREA
3 bedrooms, plus extra one in full high basement. Drive-in garage. OOM heat. NHA built just 12 years ago. Close to all conveniences in this choice location. Good terms to reasonable down payment. Listed exclusively at $16,900.
ERIC PORTER
384-9305 386-9690
Financial Survey Ltd.

DRIVE BY
1032 Davie St.
This is an older home in nice condition on large landscaped lot. It has 2 bedrooms plus sunroom, living room, large kitchen, full basement, oil heat. Only $1,300 DOWN, BALANCE AT $67 PER MONTH. FULL PRICE $8,900. Please call Ted Chartres, 386-2655 or residence 385-5505.

DIRECT FROM BUILDER
2 quality 3-bedroom homes. Full high basements, roughed-in plumbing in basements. Good area. One with winter works bonus. Try your down payment or trade. For particulars phone C. H. Ball, GR 9-3115.

BRAND NEW 3-BEDROOM HOMES built from $16,000 and up, near schools, all on sewer, NHA approved. Trade-in the equity of your present home. Thetis Heights Subdivision. It must be seen to be appreciated. For information phone A. H. Phelps, 478-2076.

PRIVATE SALE—A SPACIOUS 4-bedroom home, large living room, dining room, kitchen and rumpus room. Close to shopping centre. 981 Cloverdale Ave. 384-9082. Principals only.

ATTRACTIVE 3-BEDRM NHA basement, extra rm, OOM, dble. garage. Quadra-Playfair Park area. $14,500. Terms. 385-5310.

150 HOUSES FOR SALE

GARDNER AGENCIES LTD.
899 FORT
385-1448

CORDOVA BAY
SEA AND MOUNTAIN
Views from this attractively designed, exceptionally well-built home. 3 bedrooms, 2½ bathrooms. Living room and dining room with large picture windows and glass doors onto sundeck. 4th bedroom and entertainment-size recreational room in the daylight basement. Wonderful views from both levels. Landscaped, semi-secluded lot. Double carport with easy access. Priced at $36,500. (Clear title). Cash or terms can be arranged. Call EV 5-1448. Jack Glover or Gordon Marshall.

MOUNT TOLMIE
SECLUSION—PRIVACY
Country living with city convenience on a beautifully landscaped 92x180 foot lot. Huge trees, flowers and shrubs galore. The home is two storey with living room, dining room, electric kitchen. Large entrance hall and 2-pce. plumbing on the lower floor. Upstairs are 3 large bedrooms and 3-pce. bath. Close to schools and one block from transportation. Asking $22,000. Call EV 5-1448. Gordon Marshall or Jack Glover.

DRIVE BY
2827 COLQUITZ AVENUE
This lovely white siding bungalow has just come on the market. Nice size living room with hardwood floors and fireplace. 2 bedrooms. Compact kitchen with eating nook. Full basement with small extra bedroom. Oil heat. Drive-in garage. Deep, exceptionally well-cared-for lot, with many shrubs, flowers and fruit trees. This home is clear title and owner will carry the balance with a reasonable down payment. Full price is only $12,700. Please do not disturb the owner. Call EV 5-1448 for appointment to view. Jack Glover or Gordon Marshall.

GEORGE RANDALL LTD.

CITY
$9950
Superior stucco bungalow, living room, F.P., gleaming oak floors, 2 large bedrooms, tiled Pembroke bathroom, cab. elec. kitchen, plumbed for auto. washer, fully insulated, oil furnace, dual windows. Down payment required $3,000.00. Call Bill Sudbury, GR 9-1906.

CADBORO BAY
Immaculate, spacious Ranch-style home. Almost 3,000 sq. ft. 5 bedrooms, LIV. - DIN. - DEN, with fireplace. 2 COMPLETE LARGE KITCHENS. Full basement. Some water view. Large lot. Full price $38,950. Clear title. A. Kienman, EV 2-4693. (Home).

OAK BAY - UNIVERSITY
Immaculate. Modern. Split Level with very impressive features. All rooms extra Spacious. 4 Bedrooms, 3 Baths, Living, Dining, Family, Rumpus Rooms. Double Garage. Lots of storage. Small lot for gardening. Full price $34,900.00. Terms. See this and make offer. A. Kienman EV 2-4693 (Eves.) or office EV 4-8109.
GEORGE RANDALL LTD.
EV 4-8109
737 PANDORA AVENUE

MAYFAIR REALTY LTD
Woodward's Mayfair Mall
3156 Douglas St. 386-2655

OWNERS PACKED AND GONE
We are instructed to sell their fine N.H.A.-built 3-bedroom home at once. We are further ordered to submit all and offers. HERE'S YOUR ONE IN A MILLION CHANCE. The living room is big and bright with a feature wall of RIBBON GRAIN MAHOGANY and RANCH ROCK fireplace with raised hearth. A guest sized dining room, plus plenty of eating space for occasional meals in the cabinet electric kitchen. Full basement with rumpus room and wash room, wired for washer and dryer. This home is listed for $17,900 — 6¾% financing available. Here is your chance. Hesitate and you will miss. 3½ miles from downtown out Quadra way, in a beautiful, quiet district, good views. Phone J. J. WILLIAMS, 386-2655.

HOMES
DIRECT FROM BUILDER
WE HAVE VARIOUS PRICED HOMES UNDER CONSTRUCTION FOR SALE. ALSO SEVERAL VERY CHOICE LOTS WHERE WE WILL BUILD FOR YOU. THESE LOTS ARE IDEALLY LOCATED FOR SCHOOLS AND UNIVERSITY.
WE WILL ALSO BUILD ON YOUR LOT.
CALL ME ANYTIME
CHARLES MORRIS
479-2611 OF
REESON AND PINCH HOMES

McADAMS INVESTMENTS LTD.
816 Blanshard St., 383-4124 — 24-hr.

THREE UNIQUE EXECUTIVE HOMES
Now under construction on LARGE SEMI-SECLUDED lots with SEA VIEWS in Gordon Head. Superior construction with WELL-THOUGHT-OUT designs and settings. TUDOR, CONTEMPORARY and POST AND BEAM. Approx. $34,000 with EXCELLENT terms.
ROBERT McADAMS. 383-4124

BYRON PRICE
1314 QUADRA STREET EV 5-2458

LAKEHILL
3 BEDRMS—FULL BSMT
RUMPUS ROOM
This beautiful home with a fully landscaped lot offering seclusion and situated on a quiet street near Parks and School. Nice living room with adjoining dining room, family size kitchen with eating area. 3 good size bedrooms. Pembroke bath, full size basement with finished rumpus room & extra plumbing in basmnt. drive-in garage. Full price $18,500 with terms. Phone V. Wong EV 5-2458 anytime.

CUSTOM DESIGNED QUALITY homes built to suit your needs—Low down payment or Trades considered. Complete home planning service—Financing under NHA, VLA or Conventional mortgages arranged. Consult us for details. Phone Mr. Clark at 656-5996.

VICTORIA CONSTRUCTION LTD.
"Satisfaction guaranteed or your money back."
384-5112 656-5996

NEW N.H.A. HOMES FOR SALE
Completed, under construction, or custom designed for you. Direct from builder, low down payments, best interest rates. Call Terry Dow, 386-6191.
Kasapi Construction Co. Ltd.
Conveniently located at 2080 Douglas to serve you.

TRADE YOUR PRESENT HOME for new plus money to you. For details, phone Kasapi Construction, 386-6191.

OWNER, JAMES BAY. ATTRACTive retirement 2 bedrooms. Nice kitchen, stove. Basement, oil furnace. Valuable lot. Near conveniences. $9,300. 383-9679.

NEW 3 BEDROOM HOME. 4250 Savoy. $18,500. Phone GR 9-1870.

150 HOUSES FOR SALE

UNIVERSITY REALTY LTD.
3639 SHELBOURNE ST.
477-1855

GORGE
VACANT POSSESSION
$9,750
NO STEPS — 2 BEDROOMS
PACKAGE OIL — FIREPLACE
IDEAL STARTER OR RETIREMENT HOME
Absentee owner says SELL. I don't want to rent any longer. Drive by and have a look. The address is 3021 Adelaide Ave. Terms available. Please call
DOUG BAVINGTON
RES. 388-3057

GLENMANOR PARK
DISPLAY HOME
You will be pleased with what you discover when you visit our controlled subdivision at Colwood. Close to all facilities, treed lots, every home different. PRICE RANGE $16,000 to $17,000. Better homes at better prices by Hucker Construction. ONLY 8 LOTS LEFT. Phone H. Blake, office GR 8-4321, res. 478-1272.
OLYMPIC HOMES LTD.

½ ACRE—SEA VIEW
Malahat Drive. Immaculate stucco bung. L.R. fireplace, picture window. W/W over hdwd. 2 bedrooms, 4-pce bathrm, kit. with view, utility rm. OOM heat. Drive-in and sep garage. Gross taxes $115. Range and fridge incl. $14,900. Miss Preston, EV 4-9318, EV 3-7955.
C. N. MONTAGUE CO.

CHARM AND PRIDE
$19,950 — Most attractive, 6-room plus, modern 5 year home, 3 bedrooms, sun deck, a real living room, full basement and an ideal location with spaciousness amid conforming homes. Fred Marconi, 386-3941 day or night.
MARCONI REALTY 620 VIEW

EXCELLENT LOCATION. OVER 2,000 sq. ft. family living, 4 bedrooms, living room, family room, dining room, large kitchen, lots of cupboards. Utility, 2 bathrooms. All on one floor. Full basement. Huge rumpus room, bathroom, Oil-O-Matic. Double carport. Principals only. Victoria Press, Box 451.

CADBORO BAY
$14,900
Close to University and schools, 3 BR; full DR, double plumbing, utility. Excellent value, clear title. 477-0795.

ILL HEALTH FORCES SALE OF home. Lovely large rooms with separate dining room and sun room. 1356 sq. ft. Oil-O-Matic heating. Large lot with fruit trees and garden, full high basement. Reduced to $18,800 with good terms. Phone P. Sivertsen, City Brokerage Ltd. 386-3567.

TRADE YOUR EQUITY IN YOUR PRESENT HOUSE FOR THE HOME YOU NEED
BYRON PRICE
385-2458 1314 Quadra St.

VICTORIA CONSTRUCTION LIMited build prestige quality, custom-designed homes. Trades accepted. For particulars call Mr. Sheldon, EV 2-3703 or EV 4-5112.

BY BUILDER, NEW 4-BEDroom, Tudor style, family home secluded ½ acre, close to campus. $32,500. Postle, GR 7-3728.

3 BEDROOMS AND 1 IN BASEment. Large living room, separate dining room. Close to all schools and bus. $16,500. 479-5537.

VICTORIA CONSTRUCTION LTD. takes trades on Custom-Built houses. Phone Mr. Jones, EV 4-5112 or 385-2706 for full particulars.

3-BEDROOM COTTAGE — $4,900, terms. 383-2801.

ROCKHEIGHTS 3 YEAR OLD, 3 bedroom N.H.A. home. 382-7768.

151 COUNTRY HOMES AND PROPERTIES

SIDNEY VILLAGE
Do you have a problem with MA-IN-LAW? Well, we have the solution in this immaculate 2-bedroom house which has a self contained suite in the basement. French doors lead from the dining area to the living room and you can enjoy the crackling warmth of a fire in the grey days. Located close to all conveniences. The garden is a delight to behold and will provide fruit and vegetables for the winter months. Full price $19,600. Call Jenn Bruce at 656-2023 for further details.
SIDNEY REALTY LTD.
656-2622

AT BRENTWOOD BAY
Under exclusive listing this recently modernized seaview DUPLEX could show 9% return on a modest investment of $24,000. The 3-bedroom side is now vacant. Better hurry.
Call ROD P. DAVIES, EV 2-4251.

CENTRAL SAANICH
Nearly 3 acres of country splendor, and a panoramic view of the valley and straits beyond. Subdivisible potential. The home is older but in excellent repair. Price asked $19,500 with terms.
Call ROD P. DAVIES, 652-1993 or EV 2-4251. Rithet Agencies Ltd.

20 ACRES
METCHOSIN
Here is a beautiful setting. Property is fenced and cross fenced with a stream running through to enhance the landscape. Barn to accommodate 24 head, has hay storage also. Property is about 2/3 clear and has small cottage suitable for couple. Here is an ideal stock farm, riding academy or future subdivision. $39,500 on good terms. Mr. James, ISLAND HOMES LTD. ph. 386-2998 or 382-8787.

SIDNEY
QUIET CUL-DE-SAC
4 bedrooms
3 bathrooms
den with fireplace
large living room with fireplace and wall to wall carpeting
Bright dining area
Knotty pine cabinet kitchen
Built-in range and garburetor
Full basement
By owner $24,500
656-1930

6 ROOM HOUSE WITH 3.43 ACRES of land cleared close to school, no shortage of water. Apply at corner of Englishman River Rd. and Matterson in Errington.

152 WATERFRONT PROPERTIES

QUAMICHAN LAKE
330' WATERFRONTAGE
14.48 ACRES
$19,800
Beautifully wooded, natural wildlife sanctuary, partially cleared, offering the utmost in seclusion and privacy if retained as a parklike estate, or could be subdivided into large lots for luxury homes. With approx. 330' frontage on Stamps Road, the land slopes gently toward the lake, with a private road which cuts diagonally through the property. There is a small cabin situated near the lakefront which could be made livable at small expense. Situated within 4 miles of the traffic lights of Duncan, B.C. For further information call
ED JUPP
EV 5-2481 RES. 383-6425
Swinerton, Stewart Clark, Ltd.

190' OF WATERFRONT PROPerty with beautiful view. 12x30' boat float in sheltered Sooke Harbor, over 4 acres of land, new post and beam 3-bedroom home, good size living room with fireplace, dining area, bright modern kitchen with bar and built-in appliances, sliding glass doors onto fibreglass sundeck, large bathroom, 15x28 rumpus room with fireplace, 2 bedrooms, bathroom, workshop, utility room unfinished. By owner, 642-3189.

THE YORKSHIRE
737 Fort Street 384-0514
MAYFAIR DRIVE
5-room home $21,000
OAK BAY
4-bedroom home $27,800
HAROLD GROOS, 384-0514

152 WATERFRONT PROPERTIES

WATERFRONT ACREAGE
Beautiful parklike property on Sooke Harbor. 3.17 acres with over 300' waterfront. Gentle sloping land to lovely sandy beach close to excellent fishing grounds. Good 4-room bungalow. Living room, large kitchen, 2 bedrooms, bathrm, full bsmt. Also chicken house, workshop, sep garage and pump house. $6,000 down on
FULL PRICE OF ONLY
$13,500
Mr. Vint, EV 5-8784 anytime
DOUGLAS REALTY LTD.

PARADISE
If you have been looking for an island all your own and found you can't swing that much, how about letting me show you part of a dream island ¼ mile from shore. Close to Victoria. Fabulous moorage, a small cottage. City power and light, 1 acre of land. Only one other home on opposite side of island. Full price $25,000. Call
VERA PIPES
386-3231, home 658-5116.
COLONY HOMESALES

WATERFRONT
$100.00 PER FOOT
Yes, this is approximately what you must pay for choice waterfront. However, don't fret, some places they pay $100.00 per inch. See this one-acre lot now on Landsend Rd. Total frontage on water is 140 ft. To view, call B. Lawless at 382-6228 or 382-7276.
Town & Country Realty Ltd.

WATERFRONT
CABIN on large lot. Beauty, seclusion. 35 mins. from town. $10,500. Terms.
ESQUIMALT—Building lot, $12,500.
LAGOON—Double lot, $8,950. Terms.
LANDSEND ROAD—$13,950. Terms.
Allan Kienman, EV 2-4693 (home).
G. RANDALL LTD. EV 4-8109

ENGLISH TUDOR
A gracious estate in North Saanich which features 127 ft. of enchanting waterfront complete with all modern conveniences.
$44,500
GORDON HULME LTD., SIDNEY
656-1154 477-3968 656-2427

153 WANTED TO BUY HOUSES

"COLONY" NEEDS TODAY!!!
Approx $12,000. Area not important if close to school. 3 bdrms, prefer basement. Betty Silver 385-2885.

* * * * * *

Modest smaller cottage required on a larger lot, any area EAST of QUADRA. Mrs. Johnston, 386-6819.

* * * * * *

1 or 2 bedroom home, full basement. Esquimalt or Gorge, $10,000 CASH. Irene Dalziel, 384-3880.

* * * * * *

2 St. Bernards, 4 children, mother and dad need a home. If you have a suitable spot, please phone Wanda Starr, 388-4920.

* * * * * *

2 bdrm no bsmt home in any good area, with room for expansion. Mrs. Johnston, 386-6819.

* * * * * *

3 bedroom full basement. Oak Bay area up to $17,000. Irene Dalziel, 384-5820.

* * * * * *

Minimum 3-bedroom home with basement in Oak Bay. Guest size dining room, eating area in kitchen, up to $23,000. Call Sheila Bickmore, EV 4-8278.

* * * * * *

Sound 2-bedroom non-basement home, Oak Bay or Fairfield — must be close to transport. Call Sheila Bickmore, EV 4-8278.

* * * * * *

CASH OR CTM for something different in a family home. Betty Silver, 385-2885.

* * * * * *

SOS CASH—$12,000 to $14,000 for 2 or 3 bedroom full basement, prefer L-shaped dining and living with F.P. 1 bedroom must be large. Please call Wanda Starr 388-4920.

* * * * * *

CASH for 3 bedroom and den with basement. Secluded lot with trees please. No more than $28,000. Please call Wanda Starr 388-4920.

* * * * * *

Between Esq. Rd. and water, various clients want 2, 3 or 4 Bedrooms. Betty Silver, 385-2885.

* * * * * *

Cash money for your home, 2 BRs for retired Manitoba farmer. Call Marie Mallon, 477-4253.

* * * * * *

Retired lady with substantial down payment wants one or two bedroom home in good area close to town. Trees please. Call anytime, Wanda Starr, 388-4920.

* * * * * *

COLONY HOMESALES, 386-3231

HOUSES AND DUPLEXES WANTED
If your home, duplex or apartment is for sale, call me immediately. I have many clients waiting to buy when I can show them what they want. Help me to help you by calling me now.
LEN KNIGHT
477-3020 385-3435
P. R. Brown & Sons Ltd.

PARKLIKE TWO ACRE LOTS METCHOSIN
Country atmosphere, seclusion. Subdivided on treed pasture land with city water and power, an easy twenty minutes to city centre.
$4,750.00
Call S. W. BRIDGES
EV 5-3435 GR 8-1458
P. R. BROWN & SONS LTD.

DEAR HOMEOWNER
If you are thinking of selling your property, I know I can help you. I have a number of clients wishing 2 and 3-BR homes with or without basements in any good area. Please call RON SEDGER at Newstead Realty, 382-8117 or 479-3673.
P.S. I will gladly come out, assess your property, see what you want and assist you all the way.

WANTED FOR CASH
Desperate! Family of 8 need a 3-bedroom home with full cement basement (bedroom) in Fairfield area. Cash price $12,000 to $14,000. Mrs. Ruth Squires, EV 5-6741 or EV 2-2269, Northwestern Securities Ltd.

GORDON HEAD
Client arriving from the East August 15th. Has asked us to find him a home with 3 or 4 bedrooms up to $25,000. If you can help we would appreciate a call. EV 5-1448, Gordon Marshall or Jack Glover, Gardner Agencies Ltd.

I WILL BUY YOUR 2 OR 3-BEDroom home immediately for cash, if it's suitable for rental purposes. For fast action, call my agent, Ellwood Nault at Newstead Realty Ltd. EV 2-8117 anytime.

URGENTLY REQUIRED — SMALL homes for cash or terms. Any condition or location considered. Please call Ted Graves, Gardner Agencies Ltd., 385-1448 or 383-8512.

CASH CLIENTS
Will pay all cash or cash to mortgage for your 2 or 3-bedroom home with basement if possible. Call Victor Wong, EV 5-2458 or GR 9-4868. Byron Price Realty.

WANTED FOR RETIRED LADY, cottage with not too many steps, near bus. All cash. EV 4-9837 anytime. S. Hargrave Realtor.

WANTED — 2 BEDROOM HOUSE, large living room, basement—Oak Bay. Call Rose Chope 382-7822 eves 383-0825. Dickie Agencies Ltd.

WANTED—OLDER HOMES NEEDing repairs between $6,000 and $10,000. Olympic Homes Ltd., Don Butler, office 478-4321, res. 477-3230.

154 PROPERTY FOR SALE

CHOICE BUILDING SITE IN View Royal on Garthland R. 3 lots, 150'x60'. Asking $10,000. To be sold together. For further information please call JESSIE McGRATH at 385-6741 anytime. Northwestern Securities Ltd.

154 PROPERTY FOR SALE

NOT MUCH LEFT

The middle of nowhere in North Saanich is disappearing fast, maybe one of these is what you're looking for—
2.89 acres, trees, rocks, and never any close neighbors $6,000.
9.71 acres, partly cleared here and there $16,500.
29.51* acres, heavily treed and dandy for hideaway or future development $33,000.
Terms are available on all of these. Call Mr. HETHERINGTON at 656-3964 or at Gordon Hulme Ltd., 656-1154.

LOTS
Good selection of View Lots and Acreage now available
BRENTWOOD PROPERTIES LTD.
7183 West Saanich Rd.
652-1141

HALF ACRE LOT DEEP COVE
Five excellent lots to choose from. Each lot is level, lightly treed with 83' road frontage. On district water line. Some restriction—possible water views. Close to Marina. Asking $3,500 each.
BRUCE COLEGRAVE, EV 5-2481
Swinerton, Stewart Clark, Ltd.

UPLANDS LOTS
Rare opportunity to purchase choice building lot in this select area. One is a treed lot on Norfolk. The other is a high rocky view lot on Exeter with an access lane to Norfolk. For more details call WILF DAVIS, 598-4271 or Res. 658-5276. J. H. Whitbome & Co. Ltd., 706 Fort St.

NEW SEAVIEW SUBDIVISION
EXCLUSIVE AREA
CORDOVA BAY RIDGE
You can't buy one yet, but they are all staked and you can look to your heart's content. For further information call Lew Moillet, Office EV 2-7276, Res. 658-5275.
Town & Country Realty Ltd.

4 ACRES — SOOKE
PLUS 4-bedroom Bungalow, attached garage, Part basement, O.O.M. furnace, Good Well with E. pump. SEA VIEWS, lovely location on Sooke Bay approx. 17½ miles from Victoria. SEE OUR SIGNS. Suitable for V.L.A. A BARGAIN AT $12,000 Cash. McCandless Realty, 630 Fort, EV 3-6111. Eves. Mrs. Ramsdale, EV 4-5855.

3 DUPLEX LOTS
3 city lots on sewer. Zoned for duplexes. Owner anxious to sell. Price $6,000 for all three. Phone M. SMITH, 385-6741. Northwestern Securities Ltd.

SEA VIEW — 4½ ACRES LOCATED in prime area of Gordon Head, gentle sloping well-drained land, overlooking Haro Strait. Cleared. Priced to sell. Could be VLA. Contact Ken Jensen, ISLAND HOMES LTD. 386-2888 or 386-6709.

ZONED LIGHT INDUSTRY
60x120 ft. vacant lot close to VMD in James Bay. Nice level building lot or could be made parking lot. Price $3750.00. Call P. Hope, at 386-5688 anytime. B.C. Land, 922 Government St.

BRENTWOOD LOT
1 Block from sea, maple and fir trees make this a beautiful building site. 108 ft. road frontage. Only $2,300. JEAN SOUTHWELL, 385-6741 Northwestern Securities Ltd.

SHAWNIGAN LAKE WATERFRONT property. Over an acre with furnished cottage home. For quick sale, $11,750. Apply Victoria Press, Box 518.

SEWERED LOT IN VIC WEST
Gorge view for only $1,800. Call 598-4271. Ask for Don Fraser. J. H. Whitbome & Co. Ltd., 706 Fort St.

¾ ACRE LOT ON RAINVILLE asking $2,250.00 or best offer. Call Bill Sudbury, GR 9-1908. G. Randall Ltd. EV 4-8109.

1.8 ACRES ROYAL OAK VIEW property fruit trees.
Mrs. Simpson 385-6741
Northwestern Securities Ltd.

SEWERED LOT — $3,800.
Close in, handy to bus and shopping. Doncaster area. 60'x110'. Corner location. 658-5275.

$250 DOWN — $2,500
2 acres partly cleared. 384-1349.

LOT ON TOWNSEND DRIVE. $1,650. Phone 383-4086.

Wave of Flattery

9142
SIZES 10—18
by Marian Martin

A shoulder-caressing neckline tops this slender sheath with a panelled skirt—newer than new, so flattering across a table for two. Choose silky crepe, shantung, faille.

Printed Pattern 9142: Misses' sizes 10, 12, 14, 16, 18. Size 14 takes 3¼ yards 39-inch.

Fifty cents (50c) in coins (no stamps, please) for each pattern. Print plainly size, name, address and style number.

Send order to Marian Martin, care of The Daily Colonist, Pattern Dept., 60 Front Street West, Toronto, Ont.

Sew for summer fun, flattery, play, travel, work, sport—find everything for every size in pattern-packed Catalogue. 350 design ideas. Clip coupon in Catalogue for free pattern. Send 50c for Catalogue.

155 PROPERTY WANTED

WE NEED LOTS AND ACREAGE. Prefer sewered or adjacent to sewers, but will consider everything.
REESON & PINCH HOMES
477-6566 Eves. 384-2449

CASH FOR YOUR ACREAGE AND LOTS
We want to build on them, we mean business!
Kasapi Construction Co. Ltd., Phone 386-6191 anytime.

CASH NOW FOR LOTS
Gilmour Const., GR 7-1818

156 ACREAGE FOR SALE AND WANTED

7 ACRES
On sewer and water, suitable for home or subdivision, some sea view, in Sidney.
PRICE: $15,400
Call CHUCK McELREA
385-7761 or Res: 656-3519
D. F. Hanley Agencies Ltd.

SPECIAL
10 acres, Saanich Peninsula, cleared and fenced. Close to Sidney highway. Water and power available. Excellent investment. Prime location for farming. Priced for a quick sale at $16,500.
A. T. CHESSON, 384-5285
NATIONAL TRUST LTD.

'LOOK FOR MY SIGNS'
Three acre homesite on Old West Saanich Road, immediately south of No. 5898.
ASKING $3,900.00
OPEN TO OFFERS
Call Mr. Clover
385-7761
Anytime
D. F. Hanley Agencies Ltd.

ACREAGE WANTED
Anywhere in the Saanich Peninsula or Metchosin. Top prices guaranteed from clients waiting to purchase. Large or small parcels. Please call me if yours is for sale. Dial 385-6741 anytime. Ask for JOHN MOLYARD. Northwestern Securities Limited.

ACREAGE FOR SALE?
Large or small, with or without home. Building lots, etc. Call GEORGE CHAN, the Specialist in Land. 386-2953. Mayfair Realty Ltd.

VIEW ACREAGE. CENTRAL SAANICH. Take car, truck, trailer or papers as part payment. 658-3924.

4 ACRES. METCHOSIN. TREED. Cleared. Homesite. $6,000. $1,500 down. $65 p.m. 479-7089.

CASH FOR ACREAGE ADJACENT to sewer. Kasapi Const., 386-6191.

157 COMMERCIAL PROPERTY

2 ACRES
APARTMENT SITE
Good holding property now zoned for 81 units. There are three homes on this property. Interim rent approximately $300 per month. EASY TERMS. Call GEORGE CHAN or TED CHARTRES, 386-2953. MAYFAIR REALTY LTD.

158 FARMS FOR SALE AND WANTED

DAIRY FARM — LARGE HOLstein herd — Bulk tank — Pipeline milker — Comfort stalls for 110 head. Full line modern machinery—$3,400.00 monthly income — Asking $120,000.00 on terms. Phone Jack Bailey 746-6588, Duncan, or 385-6741 — Northwestern Securities, Victoria.

500 ACRES FOR LEASE WITH OPtion to purchase. Duncan area. Ph. EV 2-7313.

159 GULF ISLANDS PROPERTIES

SALT SPRING ISLAND
½ acre lots. Beautiful sea view. 120 ft. road frontage. Five minute walk to sandy beach, good boat moorage. Full price $1,320.00 or $2,500.00 for full acre. 10% down will handle. Five wooded acres, full price $3,000. The value of this 24 acre parcel is a large peat soil marsh. Offered for quick sale at $12,500.00.
Please contact Howard Byron at DOUGLAS HAWKES LTD., 817-A Fort Street. Phone 384-7128 or (Res. Ganges 537-2054).

SALT SPRING ISLAND
Prompt, convenient real estate service available for Salt Spring and the other Gulf Islands, through DOUGLAS HAWKES LTD., 817-A Fort Street. Please contact Howard Byron, telephone 384-7128 (or res., Ganges 537-2054).

OVER 300 ACRES — OVER 2,000 ft. lake front. Less than $300 per acre. Owner. Victoria Press Box 498.

SALT SPRING LANDS LTD.
Largest Gulf Island Realtor
Box 60, Ganges — Phone 537-5513
Established 1928

NOTICE TO CREDITORS

EDWARD GEORGE BRYANT, Doctor of Dentistry, formerly of 2040 Oak Street in the Village of Chemainus in the Province of British Columbia.

NOTICE IS HEREBY GIVEN that Creditors and others having claims against the estate of the above deceased are hereby required to send them to Montreal Trust Company at 1057 Fort Street, Victoria, B.C., before the 8th day of September, 1966, after which date the Executor will distribute the said estate amongst the parties entitled thereto, having regard only to the claims of which it then has notice.

MONTREAL TRUST COMPANY,
Executor.
By HALLETT, STEWART & COMPANY
Solicitors for the Executor.

NOTICE TO CREDITORS
ESTATE OF
WALTER EDWARD SKETT

NOTICE is hereby given that creditors and others having claims against the estate of the above named deceased, who died at Victoria, B.C., on 3rd April, 1966, are hereby requested to send them, properly verified by Statutory Declaration, to the undersigned at 302 Royal Trust Building, Victoria, B.C., before the 28th day of August, 1966, after which date the Administrator will distribute the said estate among the parties entitled thereto, having regard only to the claims of which he then has notice.

And all persons indebted to the said estate are required to pay their indebtedness to said Administrator forthwith.

DATED at Victoria, B.C., this 21st day of July, 1966.

Official Administrator for
the County of Victoria.

Department of Public Works of Canada
TENDERS

SEALED TENDERS addressed to Secretary, Department of Public Works of Canada, Room B 326, Sir Charles Tupper Building, Riverside Drive, Ottawa 8, and endorsed "TENDER FOR INTERIOR CLEANING, NEW FEDERAL BUILDING, CORNER PANDORA AND VANCOUVER STREETS, VICTORIA, B.C." will be received until 2:00 P.M. (E.D.S.T.), WEDNESDAY, AUGUST 17, 1966.

Tender documents can be obtained through District Manager, Property and Building Management, Department of Public Works of Canada, 1110 West Georgia Street, Vancouver, B.C.

To be considered each tender must be submitted on the forms supplied by the Department and must be accompanied by the security specified in the tender documents.

The lowest or any tender not necessarily accepted.

ROBERT FORTIER, Secretary.

DEPARTMENT OF TRANSPORT
OTTAWA, ONTARIO

SEALED TENDERS, addressed to the undersigned, Room 188, Hunter Building, Ottawa, Ontario, marked "Tender for Development—Campbell River," will be received up to 2 P.M. EDST, August 16, 1966, for construction of an extension to runway 11-29 and the strengthening of the existing runway at Campbell River Airport, Campbell River, B.C.

Plans, specifications and other tender documents may be examined at the office of the Regional Construction Engineer, Department of Transport, 739 West Hastings St., Vancouver, B.C., and copies obtained on deposit of a certified cheque for $25.00 for each set, payable to the Receiver General of Canada. Plans and specifications will also be on display at the Builders Exchanges at Vancouver and Victoria.

J. A. G. SAINT-LAURENT,
Chief, Purchases and Contracts.
July 20, 1966.

'Taxmen Told'

Blackmailers Swindled Swiss Cash?

BASEL, Switzerland (UPI) — Official secrecy Tuesday shrouded a case of alleged blackmailing which, if proven true, might shatter Switzerland's reputation as a haven for tax evasion.

The Basel prosecutor's office released a court statement that revealed nothing beyond the fact that investigation is under way.

The statement, followed by an equally terse announcement from the Schweizerische Bankgesellschaft (Union Bank of Switzerland) came after the French press reported Monday that an international gang of blackmailers acquired photocopies of the account statements of numerous foreigners holding top-secret numbered or personal accounts with a Swiss bank.

SIX YEARS

The foreigners—said to include Americans, Britions, Belgians, Dutch and Germans — were blackmailed over a period of six years with threats that their governments would be informed of alleged tax evasion.

The Paris newspaper France Soir claimed the victims, holding assets totaling $87,000,000 in Switzerland, coughed up $426,000 in order to save themselves from investigation by the taxman.

The Schweizerische Bankgesellschaft mulled things over for almost a full day and then announced:

DISMISSED

"According to press reports, the name of our bank has been mentioned in connection with an investigation in Basel into alleged misuse of confidential bank documents. In the reported matter, there is a connection with our company only so far as one of the accused is a former employee whom we had to dismiss six years ago because of an indiscretion.

"That incident, however, had no further consequence for neither us nor our customers. There is no cause to anticipate the investigations by court authorities which are now under way."

W. Burkhard, chief of the Basel criminal investigation office, added that he could not divulge any details on the affair because it could hinder his work.

EXTRADITION

Above all, disclosure of details might disturb proceedings now under way for the extradition of a suspect, he said.

Burkhard refused to confirm the reports published in France that at least two suspects have been arrested so far — a Basel hairdresser and the 56-year-old former bank employee.

The respected Basel National-Zeitung reported Tuesday the very bank secrecy which made Switzerland a haven for tax evasion was hindering both the investigation into the matter and the release of additional information by the bank and authorities.

But it said the "true facts must be released as soon as possible because the affair is extremely unpleasant for Switzerland and Swiss banks."

Pioneer Mill Wheel

Four-ton oak mill wheel, made by hand, is hoisted into place at Black Creek Pioneer Village in Toronto's west end. Water-powered mill was once owned by ancestors of Manitoba's Premier Duff Roblin.—(CP)

British Courts

Old Precedents Won't Bind

LONDON (CP)—Britain's judicial peers Tuesday decided to take their cue from the Commonwealth by announcing they no longer will be rigidly bound by precedent in deciding appeal cases.

This fundamental change in British practice caused a mild sensation among British lawyers, long accustomed to the ramrad inflexibility of High Court procedure.

Lord Gardiner, the lord chancellor, said in a statement the change will allow the judicial peers "to pay greater attention to judicial decisions reached in the superior courts of the Commonwealth where they differ from earlier decision in the House of Lords."

"That could be a great help in the development of our own laws," Lord Gardiner's statement continued. "The superior courts of many other countries are rigidly bound by their own decisions and the change in the practice of the House of Lords will bring us more into line with them."

This, in effect, rattled Britain's top legal doctrine—"the binding forces of precedent." The doctrine had reigned supreme in the House of Lords for 68 years. It meant that the top appellate body, in deciding civil and criminal appeals on the basis of law, were bound by previous decisions in similar cases.

Lord Gardiner and the appeal lords said that while former House of Lords decisions will normally be treated as binding, they will depart from previous decisions "when it appears right to do so."

This right is reserved only to the judicial peers and not to the lower courts.

One London newspaper reported the news caused a sensation at the law courts. It will be of high interest to Commonwealth and other countries where English law forms the basis of the legal system.

The lords said in their statement they regard the use of precedent as an indispensable foundation, providing at least some degree of certainty on which individuals can rely in conducting their affairs. But they also maintained that rigid adherence to precedent can cause injustice.

The lord chancellor's office explained later that an example of where the judicial peers may depart from precedent "is where they consider that the earlier decision was influenced by existence of conditions which no longer prevail and that in modern conditions the law ought to be different."

TWO INTERESTING
MAYNARDS
CAPACITY
AUCTIONS

THURSDAY
10 A.M. and 7:30 P.M.

FEATURING
ESTATE FURNISHINGS
being primarily from the estate of the late Paul Schmelz on the instruction from the official administrator.

INCLUDING
4 BEDROOM SUITES, including poster bed suite, twin and 5-pce Mr. and Mrs.
BR. INDIA and WILTON RUGS.
Several clean 2-piece chesterfield suites, Vilas coffee table, 2 as new, 5-pc dinette suites, garden bamboo furniture, reclining chair—wood, Stack tables—Duncan Phyfe tables, French provincial, tapestry covered occasional chairs. Large old oak wardrobe. Pictures, books, tea wagon, as new. Jacobsen mower.

GOOD SELECTION OF DECORATIVE china, old glass, bronze ornaments, Oriental porcelain pcs., vases, cut glass, lamps, clocks and bric-a-brac, etc.
BEAUTIFUL LINEN, LACE, ETC.

2 Karat Diamond Solitaire
Appraised for probate purposes at $2000. Clear and bright—excellent cut.

APPLIANCES INCLUDE
Near new Kelvinator 2-door fridge-freezer combination. Beatty wringer washer, 5 mo. old—cost $200. TV sets. Small appliances, toasters, kettles, etc. Transistor poodles; 3 transistor tape recorder.

From a Ten Mile Point Conservatory
Collection of Orchids
Including
Cypridedium, Cattleyas, Cymbidiums and other varieties

5 Fuchia Plants—Baskets, etc.

BOAT and AUTO AUCTION
SAT., JULY 30th—2 P.M.
Featuring Large Selection of CARS and BOATS

Consignments will be received up until 5 p.m. today

List and further details in tomorrow's papers
ON VIEW TOMORROW UNTIL SALE TIME — 9 to 5:30 P.M.
MAYNARDS
Bonded
AUCTIONEERS
SINCE 1908
733 JOHNSON ST. VICTORIA
388-5191

Journey to Germany

Senator's Trip Story Supported by CIA

WASHINGTON (UPI) — The Central Intelligence Agency has volunteered support of part of Sen. Thomas J. Dodd's explanation of a controversial trip the Connecticut Democrat made to West Germany in April, 1964, it was learned Tuesday.

The Senate ethics committee made public a letter from CIA director Richard Helms saying Dodd sought information on Soviet terror and espionage operations before and after the trip.

Dodd has testified he flew to Germany in behalf of the Senate internal security subcommittee to interview Bogdan Stashynsky, a jailed Soviet defector and confessed assassin.

NOT FOR CONTRACTS

He denied the purpose of the trip, as charged by his former aides, was to help publicist Julius Klein retain valuable contracts with West German business interests.

The trip is a crucial element in the ethics committee's investigation of misconduct charges against Dodd. It now is gathering material for later hearings on allegations of an improper use of campaign contributions and other financial questions.

Helms' letter, an unusual departure from the CIA's tradition of strict secrecy and aversion to publicity, confirmed Dodd's interest in Stashynsky but did not say whether this was the primary reason for the senator's trip.

INFORMATION

Helms wrote Sen. John C. Stennis, D—Miss., the committee chairman, that Dodd had asked the CIA to "confirm the fact of his contacts with this agency in obtaining information on Soviet murders, assassinations and kidnappings."

Stennis told newsmen the letter, dated July 14, "was handed to me by a representative of the CIA who stated it was in response to inquiries made by Sen. Dodd."

Helms did not comment on the merits of Dodd's trip, whether it was necessary or whether it contributed to the U.S. intelligence effort.

APPRECIATION?

The CIA's apparent willingness to intercede in Dodd's behalf in a congressional controversy was interpreted in some quarters as a gesture of appreciation for Dodd's past public support for the agency.

Helms confirmed the CIA, at Dodd's request, supplied information about Stashynsky and the Soviet murder apparatus before and after the senator's trip. He also said Dodd interviewed a CIA agent in Bonn and a German legal official and went to Karlsruhe for an interview with Stashynsky himself.

Belgian Site For SHAPE?

BRUSSELS (Reuters) — The Belgian cabinet will propose Chievres - Casteau, 31 miles southwest of Brussels, as the new site for SHAPE (Supreme Headquarters Allied Powers in Europe). SHAPE, now located outside Paris, is being moved following France's withdrawal from the Atlantic Alliance's integrated military structure.

UN Asked for Help

Weaver Bird Menace In African Countries

UNITED NATIONS (AP) — The African weaver bird is only a little bird — like a sparrow with a red beak — but its huge appetite and tremendous numbers make it a threat to the food supply in African countries.

The UN Food and Agriculture Organization says eight African countries have applied for UN assistance in combatting the birds.

The birds, swarming in flocks like locusts, can strip a grain field in minutes. Their range stretches from the dry savannas south of the Sahara across some 20 countries from west to east and down into South Africa.

Although millions have been killed each year, no effective method of control has been found.

Ninety million birds, winging out of a 2,000 - acre nesting site in Senegal, were estimated to be eating 9,000 tons of food a month. Even with annual kills of 30,000,000 birds in Senegal, some 200,000,000 birds remain.

DESTROY NESTS

African farmers have used flame - throwers to destroy the birds' nests and drums or rattles to keep them from fields. More recent methods have included aerial spraying with toxic chemicals.

Once having sighted a feeding ground, the birds swarm into the field, all turning in the same direction and leapfrogging over each other, stripping the field as they go.

FAO said the depredations occur largely in areas where the people already suffer from undernourishment and food shortages.

AFFECTED COUNTRIES

Six of the affected countries —Nigeria, Sudan, Kenya, Tanzania, Zambia and Rhodesia—have their own control programs under ministries of agriculture.

Six others — Mauritania, Senegal, Mali, Niger, Chad and Cameroon — have been spending about $500,000 a year, resulting in a four-year kill of more than 1,000,000,000 birds. "Yet the most that can be said is that they have brought control within sight as a possibility," FAO said.

The countries which have applied for UN assistance are Senegal, Mauritania, Mali, Niger, Dahomey, Chad, Cameroon and Sudan.

MANY SEEK VOTE

There are 500,000 locally-elected officials in the United States.

Farmers Threaten To Dump Milk, Withhold Produce

TORONTO (CP) — Ontario farmers may dump milk or withhold their services if present tractor demonstrations fail to bring them higher prices, farm spokesmen said Tuesday.

John Dolmer, Ontario Farmers Union president, said Tuesday farmers have "another ace up their sleeve" if the demonstrations are not successful.

He said many farmers are advocating withholding their services if the provincial government does not act to increase prices paid farmers for their produce.

LAST RESORT

The action would be used as a last resort, Mr. Dolmer said. He conceded it would take "some organization."

The OFU organizer in London, Ont., George Richer, said many farmers in Windsor and Essex County areas were talking of withholding their produce.

He said grain deliveries to elevators may be cut off and deliveries of milk to dairies could be stopped.

FEW ON ROAD

There were few demonstrations of farm-tractors on provincial highways Tuesday, except for a group planning to parade from Woodstock to Toronto in an attempt to present their demands to Premier John Robarts.

Only 70 farmers—far fewer than expected—headed out of Woodstock for Waterdown, five miles from Hamilton, first stop on the Toronto parade.

Mr. Dolmer, who had predicted 200 tractors for the parade, said Monday he expected others would join en route, but few actually did so.

POLICE ESCORT

The tractors were accompanied by nine provincial police motorcycle officers, who kept the vehicles well spread out and led motorists past the slow-moving procession.

Stan Down, OFU director for Oxford County, said in an interview the farmers are not seeking a dairy subsidy, but are "after money."

It has been the farmers' contention that the processors who buy their manufacturing-grade milk took part of a recently granted federal subsidy in higher transportation costs charged against the producer.

PAID AT FARM

Milk producers now are paid a guaranteed $3.75 a hundredweight for manufacturing-grade milk. The federal subsidy of 25 cents raises this to $4, the amount asked by the farmers. But the farmers say they have to pay as much as 30 cents a hundredweight for transportation to the processor. They want $4 paid at the farm.

Extra Pleasure For All the Family

For daily news from home, be sure to take

THE DAILY COLONIST ON YOUR VACATION!

Everyone enjoys Colonist news, features, columns, cartoons and comics. Take them along on your holiday. Arrange to have the Colonist forwarded to your vacation address, and at the same time, arrange for home delivery to resume immediately on your return.

PHONE 383-4111

The Daily Colonist Circulation Dept.

OR

Fill in this form and give it to your carrier or place it in the mail.

THE DAILY COLONIST
Circulation Dept.,
2631 Douglas St., Victoria, B.C.

Please have The Daily Colonist forwarded to my vacation address below:

Effective .....
(Date)
Name .....
Present Address .....
Vacation Address .....
Resume Delivery to My Home Address .....
(Date)

HI and LOIS — STEVE ROPER

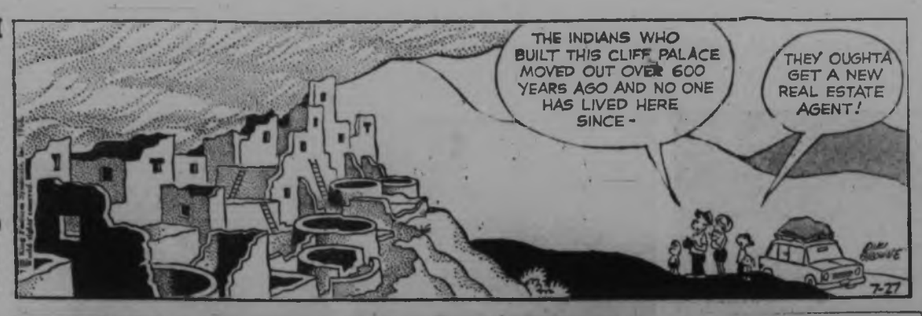

ARCHIE — KERRY DRAKE

BLONDIE

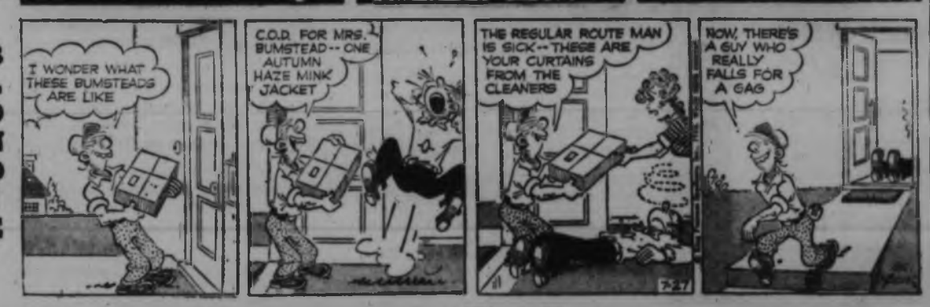

POGO

REX MORGAN

LIL ABNER

JUDGE PARKER

RIP KIRBY

Garden Notes

Water, Water.....

By M. V. CHESNUT

When a keen gardener moves into a new home, it seems to me that one of the most disheartening things that can happen to him is to discover that his lot is poorly drained, with a large proportion of his available ground waterlogged in wet weather.

This has happened in several of the low-lying housing developments in and around town, and it is particularly discouraging because, in a really bad situation, there is so little one can do to fix things up.

* * *

The garden books are full of helpful hints, most of them based on the idea of digging a soak-away — a big, deep hole in the lowest part of the garden, with stones, half-bricks and rubble — into which all the surface water is supposed to drain.

In my experience, these drainage pits are usually useless. They must, of necessity, be dug in the most low-lying part of the garden, and this is the spot which lies under water in wet weather. A fat lot of good any soak-away pit is going to do when it is located in the middle of a small lake.

Except for aquatic plants and a few marsh dwellers, there are very few of our garden plants which can endure persistent flooding of the roots.

* * *

On ground where puddles remain through most of the winter, it is useless to attempt the growing of anything except the short-season summer crops and short-lived annual flowers which can be raised and brought to maturity in the dry summer interval.

Correcting poor drainage isn't easy, and in some cases, it is impossible. The first requisite is, of course, same place into which to drain the surplus water, and unless such a spot is available, lying somewhat lower than your garden, there isn't much you can do except grow all your year-round plants in artificially-raised beds, to keep the plants' feet out of the water.

* * *

It isn't sporting to drain the water from your own garden on to the other fellow's plot — in fact, it is probably illegal to do so — but if there is a public drainage ditch bordering your property, quite a lot can be done to improve matters. The ideal method is to install tile drains leading into the drainage ditch, but in most cases such a permanent system is too expensive for the average homeowner, and some cheaper substitute must be found.

One stunt that worked fairly well for me in one of our earlier homes was to dig a ditch across the property leading to the roadside drainage ditch, and putting about a foot of rubble, stones and gravel in the bottom before returning the earth and sods.

* * *

A slight fall toward the drainage ditch is necessary, of course, and when the property is wide, branching trenches will have to be dug, in herringbone fashion, leading into the main trench. It pays to cover the layer of rubble with sods, turned grass side down, to keep the topsoil from filtering down into and between the stones and clogging the drainage.

I know one poorly drained garden in which the owner is growing fruit trees successfully through a rather unique planting method. He dug no planting holes at all, but spread the roots of his trees out on the surface and covered them with mounds of brought-in soil. Some trees must be very firmly staked throughout their life.

Parents Off Leash

HAL BOYLE

God bless summer camp!

It's good for the children—but even better for the parents.

One of the major hypocrisies of our time is the idea that parents deserve credit for the financial sacrifice they make to send their children to summer camp for two weeks or a month.

"I had to borrow the money, but it's worth it," they say smugly. "The kids really need the fresh air and sunshine. It does wonders for them."

* * *

The truth of the matter is that most modern parents would gladly hold up a bank, if necessary, to raise the funds to send their children into summer exile. Anything to get them out of sight and hearing for a while.

Of course, the first night they're away it is a bit hard on mother. The house is so silent without the thunder of little hooves.

"I miss my babies," she wails.

"Yeah, me too," lies father, cheerfully mixing them a second martini.

* * *

But by the third day they openly admit they are having the time of their lives. Peace, it's wonderful.

No hideous rock 'n' roll music blares from the phonograph. Cobwebs begin to gather on the unused telephone. Mother no longer has to pick up scattered clothing from the floor. Dad can listen to any television program he wants—or even turn the darned thing off entirely. They can go to the movies without having to pay a teenage baby-sitter the down payment on her college education.

* * *

The trouble with summer camps—from the parents' viewpoint—is that they end all too soon.

"Summer camp sure did them a world of good," father says wistfully to mother. "Aren't there any winter camps for children? And how about spring and autumn camps?"

SYDNEY HARRIS

Thinks Aloud

Long ago I learned never to attend a lecture or forum, of which the title begins with "Whither."

Cab drivers should be graded Fast, Medium or Slow on the sides of their cabs, so that a passenger won't (as I invariably do) pick up a myopic slowpoke when trying to make a plane, or fall into the clutches of a speed-demon when there is plenty of time for an appointment.

* * *

When I view a conceited performer, it reminds me of George Eliot's remark: "It has always seemed to me a sort of clever stupidity only to have one sort of talent like a carrier pigeon."

Performers, however, may conceitedly talk about themselves a lot, but at least most of them do it in entertaining fashion; it is the professional athlete who is conversationally self-centred in the most boring manner possible.

Women are excellent judges of men they care nothing about, but are easily deluded by the men they love; whereas men are absurdly taken in by strange women, but retain few illusions about the women they are close to.

* * *

A letter which begins, "I don't quite know how to say this . . ." is always unpleasant and usually dishonest.

It would help to understand Europeans' ambivalent feelings toward the U.S. if we saw how identical the inhabitants of a tourist state feel toward the tourists—resenting their presence in almost exact proportion as they require their money.

* * *

What bigots never understand is that people who are treated like inferiors become inferiors; as G. L. Dickinson said: "Every kind of discrimination is a protection of the incompetent against the competent, with result that the motive to become competent is taken away."

Why would anyone own a snarling dog that has to be walked on a short leash: what possible fun can it be to possess a snappish beast?

* * *

Paintings of landscapes (and, even more, seascapes) invariably bore me, because it is the element of slow or rapid change in the color-pattern which gives nature its greatest beauty—and no reproduction can be anything but static: a painting of a sunset, for instance, inevitably misses the one thing that makes a sunset memorable, namely, its movement.

My idea of an over-educated child is one who gives the past tense of the verb "sneak" as "sneaked" instead of the much more expressive "snuck."

Whole Family Acts

SHEILAH GRAHAM

LONDON (NANA)—Every member of the Redgrave family is acting for love and for money. Vanessa, Lynn, Corin, Sir Michael, and his Lady, Rachel Kempson. "I'm the mother of the boys who do the robbery in The Jokers," said Lady Redgrave, who proceeded to give me a rundown on the acting activities of her talented family.

"Lynn is very much working. She has just come back from the Berlin Film Festival where they showed her picture with James Mason, Georgy Girl. In that, I played Mason's wife. When I died, he married Lynn. The next for Lynn is Smashing Time, with Rita Tushingham." Twenty-six-year-old Corin is working with Paul Scofield in A Man for All Seasons. Then he will tour with the Oscar Wilde play, Lady Windermere's Fan, then the West End run.

* * *

"Michael," said his wife, "is now playing the caterpillar in Jonathan Miller's television version of Alice in Wonderland. After that, he'll do the Wilde play, The Canterville Ghost." "What are you doing after The Jokers?" I asked the female head of the family. "My next appearance is in the armchair theatre series on television. Lynn will be seen tonight on the same show doing Noel Coward's Pretty Polly."

"Vanessa," said her mother, "is the busiest of us all. She is doing the Antonioni film, The Blow-Up, by day, and The Prime of Miss Jean Brodie in the theatre at night. She is also taking singing lessons for Camelot for Hollywood in November. She'll do her own singing. She recently finished Sailor from Gibraltar for Tony (Richardson, the director, and Miss Redgrave's husband). "I have three grandchildren," said Miss Kempson, "two girls with Vanessa, and Corin has a girl. All girls. I'm sure a grandson will be coming along one of these days.

* * *

"I always say yes to every film I'm offered. The more you do, the more you're asked to do. Neither Michael nor I have really stopped working in all the 30 years of our marriage. In the last two or three years, we've tried to slow down a bit, but there are always offers, less for me than the others, of course, but I keep busy. Michael was asked to do A Month in the Country on Broadway, with Ingrid Bergman, but he couldn't go, so Ingrid didn't want to go. And besides, she won't go anywhere while her daughter is ill in Rome. Michael is going with the National Theatre on a tour of Canada and the United States—he'll do Vanya in Uncle Vanya."

* * *

I asked the charming mod matron—her skirts are an inch or two above the knee—whether it was fun having an all-acting family. "I used to think it would be nice if one of them would be in another profession, to make certain money, but chiefly we wanted them to do what they wanted to do, and when they wanted to act we said, 'All right, have a go.' And, as it turns out, they have all done very well."

* * *

Peter Watkins, the 30-year-old director of Privilege, is well known on television here for The War Game, which was cancelled by the BBC at the 11th hour because it was considered "too disturbing." It is now being shown as a feature film in a small theatre in London, and Watkins told me, "It will be going to North America. It's the story of a pop singer (circa 1970) who is manipulated by his managers. He's bigger than a Beatle or a Presley. One day he decides to assert himself, and that's the end of him. This film," continued Watkins, "Is an attack on political and social conformity. We have no opposition to anything in this country. There's no difference between the parties. A lot of speeches but no action. There's a fifty-fifty chance of nuclear war in our lifetime. I don't regard this as funny. And no one is doing anything about it. We're locked in." Privilege will attempt to do something about it.

Stilton War Erupts

By BOB TUCKMAN
From London

"It is sad to report," said the letter to The Times, "that yet another controversy is poisoning the atmosphere in which men of good will once believed they could live happily together."

The controversy?

It's a fight about cheese — Stilton cheese.

On one side are the Stilton cutters — those who would use a knife to slice this strong-tasting cheese.

* * *

In the opposite corner are the Stilton scoopers — those who would scoop out the cheese with a large spoon.

The controversy flares not only in the pages of The Times. The BBC also has been interviewing experts on both sides of the cheese.

The cutters advocate cutting Stilton to avoid waste; The scoopers, on the other hand, contend that only by scooping can the flavor of Stilton be retained.

Roy MacGregor-Hastie of London, in a letter to The Times, advocated a bit of cutting but clearly favored scooping.

* * *

He wrote to the editor: "Farmhouse Stilton, sir, should be cored at 18 months, moistened with port wine in the core, topped (the top crust sliced off) and then scooped.

"Only in this way does the scent and flavor come through."

Philip Harben, a culinary expert who gives cooking lessons on British television, seemed to favor cutting Stilton. He objected violently to adding port wine as "an act of vandalism, a crude insult to one of the noblest of man's creations."

* * *

John Easom, secretary of the Stilton Cheese Makers Association in Leicestershire, came out squarely behind the cutting method, and in a letter to The Times said all members of his association favor cutting.

PIXies By Wohl

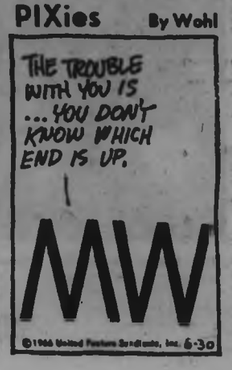

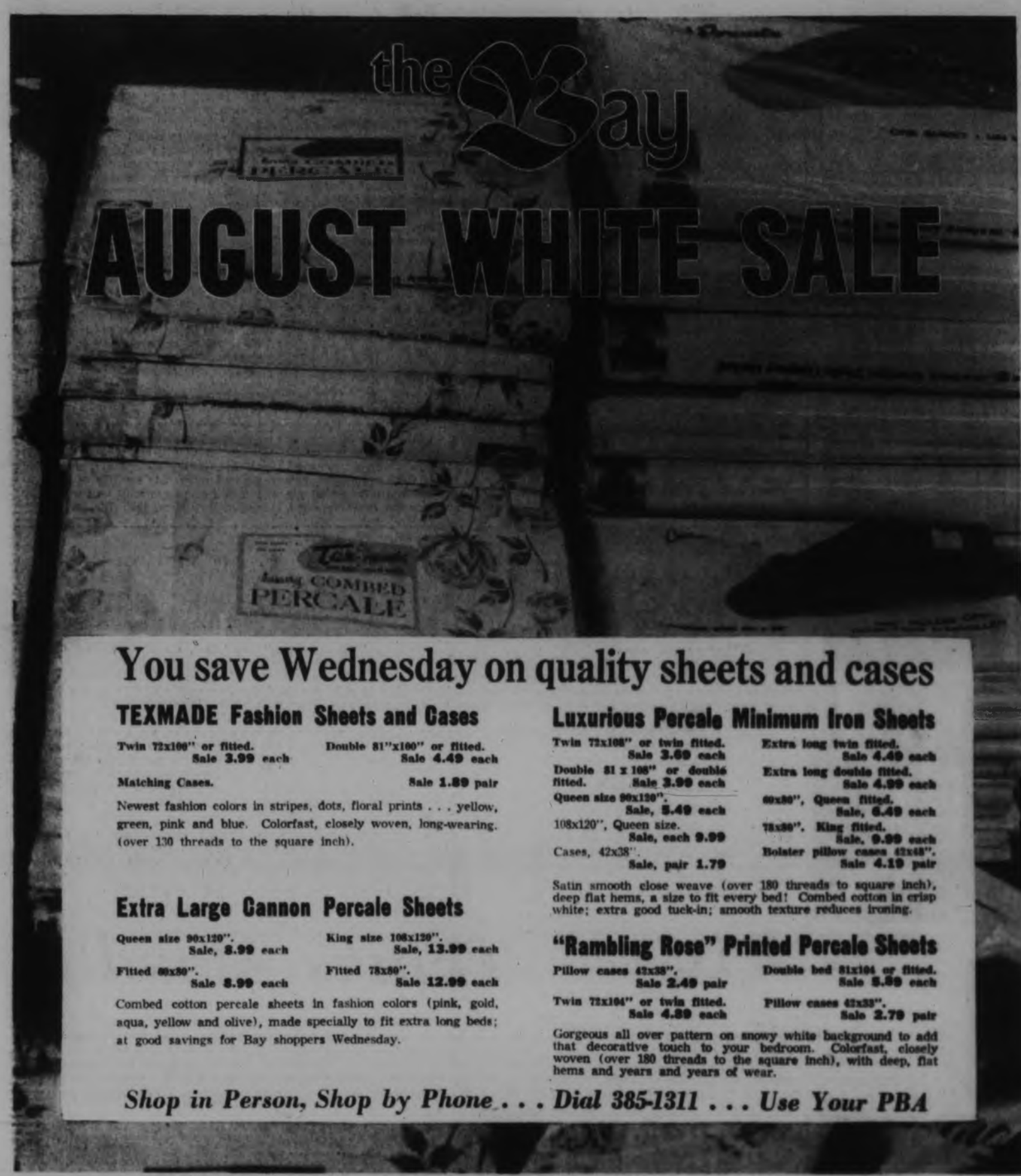

You save Wednesday on quality sheets and cases

TEXMADE Fashion Sheets and Cases

Twin 72x100" or fitted. Sale 3.99 each

Double 81"x100" or fitted. Sale 4.49 each

Matching Cases. Sale 1.89 pair

Newest fashion colors in stripes, dots, floral prints . . . yellow, green, pink and blue. Colorfast, closely woven, long-wearing. (over 130 threads to the square inch).

Extra Large Cannon Percale Sheets

Queen size 90x120". Sale, 8.99 each

King size 108x120". Sale, 13.99 each

Fitted 60x80". Sale 8.99 each

Fitted 78x80". Sale 12.99 each

Combed cotton percale sheets in fashion colors (pink, gold, aqua, yellow and olive), made specially to fit extra long beds; at good savings for Bay shoppers Wednesday.

Luxurious Percale Minimum Iron Sheets

Twin 72x108" or twin fitted. Sale 3.69 each

Extra long twin fitted. Sale 4.49 each

Double 81 x 108" or double fitted. Sale 3.99 each

Extra long double fitted. Sale 4.99 each

Queen size 90x120". Sale, 5.49 each

60x80", Queen fitted. Sale, 6.49 each

108x120", Queen size. Sale, each 9.99

78x80". King fitted. Sale, 9.99 each

Cases, 42x38". Sale, pair 1.79

Bolster pillow cases 42x18". Sale 4.19 pair

Satin smooth close weave (over 180 threads to square inch), deep flat hems, a size to fit every bed! Combed cotton in crisp white; extra good tuck-in; smooth texture reduces ironing.

"Rambling Rose" Printed Percale Sheets

Pillow cases 42x38". Sale 2.49 pair

Double bed 81x104 or fitted. Sale 5.89 each

Twin 72x104" or twin fitted. Sale 4.89 each

Pillow cases 42x38". Sale 2.79 pair

Gorgeous all over pattern on snowy white background to add that decorative touch to your bedroom. Colorfast, closely woven (over 180 threads to the square inch), with deep, flat hems and years and years of wear.

Shop in Person, Shop by Phone . . . Dial 385-1311 . . . Use Your PBA

Baby Chenille Spreads — Truly closely tufted for a luxurious looking texture at budget price. Attractively fringed finish; pastel colors. Twin or double. Sale, each 5.99

Luxurious Towel Ensemble—Soft, fluffy nap and a choice of colorfast fashion colors in plain, jacquard or floral jacquard effects. Brighten your bathroom with aqua, olive, rose, melon, pink, powder blue, brown, yellow, deep blue. Mix and match. Bath size, Sale 1.88 each; Hand, Sale 98c each; Face, Sale 48c each.

Wool and Viscos Blend Blankets—Lightweight, long-wearing, quicker drying, warmth . . . yours in colorfast, thickly napped blankets superbly blended of wool and nylon with matching satin binding. Pink, yellow, green, turquoise, beige, blue. Size 72x84. Sale, each 8.99

Wrap Around Beach Towels—Terrific! Jacquard patterns, bold deep stripe and seven novelty printed patterns. Absorbent, colorfast and quick drying . . . perfect for those sunny days at the beach. Size 36x72". Sale, each 4.99 Also floral print. . . . . Sale, each 2.99

Quality Satin Bedspreads—Rich, heavyweight antique satin, thickly padded, double criss crossed quilting to heavy cotton back. Expertly tailored in Beauty Rose (red), gold, orange and peacock . . . high fashion at sale prices.

Twin. Sale, each 29.99
Double size. Each, 37.99
Queen size. Each, 49.99
King size. Each, 57.99

Brocade Covered Down Pillows—Luxurious looking downproof covers with wonderfully soft goose down filling, neatly corded edges. Plumply filled. 21x27" in ivory. Sale, each 12.99

Floral Print Towel Ensemble—Absorbent cotton terry with a fringed finish. Colorfast, blue, red or yellow roses on white ground. Bath, Sale 1.47 each; Hand, Sale 77c each; Face, Sale 37c each.

Spanish Jacquard Fashion Towel Ensemble—Dashing new favorite in blue/green, yellow/gold, red/pink . . . terrific fashion combinations, patterns inspired by ornate Spanish tiling. Bath, Sale 2.99 each; Hand, Sale 1.49 each; Face, Sale 69c each.

Boxed Bath Mat Sets—Thick furlike Orlon pile in yellow, pink, turquoise, green, hot pink, beige and white. Non-slip backing, colorfast, long-wearing, 24x36" mat. Sale 8.99 set

Celanese Satin Quilted Bedspreads — Decorative and priced to please . . . Celanese satin attractively quilted to cotton backing, fully sized in throw style. Choose rose, blue, green or beige. Twin size, Sale 14.99 each; Double, Sale 15.99 each; Queen size, Sale 19.99; King size, Sale 29.99 each.

Quilted Mattress Pads—Closely quilted with thick bleached cotton filling, bound edges in snowy white. Twin size, Sale 3.99 each; Double size, Sale 4.99 each

Zippered Pillow Protectors—Neatly fitting, easily removed for laundering; regular sized in frosty white. Sale, each 47c

The BAY, staples, 3rd

August Fur Sale

Russian Squirrel Stoles (Dyed)—Soft, luminous stoles fashioned to dress up your wardrobe in a good selection of collar, pocket and portrait styles. Honey and blue mist (dyed) shades. Sale $159
CDP $10 monthly

Muskrat Side Capes (Dyed)—Luxurious, pretty, rolled shawl collar with clutch cape effect and fashion right 20" jacket length. Black Diamond, Havana and Granada shades (dyed). Sale $179
CDP $11 monthly

Starts Wednesday . . . Come and Compare the Values . . . Check the Exclusive Extras in this Event

FASHION: You'll choose from all that's new for 1966 in style and detailing, from top fur designers.

VARIETY: You'll pick from Victoria's biggest selection of popular furs in a wide size range and styles for every occasion.

QUALITY: Only prime fur pelts from Canada and other renowned fur-producing countries are offered . . . backed by the Bay's famous guarantee of satisfaction.

SAVINGS: During this event savings are guaranteed and substantial. Shop early while selection is best.

The Bay's Label Is Your Guarantee of Satisfaction

It's your assurance that only the finest quality and workmanship has gone into the garment for your lasting pride and pleasure.

USE YOUR CDP

The BAY, fine furs, 2nd

Mink Stoles (Natural) — Feature flattering collar and portrait styles in shades of pastel and ranch mink, superbly fashioned for utmost effect. Sale, each $299
CDP $15 monthly

Mink Jackets (Natural) — New shorter length in pastel and ranch shades with set back portrait and roll shawl collars, bracelet length sleeves. Sale $599
CDP $23 monthly

Smart shoppers know it costs no more at the Bay

Mink Magic Cape in Ranch and Pastel (Natural)—New double collared for extra opulence; also other dropped and split mink stoles in clutch cape, collar styles, portrait and set back collar stylings, in pearl, pastel and ranch mink. Sale, each $399
CDP $19 monthly

Muskrat Side Stoles (Dyed)—Deep lustrous stoles with collar panel, portrait and clutch cape styling. Havana Brown, Black Diamond and Moonglow. Sale, each $149
CDP $10 monthly

AUGUST HOME FURNISHINGS

SALE

Starts Thursday 9-9

the Bay

With the accent on current, trend-setting fashion, the Bay once again offers substantial savings on decorator furniture and accessories, attractive housewares, efficient, gleaming appliances. Idea-inspiring Spanish and Mediterranean moods, elegant classic or wonderfully warm Colonial . . . whatever your "dream home," you can make it a reality at this sale. Naturally, the Bay's famous guarantee of satisfaction. Use your CDP for larger purchases, PBA or Charge Account for smaller sums. Check off these typical values now, and take advantage of the savings!

101

Dine in Italian Provincial Manner
Sophisticated Old World Charm

SALE 6-pce. set **439.99**

CDP $19 Monthly

Styling interpreted by Knechtel with Kaydura mar-resistant finish on exterior of sliced mahogany; select hardwood solid parts and accented by antique-finished brass pulls. Sixty-inch buffet, table (40"x56" plus one leaf). Would extend to 94" with extra leaves* Four side chairs. Mahogany with fruitwood finish. *Extra leaf, 11.99 each.

Also:
Matching Hutch, 149.99 China Cabinet, 239.99
Sidechair, 24.99 Armchair, 34.99

The BAY, furniture, 4th

102

Antique Satin Drapes shown—Choice of oyster, gold, Celadon green, brown and tan in the richness of antique satin, pinch pleated, fully sateen lined. 2½ widths by 84" covers 10' window. **41.88**
(See page 4.) Sale, pair

The BAY, drapery, 4th

103

Luxury Plush Acrilan "Invicta"—Very resilient, deep pile, durable and soil and stain-resistant, in single toned, 15 decorator colors. 12 or 15-ft. widths. Reg. 14.95. (See page 3.) Sale, sq. yd. **12.88**

The BAY, floor coverings, 4th

104

Fabulous Electrohome Stereo "Venetian" Model

Flawless engineering combined with superb fine furniture styling! Have the best. Elegant styling in walnut, Swedish walnut and custom brown mahogany antique. 25-watt, fully transistorized chassis for breathtaking sound and unmatched reliability. Precisely balanced speakers in acoustically perfect enclosures. There's all the listening enjoyment of AM/FM stereo, radio plus Garrard record changer and easy-to-operate control panels . . . a world of sound at the touch of your finger! W. 55½", H. 25¾", D. 19 7/16".

SALE **$499**

The BAY, fine stereos, 4th

CDP $20 monthly

105

Enrich Your Scheme With Italian Spreads

Expensive looking heavy, self-toned patterned spreads fully sized and deeply fringed in rose, gold, green or ivory to brighten your bedroom. Well made, long wearing blend of rayon and cotton. Double bed size.

Double bed size. Sale, each **19.88**

King size. Sale, each **29.88**

SALE, twin size **17.88**

The BAY, staples, 3rd

106

Outstanding! Mediterranean Mood Bedroom Suite

Satin walnut, well selected and matched with full frame centre glide construction (loc-tite drawer fronts and full dustproof bottom partitions). Suite includes 70" triple dresser, 29"x36" mirror, 4-drawer chest, 4'6" panel bed. Outstanding style and value!

19" Night Table. Sale, each 49.99

SALE, 3-pce. suite **369.99**

The BAY, furniture, 4th

CDP $18 monthly

PHONE ORDER BOARD OPENS 8:30 A.M. THURSDAY . . . Dial 385-1311 . . . ORDER BY NUMBER

August Home Furnishings SALE

Italian Inspired Diamond Back 2-pce.

201 High-back comfort in a Mediterranean mood with solid frame construction, showwood along arms and base as an integral part of the frame. Foam rubber seating, gleaming green matelasse cover, dramatic diamond-embossed back. 86" overall size. Green. Repeat of a sell-out! Sale, 2-pce. **309.99**

CDP $16 Monthly

66" Nantucket Sofa by Flexteel

202 Famous spring construction with matured Eastern hardwood frames; handsome, high-back comfort in the easy Colonial manner, maple showwood on wings and arm fronts. Choice of Colonial prints or cross-weaves. Sofa 77" overall. Sale, each **339.99**

CDP $17 Monthly

Also Rotorecker.	Sale, each 189.99
78" Sofa.	Sale, each 379.99
88" Sofa.	Sale, each 439.99
Chair.	Sale, each 179.99

213

Sklar styles a modern high-back Sofa and Chair with loose-cushioned back, matelasse cover!

Again! We sold out of this the last time! All the features you want . . . solid showwood arms that are part of frame (Eastern hardwood) with the best of Contemporary design, simulated loose cushion back styling. Plus the opulence of matelasse in decor enriching coral tones. Sofa 84" overall.

2-pce. Sale Price **309.99**

CDP $16 Monthly

Flexsteel Transitional 88" Sofa

203 Here's wonderful styling to suit most rooms . . . the cover choice can determine the mood. Famous Flexsteel construction, cured Eastern hardwood frames; available with skirt or shepherd castors, in loose cushion-back styling with bolster arm cushions. Sofa, 100" overall length. Sale, each **459.99**

CDP $19 Monthly

Matching Chair.	Sale, each 199.99
50" Love Seat.	Sale, each 319.99
75" Sofa.	Sale, each 399.99

Decorator Designed Sklar Sofa

204 Rich walnut showwood base, Eastern hardwood frames, in a refreshing Contemporary styling that combines a plain sofa (gold or green tweed) with a linen-covered chair in a vibrant floral pattern! Sofa measures 80" overall. Sale, 2-pce. **419.99**

CDP $19 Monthly

Stylecrest Fashioned Colonial 2-Pce.

214 A trio of styles, all in a Colonial mood; all quality-constructed by Stylecrest with durable, beautiful tapestry covers. Sofa and chair, 2-pce. set. Sale, 2-pce. **379.99**

CDP $18 Monthly

Charming French Provincial Sofa, Chair

215 House of Braemore quality—elegant styling, tufted back, graceful and sophisticated lines captured in Eastern hardwood (frames), fruitwood showwood, famous no-sag spring construction, bronze matelasse cover. Sale, 2-pce. **379.99**

CDP $18 Monthly

Mediterranean Mood Occasional Tables

205 Gorgeous! Penfold walnut, inlaid veneers, Kaufman standards in classic Mediterranean styling, generous 60" size in coffee table or attractive end table. Sale, each **44.99**

CDP $5 Monthly

207 Handy, Modern Walnut Occasional Tables — Contemporary designs in quality walnut, Kaufman workmanship, Eastern hardwood frames. 60" coffee table and step end table. Sale, each **36.99**

CDP $5 Monthly

French Provincial Occasional Tables

206 To match your other furnishings . . . famous Kroehler coffee and end table in fruitwood finish. Sale, each **49.99**

CDP $5 Monthly

208 Traditional-styled Drum Table—Duncan Phyfe pedestal leg and drawer; design executed in Eastern hardwood with rich fruitwood finish. Measures 27½" diameter. Sale, each **39.88**

CDP $5 Monthly

216

Gracious French Provincial Dining . . . yours in glowing cherry, "Kaydura" finished!

All the rich, mellow finish of fruitwood protected against spills and stains for a lifetime! Only select hardwoods have been used with exteriors of sliced cherry for added beauty. Table measures 40"x58" extends to 90"*. Sixty-inch buffet has magnetic catches; 4 handsome side chairs.

*(One leaf supplied; extra leaves 11.99 each)

Also: China Cabinet, Sale 229.99 Hutch, Sale 159.99

Sale Price **419.99**

Sale $19 monthly

The Bay's Interior Design Studio

Highly-qualified experts to translate the furnishings of your dream home into reality. Why not make an appointment—dial 385-1311, Local 344.

Highback Rocker That Reclines!

209 What comfort! Designed to rock you or relax you with two recliner positions . . . diamond back in tough, good-looking Naughayde covers of brown, avocado or gold. Outstanding value. A special group buy brings extra savings! Sale, each **97.99**

CDP $9 monthly

Quality Naugahyde Den Recliner Ease

211 So right for the family room . . . complete with TV lock and full rest positions; made of Eastern hardwood frames with bright, tough, wipe-clean Naughahyde covers in brown, avocado and gold. Sale, each **88.88**

CDP $7 Monthly

French Provincial Arm Chair Grace

210 Beautifully curving, designed in solid cherry showwood combined with tufted back, rich matelasse cover in poppy, gold, avocado. Sale, each **89.99**

CDP $7 Monthly

Contemporary Occasional Chairs

212 Choice of back heights for just the right one for you . . . outstanding contemporary designs; hardwood showwood; wicker siding in both medium and high-back. Olive, gold, tangerine. Sale Price, each **109.99** and **129.99**

CDP $9 and $10, Respectively

Liberty Fashioned Dinette Suite

217 Winners of the Design Award . . . Liberty . . . brings you a walnut-textured, Formica-topped extension table with vinyl edge (30"x60"), plus four smart swivel side chairs. Attractive bronzetone metal, brass guards. Sale, 5-pce. **$178**

CDP $11 Monthly

218 **Well-Designed Oval Extension Table**

Arborite with good-looking, marbelized top; extension-style with pedestal legs (36"x48" size, extends to 60"). Swivel chairs with exciting floral design. Reg. 199.95. Sale, 5-pce. **149.99**

CDP, $10 Monthly

219 **Danish Inlay Dinette Suite** Imagine! Inlaid wood design in Formica . . . beautiful and easy to care for. Double pedestal-based table (42" round, extends to 60" diameter). De luxe brass inlay on bronzetone, plus swivel chairs in cream and vynawood fabric. Reg. 259.95. Sale, 5-pce. **199.99**

CDP $13 Monthly

"Dateline" by Deilcraft

220 Outstanding contemporary design by Deilcraft with famous Duradeil protective finish. Suite includes: 38" square table that extends to 78", 66" buffet and four side chairs. Sale, set **289.99**

CDP $14 monthly

221 **Imperial Teak Open Stock Choice**

66" Buffet. Reg. $227. Sale $169
Side Chairs. Reg. 49.50. Sale $29
Oblong Table, 40"x40", extends to 95". Reg. $190. Sale $179
44" Round Table, extends to 56" diameter. Reg. 135.50. Sale $89

222 **Modern Danish-Finished Walnut**

A family-sized suite in the modern mood . . . hardwood frame, handsome finish; 71" buffet offers six drawers and 2-panel cupboard. Table, 39½"x47", extends to 58". Reg. 349.95. Sale, each **249.99**

CDP, $13 Monthly

The BAY, furniture, 4th

Budget for the Home with a Continuous Deferred Payment Account

starts Thursday 9 'til 9

the Bay

Smart shoppers know it costs no more at the Bay

301 Magnificently Moulded and Carved in Spanish Style Bedroom Suite of Dramatic Effect by Peppler!

See how the current vogue for Country Spanish can suit your home and your budget. This handsome suite is specially priced without sacrifice of quality. Check the excellent construction features, the beautifully grained and textured pecan woods. Soft oak-brown distressed finish is accented by antiqued brass hardware. Four-piece suite includes: triple dresser, mirror, 60" headboard, 2 night tables.

Sale, 4-piece suite **$698** CDP $27 Monthly

Open stock:
Triple dresser, $318
Vertical mirror, 74.88
Master chest, 229.88
80" headboard, $158
Night table, 79.88
60" Headboard, $118

302 Modern Bed-Chesterfield — Enjoy dual-purpose comfort at a low sale price! This handsomely styled unit is a sofa by day, a double bed at night complete with luxuriously comfortable spring-filled mattress (4'6" by 6'2" size). Contemporary styling with wooden arm. Covered in crossweave fabric in modern decorator colors. 72" overall width. Sale, each **189.99** CDP $11 Monthly

303 Coronet Twin Unit by Sealy — Excellent value for the guest room or children's room. Quilt top mattress features 312 coil construction—covered in beige floral ticking. 3'3" by 6'2" mattress with matching box spring and set of six hardwood legs. Don't miss this sale saving. Sale Price, complete **59.99** CDP $6 Monthly

304 Studio Lounge — Attractive armless settee with two bolster cushions and pull-out spring support. Provides extra sleeping accommodation for your holiday guests. Quality Simmons spring-filled construction — front panel pulls out to make a bed for two. Choice of tweed or Colonial print covers. Sale, each **74.99** CDP $7 Monthly

305 "Fantasia" Mattress by Simmons — You'll sleep comfortably, awake refreshed when you invest in this quality mattress by Simmons. Jiffy tufting with 312 coil construction. Covered with fine cotton ticking.
4'6" Mattress and Box Spring, complete **$98** CDP $8 Monthly
5' size, complete, $148. CDP $10 Monthly
6'6" size, complete, $198. CDP $13 Monthly

The BAY, Furniture, 4th

306 Contemporary Bedroom Suite

Marvellous new styling by Peppler . . . offered for the first time during the Bay's Semi-Annual Home Furnishings Sale! Add to this Peppler's quality craftsmanship and fine Eastern hardwoods and you have a value that's truly exceptional! Suite includes 72" triple dresser, 5-drawer, 36" chest and 4'6" panel bed in beautiful walnut finish. Sale, 3-pieces **389.99** CDP $19 Monthly

Also available, Night Table, Sale, each 54.99

307 4-Piece Italian Bedroom Suite

Elegant Italian Provincial in classic fruitwood finish to add serene beauty to your bedroom. Another quality suite by Peppler featuring rich burl panelling and superb craftsmanship. Suite includes triple dresser with vertical mirror, 80" King Size headboard and two night tables. Sale, 4-pieces **$549** CDP $20 Monthly

This style also available with 60" Queen Size headboard. Sale, 4-pieces $519 CDP $20 Monthly

Five-Drawer Chest. Sale, each 169.95 CDP $11 Monthly

308 3-Pcs. Modern Bedroom Suite

Furnish your bedroom in the modern manner with furniture designed on sleek and simple lines and priced at exceptional savings to delight today's young homemakers! You'll appreciate the quality construction, the fine fittings and the mellow warmth of the medium walnut finish. Suite includes 72" triple dresser with 9 spacious drawers and solid walnut drawer pulls; five-drawer chest and 4' 6" panel bed. Sale, 3-piece suite **269.99** CDP $14 Monthly

Also on sale:
Matching night table. Sale, each 39.99

309 French Provincial 3-Piece Suite

Knechtel used the finest Eastern hardwoods to construct and style this gracious looking suite and the Bay is offering it at a remarkably low price! Rich cherrywood veneers protected by the no-mar Kay-Dura finish for easy care, add to its enduring beauty. There's a 60" triple dresser, five-drawer chest, 5' headboard with 4'6" footboard. Sale, 3-pieces **$399** CDP $19 Monthly

Not exactly as illustrated

Night Table Also Available, 49.99

312 Cover Heavy Traffic Areas with Minaki 501 With Nylon Textured Loop Pile Carpeting

Here is carpeting that can really "take it". Have it installed in all the heavy traffic areas in your home and watch it wear for years! This wonderfully durable, resilient loop pile is in an interesting textured design that's luxurious looking — yet because it's Dupont's continuous nylon filament there's no pilling, fuzzing or shedding. Nylon is practically non-absorbent which means it has minimum absorption, makes liquid and dry soil easy to remove when given prompt attention. In chestnut, golden beige, electric blue, antique gold, pine green, green olive and more. Approx. 12 ft. width.

SALE **8.44** Square Yard

313 Medallion Acrilan — for medium-heavy traffic areas! Acrilan is the carpet fibre of superior performance. It's resilient, mothproof and non-allergenic. Easy to care for textured cut and uncut pile. In turquoise, autumn beige, cinnamon, Oriental gold, moss green and silver green. Approx. 12' width. Sale, sq. yd. **10.88**

314 St. Lawrence Velvet Plush Carpeting — An elegant background for today's decorating trend that favours floral printed drapes and upholstery. 100% all-wool plush velvet pile that looks so lush and lovely in a magnificent range of colors: Moss, Copper, Gold, Mandarin Red, Cossack Green, Spanish Gold, Dynasty Blue, Nutmeg. Approx. 12' width. Sale, sq. yd. **13.88**

315 Hand-Woven Chinese Hooked Rugs — Imported directly from China — these beautiful wool rugs promise years of hard wear and good looks. Floral Aubussons in muted pastel colorings that will blend perfectly with any color scheme. Background colors of beige, blue, cream, rose or green. 9' by 12' size. Sale, each **99.99** CDP $9 Monthly

Also Available in These Sizes:
6' by 9'. Reg. 59.95. Sale, each 49.99
8' by 10'. Reg. 79.95. Sale, each 69.99
10' by 14'. Reg. 149.95. Sale, each 129.99

316 Lancastrium 6' Linoleum — Economy floor covering to protect your floors from wear. Use in light or medium traffic areas. Three distinctive designs at a low sale price. Choose yours now. Sale, sq. yd. **59¢**

317 "Beaufort" 32 oz. Caprolan Nylon — Designed to take plenty of hard, active wear. Excellent choice for the home with a large family. Heavy textured nylon pile for the busiest traffic areas. In rich, vibrant colors to add zest to every day living. Moss green, Aztec Gold, Coffee Brown, Nutmeg. Approx. 12 ft. width. Sale, sq. yd. **9.88**

318 Plush Cotton Mats — Scatter color throughout your home with these luxury cotton mats of 100% virgin cotton woven Wilton — bright accents for bedroom, den, family room, bathroom. 24 by 36" size in green, gold, teal blue, cherry red, turquoise, candy pink and more. Sale, each **5.99**
Also 24 by 48" size. Sale, each 7.99

319 Foam-Backed Nylon Rugs — Hard-wearing nylon looped pile in an attractive textured design. These handsome area rugs are a practical investment for your dining area, living room, den, family room or bedrooms. Have yours in gold, peanut, ocean blue or red. 9' by 12' size. Sale, each **79.99** CDP $7 Monthly

320 "Patrician" Corlon by Armstrong — Here is the best hard surface floor covering on the market today! Attractively styled with Vinyl chips in Corlon — truly a superb quality that requires very little maintenance. Wonderful range of colors including beige, gold, green and many others. 6' width. Sale, sq. yd. **6.99**
Also on sale — Corlon "Montina". Sale, sq. yd. 8.99

The BAY, floor coverings, 4th

310 Simmons "Sleep King" Mattress

You'll enjoy the springy softness, the complete support of this top quality mattress by Simmons — the price is appealing, too! Jiffy tufted with 312 coil construction. Covered in durable, extra heavy ticking. 3'3 and 4'6" sizes. Sale, each **49.99**
Matching Box Spring, each 49.99. CDP $5 Monthly

Also Available:
3-piece King Size 6'6" by 6'8". Sale, complete 199.99 CDP $13 Monthly
2-piece Queen Size 5' by 6'8". Sale, complete 169.99 CDP $11 Monthly

311 2-Piece Tweedsmuir Corner Unit

Lounge style with bolster back cushions and padded back rails. Ideal for family room in choice of coral or white Naugahyde covers that are really durable and easy to keep clean. Made with Simmons spring-filled metal frame construction — makes into two full-length beds. 106" by 72". Sale, 2-pieces **239.99** CDP $13 Monthly

The BAY, furniture, 4th

321 Indian Rugs in Floral Designs

Exclusive HBC standards exemplified in these magnificent all-wool Indian rugs that feature graceful floral sprays. Choose a luxurious handwoven beauty imported from skilled craftsmen of India for your home in Martini, gold, Florentine blue, moss green and old ivory. Approx. 9'x12' size. Sale, each **279.99** CDP, $14 Monthly

322 Kenilworth Wool Twist Broadloom

This textured hard twist all-wool pile carpeting is recommended for heavy traffic areas. That's because it's easy to look after, has a natural resiliency that surpasses any man-made fibre. Kenilworth broadloom is permanently mothproofed — resists shading and footprints which usually show on plain broadlooms. In Avocado, Copper, Spice, Sandalwood and more. Approx. 9' by 12' or 15' widths. Sale, sq. yd. **12.88**

323 Conversation Textured Acrilan

The ideal carpeting for medium traffic areas featured a textured cut and uncut pile that's easy to maintain. Acrilan is wonderfully resilient, comes in colors that add zest to your modern way of life . . . Antique Gold, Silver Green, Oriental Gold or Turquoise. Approx. 9' and 12' widths. Sale, sq. yd. **7.88**

324 Invicta Plain Plush Acrilan

Single tone broadloom with light surface texture and luxurious deep pile. Fifteen decorator colors including Apricot, Antique Gold, Mocha, Willow Green, Moss Green, Venetian Blue, Aqua, Sapphire Blue, Cardinal Red, Autumn Beige, Sandshell Beige, Gold, Doeskin, Silver Green, Dove Beige. Approx. 12' or 15' width. Sale, sq. yd. **12.88**

The BAY, floor coverings, 4th

Use the Bay's In-the-Home Service

It's so much easier to decide on the right carpeting for your home when you see samples in your own surroundings. Just give us a call and we'll send experts to help you decide on the right floor covering for your home. Dial 385-1311, Local 295.

The Bay Where Quality and Satisfaction Are Fully Guaranteed . . . Use Your CDP

August Home Furnishings SALE

Fashion Bright Drapery Yardage

401 Really treat those windows to a fresh outlook . . . antique satin, crisp cottons, glossy rayons . . . yours printed or plain in blue, green, gold, turquoise white and many more. 45" wide, all ready to be made up. **Sale, yard 1.77**

Or have our workroom make them up. Customized measurements, fully lined, shirred heading. (Includes labor, lining, material.) **Sale, yard 3.88**

Ready-to-Hang Drapery Specials

402 Choice of textured plain Spanish print or floral print . . . all in newest fashion colors (oyster, gold, celadon brown and tan) fully lined, thickly pleated headings, heavy duty hooks. 1 width by 54" covers 4'. **Sale, pair 11.88**

1½ widths by 54" covers 6'.	**Sale, pair 17.88**
2 widths by 54" covers 8'.	**Sale, pair 24.88**
1 width by 84" covers 4'.	**Sale, pair 16.88**
1½ widths by 84" covers 6'.	**Sale, pair 25.88**
2 widths by 84" covers 8'.	**Sale, pair 34.88**
2½ widths by 84" covers 10'.	**Sale, pair 41.88**
3 widths by 84" covers 12'	**Sale, pair 51.88**

406 Match Your Draperies and Slipcovers and Have Them Custom Made in Heavy Scotchgarded "Riverdale" Fabrics

Renowned "Riverdale" fabrics in an excellent selection of prints and plains, famous for lasting beauty Savalux colors plus truly practical Scotchgard finish that protects against spills and stains! Expertly made in our workrooms to fit your windows (fully lined, expertly tailored drapery or perfect-fitting covers. Shop the Bay for exciting furnishing effects at sale price.

Draperies, Yard 5.25 complete

Slip Covers, Yard 5.50 complete

407 Quality Kirch Cord Draw Drapery Rods — Sturdy steel rods, nylon glides and nylon cord. Easy to install and handle. Ivory.

24" to 48" window.	**Sale, each 2.44**
48" to 84" window.	**Sale, each 3.49**
66" to 120" window.	**Sale, each 4.69**
84" to 150" window.	**Sale, each 5.99**

408 High Fashion Shortie Drapes — Fully-lined, pinch-pleated, fashion colors. 54" wide. 1 width. **Sale 8.99**

409 Tailored Terylene Curtains—White only. **Sale, each**

41"x54".	2.49	41"x81".	2.99
60"x54".	3.49	60"x81".	4.49

The BAY draperies, 4th

Brilliant Hued Toss Cushions

403 Gleaming shot silk covers color co-ordinated plains and stripes in gold, orange, green, brown and blue for newest effects. Bouyant Kapok filling. Size 12x12. **3 for 4.88**

404 Larger Silk Textured Cushions—Shimmering in orange, gold, moss, bronze, turquoise, red, pink, and blue; bouyant Kapok fill; measure 14x14. **Sale, each 2.88**

Stretch Nylon Covers Work Magic

405 Brand new looking furniture in a matter of minutes . . . with custom like appearance! These durable, heavy weight nylon stretch covers have an expensive looking boucle texture, generous 2" fringe finish and "lasta magic" for terrific fit. Washable. Gold, brown, green or turquoise. Chair size. **Sale, each 15.88**

Average sofa, 2 or 3 cushion style. **Sale, each 32.88**

The BAY, draperies, 4th

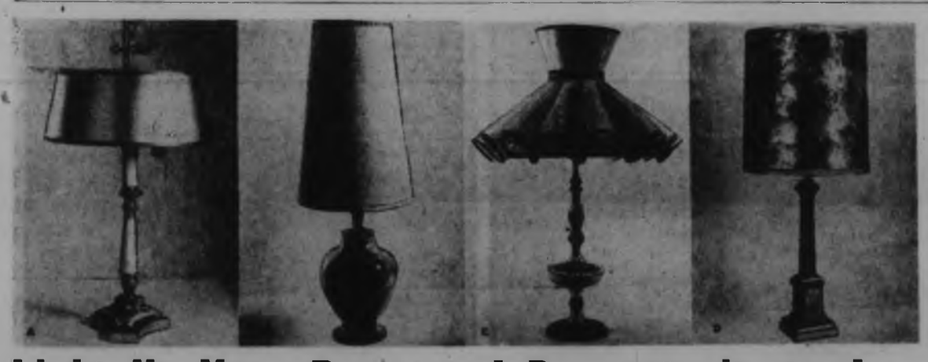

Light Up Your Room and Decorate it, too!

410 A. Tole Lamp—Perfect for the "Country" or Spanish-Mediterranean look. Antique ivory and gold, black, green or wine and gold. Stands 20" high, 2-light socket design.

B. Italian Provincial — Antique green column with matching foil shade; 3-way switch.

C. Colonial—Hand turned Salem maple base with milk glass accent; handsome ruffled shade in brown, gold, beige, and pumpkin.

D. Contemporary — High glaze pottery base with tapered homespun shade in green or sand; 3-way switch.

Sale, each 24.88

CDP, $5 Monthly

Two-Pole Lamp Styles for Dramatic Lighting Effects

411 **Sale, each 34.88**

A. Spanish—Two hanging ribbed amber glass globes with light diffusers, wood veneer centre; brass ends.

B. Modern — Three lanterns in simple modern design, wood strips of translucent white vinyl and wood veneer centres. Brass poles.

Enhance Your Decor with Matching Floor Lamps

412 Colonial—brass stand with maple and milk glass centre, brown, beige, gold or pumpkin ruffled shades; 3-way switch. Each **29.88**

413 French Provincial—Antique gold stand and base with crystal droplets, scaloped silk shade; 3-way switch. **Sale, each 34.88**

Add Dimension to Your Walls With Mirrors, Console Sets

414 Beautiful golden framed traditional style to harmonize with your other furnishings. Size 24 x 48". **Sale, each 9.78**

415 Smaller Mirrors — Very attractive Console Set: mirror, table, Sconces. Granada Style Mirror, Princess Gold Mirror or Antique white. **Sale, each 28.88**

Co-ordinate Bedroom Decor With Matching Boudoir Lamps

416 A. Provincial — Antique white and gold with ornate base, crystal accents, white vinyl shade **Or B. Mediterranean** — Choice of black and gold or white and gold base with pleated silk shade. **Sale, each 9.88**

Follow the Elegant Trend with French Provincial Table Lamp

417 Ornate antique gold base with sparkling crystal pendants, heavy marble base, white silk shade; 3-way switch; 30" high. **Sale, each 34.88**

The BAY, lamps, third

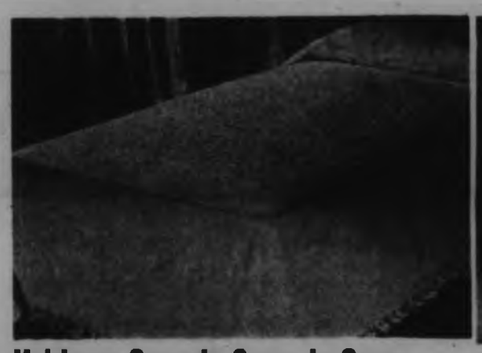

Heirloom Spreads Come in Seven Colors, and Reverse, Too!

418 For double the wear reverse these full size spreads that come attractively fringed, lint free and thoroughly washable. Twin or double sized, white, eggshell, pink, yellow, green, turquoise, sand. Reg. 12.95. **Sale, each 9.77**

All-Over Quilted Bedspreads in Six Shot Silk Colors Decorate Your Room

419 Smooth satin-finished, rayon-acetate blend fabric, quilted in attractive all-over pattern. Choose from shimmering ivy, gold, copper, coral, blue and pimento. Add the latest colors to your scheme.

Twin size	**Sale, each 15.99**
Double size	**Sale, each 18.99**
Queen size	**Sale, each 28.99**
King size	**Sale, each 39.99**

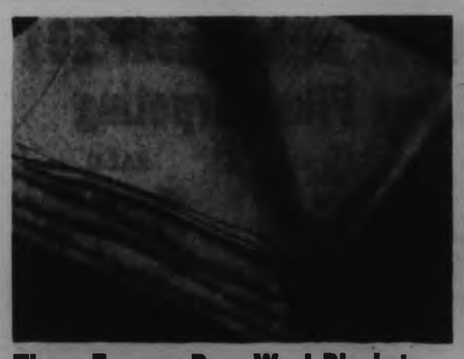

These Famous Pure Wool Blankets Come From Witney, England!

420 Expert blanket makers offer closely woven, pure wool blankets with soft, thick nap, whipped ends, colorfast striped borders. Years of wear.

Twin, 60"x84"	**Sale, each 12.44**
Double,	**Sale, each 14.44**
Queen, 80"x100"	**Sale, each 19.44**

Floral Prints and Plain Ensembles To Match . . . Brighten Your Bath

426 Large sized, thick terry ensembles in pink, yellow, turquoise, blue, avocado, bronze, rose, brown or gold. Printed or plain.

Bath, 25"x52"	**Sale, each 1.99**
Hand, 16"x30"	**Sale, each 1.29**
Face, 13"x13"	**Sale, each 59c**

Plump Pillows to Your Taste

421 Pure Down Pillows — Luxury laden softness . . . goose down pillows, plumply filled, down proof striped covers with piped seams. Years and years of wear. **Sale, each 8.99**

422 Foam Rubber Pillows — Cool and resilient foam rubber pillows stay soft, will never flatten, lump or mat. Regular sized with zippered white cover. **Sale, each 3.99**
Extra plump size **Sale, each 5.44**

423 Terylene Pillows—Non-allergenic sleeping comfort that's soft and bouyant. Terylene filled, washable, easy to care for; size 20"x26" Pink or blue cover. **Sale, each 4.99**

424 Texmade Service Quality Sheets, Cases — Smooth, even weave (over 130 threads to sq. in.) with deep, flat hems. Crisp white

in 72"x100"	**Sale, each 2.99**
81"x100"	**Sale, each 3.19**
Cases, 42"x33"	**Sale, pair 1.39**

425 Satin Bound Blend Blankets—Thick piled wool and nylon, closely woven; warm and faster drying. Gleaming binding to harmonize with yellow, rose, green, turquoise or sand. Washfast. 72"x84" **Sale, each 4.99**

427 Imported Scottish Lace Tablecloths—Expensive looking Ecru two-toned Madiera-type lace that's delightful to use, easy to care for.

Size 52"x68"	**Sale, each 4.99**
Size 58"x80"	**Sale, each 5.99**
Size 68"x90"	**Sale, each 7.99**

428 Pure Linen Tea Towels—Large size, closely woven and colorfast white with stripes for lint free, sparkling clear dishes. 24"x36". **Sale, each 37c**

429 Irish Linen Double Damask Tablecloth — Pure elegance! Glistening white linen in chrysanthemum or scroll pattern. Size 70"x80". **Sale, each 10.99**

Size 70"x106"	**Sale, each 12.99**
Napkins, 20"x20"	**Sale, each 98c**

430 Fluffy Orlon Bath Sets—Thick, fur-like pile with non-skid backing. Yellow, gold, pink, beige, green, red, black and blue. Generous sized. 24"x36" mat. **Sale, set 9.99**

The BAY, staples, third

Phone Order Board Opens 8:30 a.m. Thursday . . . Dial 385-1311 . . . Or der by Number

starts Thursday 9 'til 9

the Bay

Where you park at the door on 3 Parkade levels

501

Save over 25% on Johnson Bros. Gay Ironstone 53-pce. Dinner Sets in Four Open Stock Patterns

A. **Jamestown** — Floral design in brown and orange with a delightful "English Country" look.

B. **Old English Countryside** — Basic brown English scene . . . a design that's perfect for Colonial and Provincial settings.

C. **Trefoil** — Persimmon and olive green geometric leaf design with olive green accents. Contemporary design.

D. **Brindisi**—Stylized fruit design in persimmon and olive green with olive green accents. Modern design.

53-Piece Set 29.99

502 English Bone China Mugs—Dainty coffee mugs featuring lovely floral designs. Perfect for at-home entertaining, also a delightful gift for a busy hostess. Sale 6 for 4.99

503 Heritage Cut Crystal Stemware — "Georgian" design in this popular full lead, hand-cut European crystal. Goblets, sherbets, clarets, wine, liqueur, cocktail, footed juice. A favorite open stock pattern. Sale, each 2.49

504 Earthenware Mugs—"Fun" mugs . . . the "in" way to drink beverages. Many shapes and colors—twelve designs in all. These mugs are as decorative as they are useful. Sale, each 79¢ and 1.19

505 Aluminum Hostessware—Dogwood embossed, lightweight aluminum hostessware for entertaining. Beautiful and practical serving items will not tarnish or show scratches.
16" Lazy Susan. Sale, each 6.48
Chip 'n Dip. Reg. 6.50. Sale, 5.48
15" Round Tray. Sale, each 3.48

506 Crystal Salt and Pepper Shakers—Perfect gift for a bridal shower. Attractively styled crystal shakers with chromium-plated, finished tops. Sale, pair 1.49

507 Colored Decorator Glassware—Imports from around the world to add interesting touches to your decor.

Long-Stemmed Goblets in Three Sizes—Amber or olive green. All sizes. Sale, each 2.99

Onion-Shaped Floor Vase from Sweden—Amber, blue or green. Sale, each 9.88

Canadian Chalet Glass — Amber, blue or tangerine. Ashtray, each 4.99. 20" Bowl, each 7.99. 16" Basket, each 7.99.

508 European Crystal Giftware—Sparkling, full-lead European giftware featuring Georgian, Cross and Olive or Pinwheel cutting. Add them to your own collection or choose them as treasured gifts.

Sugar and Cream—Georgian, Cross and Olive or Pinwheel. Sale, pair 5.99

Large, Covered Candy Box—Three shapes. Sale, each 6.99

Decanters—Georgian, Pinwheel or Cross and Olive. Sale, each 9.99

509 33-Piece Set Community Silver-Plated Flatware—In three popular open stock patterns and featuring top quality plating.

Artistry—Beautiful, baroque ornate design.

Lady Hamilton—Elegantly simple in design.

Morning Rose—Lovely traditional rose design.
Reg. 69.95.
Sale, 33-piece set 49.88
CDP $6 Monthly

Covered Baker—Reg. 22.50
Sale, each 14.88

510 "Princess" Mahogany or walnut-finished chest—designed to hold your very best flatware. Beautifully designed with plush lining and drawer.
Reg. $30. Sale, each 24.88

511 Flower Taper Candle Holder—With twelve candles. Attractive wrought iron holder with your choice of 6 colors in Danish candles. A unique accent for a table setting. Add a flower spray for a stunning centrepiece. Candle colors: white, blue, red, olive, butterscotch, purple. Sale, set 2.99

512 Oneida Stainless Steel—Three distinctive open stock patterns in a Serva-Tray. Choice of Textura, Tempo and Lasting Rose. 24-piece set, reg. 27.95. Sale, set 22.88

513 Continental "800" Stemware — Simple, elegant shape to complement any setting. Clear, crystal-like appearance in this open stock pattern. Choice of goblets, clarets, sherbets, liqueurs, wines, champagnes, footed juice glasses. Reg. 1.50. Sale, each 99¢

The BAY, china, 3rd

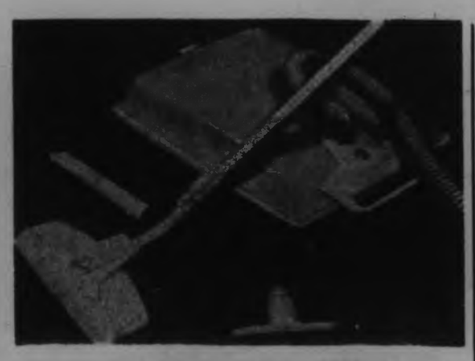

514 Save on This De Luxe Hoover Vacuum Cleaner with Tools

Here's the cleaner that takes the hard work out of vacuuming. That's because it rolls on large wheels—makes it easy to move from room to room. Its powerful suction really gets at hidden dust and dirt and the long cord gives you easy reach into corners, closets, under furniture. Sturdy metal construction with offset swivel top. Complete with tools for rugs, floor dusting, upholstery and crevice tool. Strong 1½-h.p. motor. Rolls on wheels. 1-year warranty on parts and labor. Sale, each 57.88
CDP $5 Monthly

515 Hoover Upright Cleaner—Here's the vacuum that beats as it sweeps really clean. Designed with tilt-down handle that lets you get under furniture. The disposable inner bag ends messy emptying. Just throw it away when full. There's a rubber bumper guard that protects your furniture when you're vacuuming. The Hoover upright is easy to store and use. Sale, each 57.88
CDP $5 Monthly

516 Hoover Twin-Brush Polisher — The twin rotating brush action covers a large area quickly and gives a super shine. Features tilt-down handle for polishing under furniture. Because the Hoover is a good weight, it does not skip over the surface—gives a good, deep shine. Designed with bumper guard to protect furniture. Can be stored in a small closet. Sale, each 26.88
CDP $5 monthly

517 Beverley Sweeper—Easy-to-use hand sweeper—just push and the machine picks up lint and dust quickly and easily. Just what you need to use between vacuuming days. The strong bristled brush really sweeps clean. Compactly styled for easy storage—it even comes apart. Easy to empty—just open dust tray—no fuss or bother. Sale, each 7.88

518 Beverley Shampooer—Ideal for home carpet shampooing! The large capacity tank holds enough to do any normal size carpet. It's easy to use—just fill, push and hold the trigger open. Strong plastic case with large foam roller to give a large even coverage. Can be stored in any small area. Sale, each 7.88

519 Eureka "Princess" Vacuum Cleaner—A powerful, compactly styled cleaner with strong suction to sweep away dust and dirt effortlessly. Comes complete with crevice tool, floor and carpet tool, dusting and upholstery brush. It's easy to use—moves right along with you as you vacuum. Each 89.95 less $20 trade-in for your present vacuum. Sale, each 69.95
CDP $6 Monthly

The BAY, floor care needs, 4th

520 2-Way Electric Kitchen Clocks—Stand it on a counter or hang it on the wall, this handsome kitchen clock features easy-to-read dial, front hand set, sweep second hand. 90-day guarantee. White, yellow or green finish. Reg. 6.50. Sale, each 4.88

521 Drowse Alarm Clocks—Antique white case, easy-to-read luminous dial. Wakes you up gently—lets you drowse five or ten minutes. 90-day guarantee. Reg. 8.95. Sale, each 6.88

522 Transistor Wall Clocks—Westclox "Ardmore"—fully transistorized movement—no outlet needed. Handsome woodgrain case with rich gold-colored numbers. 12½" diameter. 90-day guarantee. Reg. 24.95. Sale, each 18.88

Save on Decorator Clocks

523 Cuckoo Clocks — Made in Germany. Attractively carved wood. Weight wound. Reg. 12.95 to 49.95. Sale, each 10.88 to 39.88

524 Mantel Clocks — 8-day wind. Bim-bam strike and Westminster chimes. Finely finished wood cases. Reg. 49.50 to 89.50. Sale, each 39.88 to 71.88

525 Wall Clocks—Battery wound, sunburst styles in wood and metal, wood plaques with attractively designed ships, Colonial or Oriental styles. All have one-year guarantee. Reg. 24.95 to 49.50. Sale, each 19.88 to 39.88

The BAY, clocks, main

526 Take Your Baby Strolling in a Gendron Stroll-R-Crib Carriage

Here is the carriage most favored by Canadian parents because it's so versatile. The body lifts off to use as a car bed, bassinette and the chassis converts into a stroller. 36" soft body with 9" chrome spoke wheels, nylon bearings, lined hood with tubular hood spreader. Complete with telescopic handle, shopping basket, anti-tip gear and brake. Royal blue, ice blue, rose beige. Sale, each 46.99
CDP $5 Monthly

527 White Colonial Crib—A better quality crib of durable hardwood construction in white enamel finish. Designed with heavy corner posts. Side panels, heavy, well-finished hardware and metal slat spring. Four-position adjustment for spring, single drop side. 30" by 54" (six year size). Sale, each 39.99
CDP $5 Monthly

528 Thistle De Luxe Pram—This model combines all the features you want in a pram plus a special sale price! Designed with large 16" and 14" wheels, two-tone finish, de luxe bed and upholstery. Navy and white. Sale, each 69.99
CDP $6 Monthly

529 Gendron Frame—36" steel body with bumper. Body lifts off for use as a car bed or bassinette. 9" wheels with nylon bearings, lined hood with tubular hood spreader, telescopic handle and shopping basket. Royal blue, astro blue, ice blue or beige. Sale, each 46.99
CDP $5 Monthly

530 Thistle Traveller Carriage — Multi-purpose design. Use as a carriage or car bed. 34" soft body in red plaid, blue plaid or plain blue. Folds neatly for storage or travelling. Sale, each 29.99
CDP $5 Monthly

531 Gendron Sleeper Stroller—Tubular chrome scissors frame with chrome adjustable foot rack and front fenders. The backrest is adjustable also the handle with plastic grip. Chrome plated 7" wheels with nylon bearings, plastic arm rests and two-section tilt canopy with fringe. Built with safety brake. Blue, beige. Sale, each 15.99

532 Infant's Baby Lounge — Moulded plastic seat complete with pad. Ideal baby sitter for mom. Comes complete with safety strap. Sale, each 3.99

533 Storkcraft Cribs—White or honey finish hardwood in 30" by 54" size. Features patented postureboard in place of spring. Four-position adjustment on height. Single drop side, teething rail all round. Sale, each 23.88

534 Crib Mattresses—Smooth top construction in 27" by 52" size. 70-coil, 13-gauge wire, latex rubberized sisal, pearlized quilted plastic cover. Sale, each 14.99

535 Oblong Play Pen—Hardwood construction with spindles, teething rails and casters. Natural varnish finish. 27" by 45" size. Sale, each 10.99

536 Four-Drawer Chest—White enamel finish. Smartly styled to keep baby's clothing neatly stored in one spot. 29" by 17" by 40" size. Sale, each 29.99
CDP $5 Monthly

537 Clothesrobe—White enamel finish. Four drawers on one side—hanging space on the other. 45" by 17" by 49". Sale, each 39.99
CDP $5 Monthly

538 Babycrest Crib Blankets—Nylon and acetate blend in white, pink, blue, mint, yellow. Finished with smooth satin binding. Size 36" by 50" size. Sale, each 2.88

539 Babycrest Quilted Blanket—Nylon shell in blue, pink or yellow. Filled with lightweight yet wonderfully cosy Terylene. 36" by 50". Sale, each 4.99

The BAY, infants' wear, 3rd

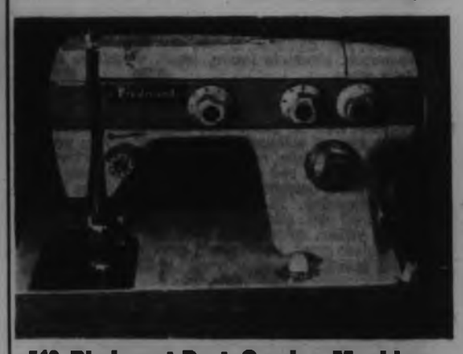

540 Piedmont Port. Sewing Machine

It's fully automatic with everything built in for easier, more professional sewing. Automatic fancy patterns, blind hemming stitch, automatic buttonhole maker, twin needle sewing, simple dial selection for every type of sewing. Fully guaranteed by the Bay. Free sewing lessons. Sale, each $144
$30 extra for console model. CDP $10 Monthly

541 Piedmont Zig-Zag Portable—This popular portable makes buttonholes, overcasts, monograms, embroiders, darns, sews on buttons and it's exceptionally easy to operate. Complete with attachment feet. Guaranteed by the Bay. Sale, each $94
$30 extra for console model. CDP $7 Monthly

542 Piedmont Portable Sewing Machine—Has dial stitch size selector, push-button reverse, patch-o-matic, attractive carrying case. Fully guaranteed by the Bay. Free lessons. Sale, each $54
$30 extra for console model. CDP $5 Monthly

The BAY, sewing machines, 2nd

Use Your Bay Credit . . . Budget the Savings with PBA or CDP

August Home Furnishings SALE

601 Windsor 19" Portable TV

Save now on this versatile, de luxe portable that can be moved to any room in your home—any time you wish! Large 19" bonded picture tube gives a large, clear picture at all times. The volume and channel selector controls are top-mounted for easy use. You can use either the external or built-in antenna. Ivory case. H. 14", W. 22", D. 19".

Sale, each **$159**
CDP $10 monthly

602 Empress Stereo By Clairtone

Contemporary styling in walnut finish. Features solid state, 60-watt, AM/FM stereo radio chassis; six speakers for good stereo effect; Garrard A-70 4-speed automatic record changer. Designed with black leatherette-covered sliding panels over speaker enclosure. Will enhance any room setting. H. 27", W. 60", D. 17".

Sale, each **$479**
CDP $30 monthly

603 Compactly Styled Windsor Stereo

An economy-priced stereo that's ideal for the family room. Has 8-tube, AM/FM chassis—fully multiplexed to pull in weak signals! Excellent stereo reproduction is achieved through two 3" and two 8" speakers. BSR 4-speed, automatic changer is reliable and trouble-free. Contemporary styling in walnut finish. H. 29", W. 34", D. 17".

Sale, each **$179**
CDP $11 monthly

604 Supersonic AM/FM Mantel Radio

A de luxe little radio that's big in performance! Features 7-tube chassis to pull in weak signals, separate tuning dials for AM and FM, three large speakers for excellent tone, AFC control to prevent fading of FM stations. Smartly-styled wood veneer case in walnut finish.

Sale, each **49.88**
CDP $5 monthly

605 Sony 6-Transistor Radio, Sale Priced

Wherever you travel this summer, you'll want to take along this efficient little transistor. So compact, you can slip it in your pocket or carry it in your hand. Fully-transistorized AM reception. Large dial knob for easy tuning. Easy and economical to operate. Offered at an exciting saving.

Sale, each **24.88**

De Luxe Sony All-Transistor AM Radio. Sale, each **34.88**
CDP $5 monthly

606 Windsor De Luxe 3-Way Combination

This handsome TV-stereo combination can be yours at great savings when you shop at the Bay during the Bay's exciting August Home Furnishings Sale! Features 23" Kimrode picture tube, hand-wired power transformer-operated TV chassis; AM/FM stereo radio; de luxe BSR 4-speed, automatic record changer; three speakers, two 6x4 co-axial stereo speakers and one 4" TV speaker. Contemporary styling in walnut finish. H. 27", W. 19", D. 19".

Sale, each **$429**
CDP $19 monthly

607 Enjoy Superb Performance Now With This De Luxe Baycrest Italian Provincial TV

Get ready for the new fall programs . . . choose this handsomely-styled, expertly-engineered, Baycrest TV now and save generously! This Bay exclusive features hand-wired, power transformer-operated chassis; 23" picture tube with bonded safety glass; dual speaker plus tone control for the finest sound reproduction; automatic fine tuning, illuminated channel indicator. Beautifully-styled Italian Provincial cabinet in walnut veneers. H. 27", W. 32", D. 19".

Sale, each **$299**
CDP $15 Monthly

608 Windsor 23" Console TV—Compact styling with hand-wired, power transformer-operated chassis; Kimrode picture tube; front grouped controls for easy operation; dual speaker system. Contemporary styling in walnut finish. H. 36", W. 30", D. 19".
Sale, each **$239**
CDP $12 monthly

609 Fleetwood 19" Portable TV—De Luxe model featuring top quality engineering. Fifteen-tube, hand-crafted chassis; Kimrode picture tube for better control; 4" oval speaker; top-mounted controls plus twin telescopic antenna. High-impact plastic case with carrying handle. In charcoal or beige. H. 19", W. 21", D. 14".
Sale, each **$179**
CDP $11 monthly

610 Windsor Automatic Record Player—De luxe styling with large, front-mounted speakers. This is an ideal set for the younger crowd. Has twin controls—volume and tone; BSR 4-speed, automatic changer. Compact, luggage-style case is all wood construction with simulated laminated leather case.
Sale, each **39.88**
CDP $5 monthly

611 Baycrest Portable Stereo Phonograph—A Bay exclusive at a rare low price! This de luxe model has two detachable speakers that add stereo brilliance. 4-speed, BSR record changer is automatic. Other features include twin volume controls plus tone control, luggage-style case with simulated black leatherette cover.
Sale, each **69.88**
CDP $5 monthly

612 Mendlessohn Piano and Bench

An exceptional sale value! This contemporary-styled piano features full 88 keyboard, five pedals, double laminated all-spruce construction in rich walnut veneers. Complete with music rack and music storage in matching bench. This piano has been built in Canada specifically for Canadian climates. Will not warp or lose tone easily. H. 42", W. 62", D. 26". Reg. 689.95.

Sale, each **$579**
CDP $23 monthly

The BAY, television, stereos and pianos, 3rd

Save on Quality Baycrest Paint

Quart **1.99** Gallon **6.99**

613 Oil Base Exterior—Give your home lasting protection and beauty with top quality Baycrest paint. Use on wood siding, trim and metal surfaces. Brushes easily and covers thoroughly. In white, ivory, French grey, canary, new turquoise, cream, sky blue, oxide red, shamrock, chocolate brown, black, vermillion and deep green.
Sale, Qt. **1.99** Gal **6.99**

614 Baycrest Exterior Latex—Low sheen house paint for every type of building surface—wood siding, wood shakes and shingles, masonary, stucco, cement block, concrete, brick and asbestos. Brushes or rolls on easily. Dries quickly. Resists blistering. Gives long term durability. In mint green, light ivory, aqua blue, petal pink, colonial yellow, russet, sand stucco, lemon yellow, spice brown, cape cod grey, persimmon, glade green, forest green, charcoal, alpine blue, fiesta brown.
Sale, Qt. **1.99** Gal. **6.99**

615 Decora Low Lustre Exterior Paint—Resists mildew, cracking, peeling, blistering and flaking. In verde green, copper, chocolate brown, sandalwood, golden glo, French Grey, grove green, autumn red, sapphire blue, barn green, barn red, coral pink and white
Sale, Gal. **5.99**

616 Standfast Porch and Floor Paint—Rugged wearing—use on porches, patios and floors. Keeps its fresh, painted look longer, wears well and is easy to apply. Lead grey, tile red.
Sale, Qt. **1.49** Gal. **3.99**

617 Shingle Stain—Special oil type. In green, brown, red and black.
Sale, Gal. **1.79**

618 Baycrest Windsor Brushes—Extra thick pure bristles set in rubber for longer wear. Suitable for your finest work—varnishing, painting, enamelling.

1", each **69¢** 1½" each **99¢** 2", each **1.09** 2½" each **1.99**
3" each **2.49** 3½" each **2.99** 4" each **3.49**

The BAY, paints, lower main

619 Black & Decker ¼" Drill

The home handyman will be pleased to find so many outstanding values for his workshop. For instance this ¼-inch drill is fast, efficient and well built. Features 2.3 amp motor, .16 h.p. Drills at 2250 r.p.m. Drilling capacity: ½" in hardwood, ¼" in steel.
Sale, each, **13.99**

620 Black and Decker De Luxe Jig Saw—2.5 amps.; 24 h.p. 3000 cutting strokes per minute. A "handful" of jig saw power for straight, curved, irregular or bevelled cutting of wood, plastic and metal.
Sale, each **18.88**

621 Indestro 19-pce. Tool Set—½" square drive. Set contains 12 pt. sockets, spark plug socket, extension, reversible ratchet, open end wrenches, slip joint pliers, metal box.
Sale, each **22.99**

622 6-ft. Aluminum Step Ladder—Has rigid side walls, spill-proof bucket holder. Rivitted construction.
Sale, each, **12.99**

623 20-ft. Aluminum Extension Ladder—Features safety lock for raising or lowering, plastic ends, rigid construction, lightweight.
Sale, each, **23.99**

624 32-ft. Extension Ladder—Secure, strong, lightweight aluminum ladder featuring pulley safety locks for raising ladder, plastic capped ends.
Sale, each **43.99**
CDP $5 Monthly

625 16-ft. Wooden Push-up Ladder—Made of top grade fir—features two 8-ft. sections with galvanized guides and step hooks.
Sale, each **9.99**

626
Unfinished Furniture—Decorate it to suit your decor. Venetian style door fronts with poplar hardwood tops and veneer sides, edges smoothly faced, 6" tapered hardwood leg.
2-drawer Night Table—14" by 16" by 22" H. Sale, each 7.99
3-drawer Chest—24" by 16" by 30" H. Sale, each, 10.99
4-drawer Chest—24" by 16" by 36" H. Sale, each, 13.99
6-drawer, Mr. and Mrs. Chest—48" by 16" by 30" H Sale, each, 18.99
4-drawer Student Desk—34" by 16" by 30" (right or left hand style). Sale, each 16.99
3-shelf Bookcase—48" by 36" H. (no legs). Sale, each, 11.99

The BAY, hardware, lower main

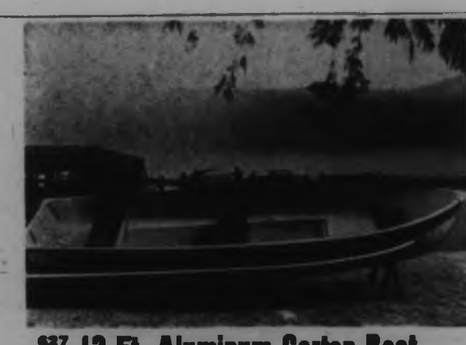

627 12 Ft. Aluminum Cartop Boat

Heat treated .051 aluminum. Die formed by the stretch press method into two halves and Heli-Arc welded at the keel and transom. One skid on each side of keel. Centre line length 12 ft., beam 52", depth 26". Transom width 46", transom height 16". Weighs 110 lbs. D.O.T. rating 10 h.p., 3 cross seats, polystyrene flotation. Cherry red trim. Floor painted non-skid green.
Sale, each, **209.99**
CDP $13 monthly

628 14-ft. Aluminum Boat—Same features as above.
Sale, each, **249.99**
CDP $13 Monthly

629 500-lb. Boat Trailer—Carries up to 14-ft. boat. T-frame construction; tonge 2¼" square with V groove to retain keel of boat. Standard equipment includes heavy gauge fenders, single safety chain, winch mast, and web tie-down straps. 480x8 four ply tires are mounted on wide base. Demountable hub wheels fitted with high speed Timken tapered roller bearings.
Sale, each, **109.99**
CDP $9 Monthly.

900-lb. winch, **12.95** extra.
Double taillight set, **9.95** extra.

630 Water Skis—For your favourite water sport. Yellow pine with green design. 66" by 7" regular harness, heel adjustment. Equipped with plastic rudder plate.
Sale, each **19.99**

631 Pro-Am Golf Cart—Automatic folding, tubular steel frame, 12" double ball bearing wheels, adjustable bag brackets. Burnished gold finish.
Sale, each **18.99**

632 Golf Bag—Sixteen club vinyl keystone bag with leather trim and moulded rubber around the base. Designed with six-way club divider, zippered ball pocket, score card pouch, full length locker pocket and attached zipper travelling hood. Assorted colors.
Sale, each, **16.99**

The BAY, sporting goods, lower main

633 Nylon Seat Covers—For standard or compact cars! 100% Dupont nylon foam backed for non-slip, stay-put fit. They're stain and water repellant, soft and comfortable, wrinkle resistant and mothproof. 4-door front, 2-door front and rear. Sale, full front or full rear, each **4.99**

634 De Luxe Round Head Rest—Four-way style—screws on. In red, blue, black, beige.
Sale, each **6.99**

The BAY, hardware, lower main

635 Camp in a Ropeless Tent

Popular 12' by 9' size with 7'6" roof and 5' side walls in super-tite waterproof drill. Features heavy, waterproof, sewn-in floor, two nylon screen windows with storm curtains, new style Dutch doooor with storm curtains, full canopy, fully weatherized steel frame with accessories.
Cloth carrying bag.
Sale, each **89.99**
CDP $7 monthly

636 2½-lb. Terylene Sleeping Bag—Long-wearing nylon cover in assorted plain colors. Patterned flannelette inner, 100" double tab zipper, roll-up tie tapes. 72" by 78" open cut size.
Sale, each, **14.99**

637 3-lb. Celacloud Sleeping Bag—Assorted plain, colored element poplin outer, patterned flannelette inner. 100" double tab zipper. Roll-up tie tapes. 72" by 75" open cut size.
Sale, each, **9.99**

638 Tri-Fold Camp Cot—This camper's favourite converts to a lounge or cot. Has very strong tubular steel frame, 10-oz. cover and polypropelene lacing that won't deteriorate. 24" by 72" size.
Sale, each, **7.99**

639 Foam Mattress—Excellent for camping and sundecks. Can't lose air. Green only, in size 26" by 27" by 2".
Sale, each **4.44**

640 Coleman "200" Lantern—Floodlights 100 ft. area. One pint fuel capacity provides 8 to 10 hours service. Red.
Sale, each, **11.88**

641 Waffle-Type Air Mattress—Inflatable style designed of sturdy rubberized fabric. Inflates to a box-type shape. No round corners. Just like sleeping on your own bed. Approx. size 28" by 72".
Sale, each, **7.99**

642 Rubber Ground Sheet—Just right to lay under your sleeping bags to keep them clean and dry. 3' by 6' size.
Sale, each **1.99**

643 Air Mattress Foot Pump—Fits all air mattresses. Sturdy rubber construction.
Sale, each, **1.99**

The BAY, sporting goods, lower main

Phone Order Board Opens 8:30 a.m. Thursday . . . dial 385-1311 . . . Order by Number

starts Thursday 9 'til 9

the Bay

Smart shoppers know it costs no more at the Bay

701

Cut down shopping time, eliminate messy defrosting with a De Luxe No Frost Two Door Freezer - Refrigerator

Fourteen cubic foot unit offers extra generous food storage, reduces shopping trips, expands meal-time menus, and best of all . . . never needs defrosting. No fuss, messy mopping up, ever! Zero Zone freezer offers capacity dry cold while refrigerator itself has butter and cheese compartment, large bottle storage, twin porcelain crispers and sliding and fixed shelves with moist air coolness. Five-year warranty sealed system. H 65", H 50", D 28".

White finish **$299**
CDP $11 monthly

706 **G-E Single Speed Auto. Washer**

Full 12-lb. wash load capacity with full 12-minute wash cycle plus spin and rinse cycles. Both hot and warm water temperatures. All porcelain enamel lid and perforated tub. Efficient operation at sale price! H 36", W 27", D 27". Sale **$249**

CDP $13 monthly

707 **G-E Automatic Dryer Saving**

Save more than $30 on this large wash load drying capacity (both high and low heats). Both timed and fluff drying cycles (up to 120 minutes timed cycle). Complete with safety start switch, all-porcelain lined tub, four-way venting (easy to install anywhere). Sale **$159**

CDP $10 monthly

708 **HBC 20 Cu. Ft. Chest Freezer**

Holds over 600 lbs. of frozen food; has signal light for safer operation; magnetic seal to keep lid closed tight. Easier storage with 2 food baskets, interior light. Food spoilage and 5-year warranty. H 36", D 31", W 60". Sale **$219**

CDP $8 monthly

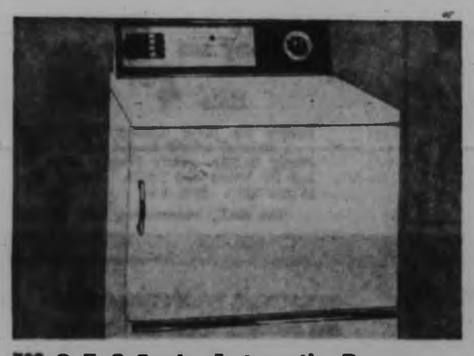

702 **G-E 3-Cycle Automatic Dryer**

Let it rain! With this large 12-lb. drying capacity unit (3 drying cycles: auto., fluff and timed drying with settings for heavy, regular and delicate loads), you need never worry! There's safety stop switch, large, easy-to-clean filter unit and four-way venting (both sides and bottom). H 36", W 27", D 27". Reg. 209.95. Sale **$179**

CDP $11 monthly

703 **G-E De Luxe 2-Speed Auto. Washer**—Three load sizes (under 6 lbs., 6 to 10 lbs., 10 to 12 lbs.) and both normal and slow wash speeds plus three wash temperatures (hot, warm and cold) combine with 3-cycle washing: wash 'n' wear, regular and heavy, to take the work out of washdays! H 36", W 27", D 27". Reg. 339.95. Sale **$279**

CDP, $15 monthly

704 **AMC Upright Freezer**—With this 452-lb. storage capacity you can stock up on season bargains when flavor's best (wonderful for garden produce). Safety signal light, magnetic door closing ensures airtight seal, cuts down operating costs; complete with lock to prevent tampering. Five-year warranty on sealed unit. H 59", W 30", D 28". Reg. 249.95. Sale **$219**

CDP $8 monthly

705 **AMC 10 Cu. Ft. Fridge**—More than ten cubic feet of fresh and frozen food storage (56 lbs. in the freezer alone) plus full width crisper in refrigerator; five-year compressor warranty and magnetic door gasket to ensure coldness. H 56", W 30", D 28". Sale **$169**

CDP $7 monthly

709 **59" No-Frost Fridge-Freezer**

AMC machine never needs to be defrosted at any time! Has hospital clean interior finish that's really easy to maintain. Have a supermarket at your finger-tips with generous 122.5-lb. freezer and large refrigerator capacity with twin crispers, bottle storage, dairy bar and fixed and sliding shelves. H 59", W 30", D 28". Sale **$289**

CDP $11 monthly

710 **G-E Automatic Range**

Popular 30" size with large oven, glass windowed with removeable door for easy cleaning. Four high speed calrod elements with infinite heat control plus appliance outlet, automatic oven control and storage drawer. H 36", W 30", D 28".

Copper finish. Sale **$219** White finish. Sale **$209**

CDP $13 monthly

The BAY, major appliances, 4th

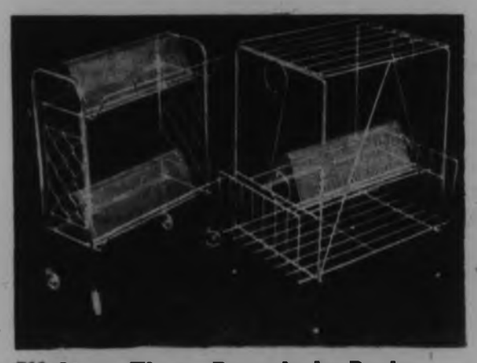

711 **Store Those Records in Racks**

Two styles both with strong, durable steel wire construction, brass finish. 100 L.P. Reg. 10.95. Sale **8.48**
Holds 100 L.P.s, plus your portable record player. Reg. 12.95. Sale **9.48**

712 **Suzuki Guitars**—Very popular! Top grain spruce top, steel strings, accurately fretted, ¾ size, two styles to choose from . . . ideal for beginners. A sell-out! Reg. 19.95. Sale **15.98**

713 **"Sound of Music"**—Original motion picture soundtrack album featuring of course Julie Andrews.
Mono. Reg. 5.48. Sale **4.78** Stereo. Reg. 6.48. Sale **5.78**

714 **Tijuana Brass**—All their albums: "The Lonely Bull," "Volume 2," "South of the Border," "Going Places," "Whipped Cream," plus the newest "What's New My Love?"
Mono. Reg. 3.78. Sale **3.18** Stereo. Reg. 4.78. Sale **4.18**

715 **Instrumental LP's**—Al Hirt, Henry Mancini, Pete Fountain, Bert Kaempfert, Billy Vaughn and many more.
Mono. Reg. 3.78. Sale **3.18** Stereo. Reg. 4.78. Sale **4.18**

716 **Western LP's**—Hank Snow, Chet Atkins, Eddy Arnold, Roger Miller, Johnny Cash and many more.
Mono. Reg. 3.78.. Sale **3.18** Stereo. Reg. 4.78. Sale **4.18**

717 **Popular Vocal Male and Female LP's**—Dean Martin, Trini Lopez, Petula Clarke, Barbra Striesand, John Gary, Frank Sinatra, Lanie Kazan, and many, many more.
Mono. Reg. 3.78. Sale **3.18** Stereo. Reg. 4.78. Sale **4.18**

718 **Teenage Rock 'n' Roll LP's**—The Beatles, The Turtles, Dave Clark Five, Herman Hermits, The Animals, Beach Boys, Sonny and Cher, Rolling Stones and many more. Reg. 3.78. Sale **3.18**

The BAY, records, main

21" Rotary Mower, Vacuum Bag

719 De luxe in every detail: extremely durable precision cast aluminum alloy deck; dynamic contour design eliminates clogging; latest turbo lift blade for efficiency; four-cycle Briggs & Stratton engine with easy recoil starter and de luxe 8" wheels with instant height adjusters. Plus the big Ausenberg fabric bag that permits you to vacuum as you mow! Reg. 129.50 (highest trade-in allowance) Sale **104.44**

CDP $9 monthly

720 **New '66 Estate Model 22" Rotary**—Powerful 3-h.p., 4-cycle engine with easy recoil starter; stop, start and throttle control on handle; safety blade clutch with turbo lift for clean cutting. De luxe Diamond tread, semi-pneumatic 8" wheels, 4 height adjustments and permanently lubricated double disc wheels. Reg. 89.50. (Highest trade-in allowance). Sale **68.88**

CDP $6 monthly

Uplands Special . . . Pick Up And Save . . . No Delivery

New formula 9:3:6, good for lawns and everything in the garden. Buy several of Victoria's favorite fertilizer and save. Reg. 4.70. Sale **3.88**

721 **50-Ft. Green Plastic Hose** — 100% vinyl plastic with standard size brass couplings. Sale, each **2.88**

722 **Oscillating Lawn Sprinklers**—Sprays rectangular pattern into the corners; adjustable for left, right, partial or full coverage. Sale **4.44**

The BAY, Garden Shop, 2nd floor Parkade

Downstairs BUDGET STORE Staples Specials

Wabasso "Dependable" Sheets (Subs)

From a higher price line. Crisp white cotton at good savings.
63x100. Sale, pair **4.48** 81x100. Sale, pair **4.98**
72x100. Sale, pair **4.68** Pillow Slips. Pair **1.18**

"Grace" Label Sheets

Snow white first quality sheets at sale price.
63x100. Sale, each **2.18** Fitted twin.
72x100. Sale, each **2.38** Sale, each **2.08**
80x100. Sale, each **2.58** Fitted full sheets.
Cases, Sale, pair **98¢** Sale, each **2.28**

Player Blankets

Canadian wool blankets with the sporty look in gold, beige, blue, white or green. Size 72x90. Ideal for boys' rooms, camp. Sale, ea. **7.88**

Wabasso Dependable

Pretty pink, blue, yellow and green for a lovelier bedroom.
72x100. Sale, pair **5.98** Cases, Sale, pair **1.38**
81x100 double. Sale, pair **6.48**

Quilted Mattress Pads

With neat anchor corners, full size.
Full size. Sale, each **4.88** Twin size. Sale, each **3.88**
¾ size. Sale, each **4.48** Also some plain contour bleached. Sale, each **2.48**

Towel Ensembles

Attractive solids, prints, jacquards.
Bath. Sale, ea. **1.09** Hand. Sale, ea. **59¢** Face. Sale, ea. **29¢**

Bath Towels (Subs)

From higher priced line in a very good selection.
20x40 to 24x46, solids and prints. Sale, each **98¢**
Heavier solids and prints. Sale, each **1.48**

Chenille Bedspreads (Subs)

From higher priced line with close, velvety chenille, fringed ends. Solids in both twin and full sizes. Cotton. Sale, each **3.99**

Feather Pillows

Regular size with pretty floral covering. Sale, ea. **1.48**

Gold Bond Blankets

Attractive satin-bound blankets in assorted pastels both double and single widths. Sale, each **3.99**

The BAY, budget store, now lower main

Personal shopping only . . . No Phone, Mail or COD Orders

Budget The Savings The Bay Way With CDP or PBA or "Charge It"

AUGUST HOME FURNISHINGS SALE

the Bay starts Thursday 9 'til 9

Work Wonders With a Fast G-E Hairdryer—Professional Results!

801 **Sale 12.48**

Save time and money, give yourself a fresh, new hairdo after swims . . . use this fast, efficient hairdryer with three speeds, large-size bonnet. No more sleeping on curlers; hair dries the way you set it! Turquoise, plastic carrying case, 1-year guarantee. Reg. 15.88.

Teflon-Coated Electric Griddle No Sticking, No Scouring, Ever!

802 **Sale 27.98**

You can grill two or three foods at the same time; use it for warm and serve items. The powerful, 1,400-watt heating element comes with temperature guide on handle. Best of all there's fat-free cooking, no sticking, no scouring!

Bake in These Teflon Cookware Sets, Minimize Sticking!

803 **Sale, set 9.98**

Includes 12-cup muffin tin, two 8" cake pans, cookie sheet and loaf pan . . . all with famous non-stick Teflon coatings that turns them out in a jiffy. Reg. 14.95.

Keep Cool Things Really Cool With Bright Tartan Picnic Cooler Now!

804 **Sale 9.98**

Now's the time to buy one of these gay, tartan-covered coolers and really get the most out of picnicking . . . handy for camping, too! Galvanized liner, ice container picnic cooler with positive-lock handle. Reg. 12.95.

The BAY, housewares, now on 3rd

HOUSEHOLD ELECTRICALS

805 Waffle Grill—Polished chrome, plastic footed with heat-resistant handle. Waffle plates reverse to grill sandwiches; heat indicator on handle. **Sale, 8.98** Cord extra, **89¢**

806 Electric Thermo Tray . . . attractive modern design with fleur-des-lis on the glass surface. Metal base, cord included. **Sale, each 12.98**

807 Toaster Broiler — Bake pies, broil steaks, chips, chicken, as well as toasting bread, buns. Automatic, lightweight, heavy chrome finish. Temperature control. Reg. 14.95. **Sale 10.98**

808 General Electric Kettle—Boils 2 qts. of water in minutes (1,500-watt element). Comes with automatic shut-off, attached cord. **Sale, 7.98**

809 Sunbeam Iron — (Steam and dry). Wash 'n wear settings included. Button nooks, thumb-tip control. Blue handle and cord. **Sale 12.88**

810 Sunbeam Percolator—9-Cup capacity, automatic thermostat control and strength selector dial. Nickel chrome plated inside and out, attached cord. **Sale 24.88**

811 Two-Slice Toaster—Sparkling chrome model with dial setting, hinged crumb tray, cool Bakelite handles, attached cord. Reg. 14.95. **Sale 11.98**

812 Four-Slice Toaster — Toast to your taste, just set the dial! Heavy chrome finish, crumb tray, attached cord. Reg. 22.95. **Sale 16.98**

813 Sunbeam Electric Frypan—Cloverleaf design heating element, polished aluminum with built-in guide on handle; indicator light, lid and cord included. 10½" size. **Sale 15.98**

PICNIC SUPPLIES

814 Picnic Thermos Jug — Easy-to-pour spout; yellow and orange. ½ gal. capacity. **Sale, each 2.98**

815 Safari Kit by Thermos—Save 40% on this handy set: 1-pt. and 1-qt. thermoses plus plastic sandwich box together in leatherette kit. Limited supply. Reg. 9.95. **Sale 6.98**

HOUSEHOLD ITEMS

816 18"x22" Mirror — Unfinished wooden frame all ready to stain or paint; top quality mirror at sale price. **Sale, each 2.98**

817 De Luxe Adjustable Ironing Board—Adjusts from 23" to 36" height. Beige enamelled steel, ventilated mesh top, baked enamel legs, plastic feet, electrical outlet and iron rest. Top surface 15"x54". **Sale 9.98**

818 Sponge Mop—Large-size sponge, durable construction. **Sale, each 2.48**

818 Towel Ladder—Save over 60%! Only 25 of these chrome-finished space savers with three enamelled white shelves, chrome guards and two towel rings. Adjusts to 7-8-ft. ceilings. Reg. 11.98. **Sale, each 4.98**

819 Garbage Can — Durable, lightweight, galvanized metal offered at big savings. Lid included. **Sale, each 3.88**

820 Incinerators — Strongly welded, well-ventilated, complete with lid and legs. **Sale, each 4.88**
De luxe model with circulating cone. **Sale, each 6.98**

821 Rubbermaid Garbage Can — Lightweight 17-gallon capacity, tight-fitting lid that locks on. Strong side handles, won't rust, washable. **Sale, each 6.88**

822 Bar Stools—Chrome finished legs with swivel seat. Gold flecked coral, beige and white. Stands 30" high. **Sale, each 6.48**

KITCHEN HELPERS

823 Bayerest Aluminum Set — One and 3-quart saucepans, 2-quart double boiler, 5-quart Dutch oven, 10" skillet —all in heavy aluminum with high-lustre finish. Long Bakelite handles have exclusive "lid and knob" assembly. Reg. 34.95. **Sale, set 28.88**
40-oz. saucepan. **Sale, each 3.68**
80-oz. saucepan. **Sale, each 4.48**
120-oz. saucepan. **Sale, each 5.48**
10" skillet. **Sale, each 6.28**

824 Stainless Steel Double Boilers—Top-quality triple ply, 2-qt. size with lid. Reg. 15.95. **Sale, each 12.98**

825 Spong Bean Slicers—Heavy iron construction; complete with directions. English import. **Sale, each 2.48**

826 Teflon Egg Poacher—Four-egg size, quality aluminum with miracle Teflon coating. **Sale, 3.88**

827 10" Teflon Frypan . . . even heat distribution and fat-free cooking. **Sale, each 2.48**

828 53-Piece Stainless Steel Set—Bargain set includes 8 dinner forks, knives, dessert spoons and salad forks. Sixteen teaspoons, 1 butter knife, 1 sugar shell, 2 serving spoons. **Sale 8.98**

829 16-Piece Melmac Set—Four cups, four saucers, four bread plates and four dinner plates. Famous break-resistant Melmac Melamine dinnerware. Turquoise and orange. **Sale, set 5.48**

830 Teflon Seconds—Save 50% on slight imperfections—
11½" griddle, extra thick, perfect for pancakes, eggs, french toast. Reg. 3.95. **Sale, each 1.98**
Three-quart casserole, perfect for stews, puddings, pot roasts. Reg. 6.98. **Sale, each 3.98**

The BAY, housewares, now on 3rd

Make Your Flavorful Preserves In This 7-Quart-Size Canner

831 **Sale 2.68**

Comes complete with rack, two side handles and lid. An absolute necessity for preserves . . . a very handy way of doing up those flavorful fruits. Long-lasting blue enamel finish and low sale price.

Take Along a Willow Picnic Basket That's Roomy and Convenient!

832 **Sale 4.48**

Perfect for those summertime picnics . . . natural willow basket woven with sturdy handle, neatly hinged cover to last for years and years. Roomy size 16"x12"x15". Reg. 5.50.

The BAY, housewares, now on 3rd

THURSDAY ONLY ONE-HOUR STOREWIDE SPECIALS

PERSONAL SHOPPING ONLY
NO PHONE, MAIL OR C.O.D's

9 A.M.

Eureka Vacuum Bags—Sanitary, treated to kill germs. Will fit all Eureka vacuum cleaners. Reg. $1. **Special, each 75¢**
The BAY, floor care needs, 4th

Hoover Bags — All sizes to fit the upright, and Constellation vacuum cleaners. Reg. $1. **Special, pkg. 75¢**
The BAY, floor care needs, 4th

Window and Shower Curtains—Half-price saving on these heavy gauge plastic sets. In beige, maize, pink, gold, turquoise. Window size 34" by 54". Shower size 72" by 72". Reg. 7.95. **Special, set 3.99**
The BAY, draperies, 4th

Set of 8 Tumblers—Multi-colored plastic. 8-oz. size. **Special, set of 8 for 48¢**
The BAY, housewares, 3rd

Sleeveless Knit Shells—Orlon in navy and white or green and white stripes or plains. Sizes S, M, L. **Special, each 99¢**
The BAY, dress accessories, main

Pillow Protectors—White and printed cotton to renew old pillows or protect new ones. Zippered for easy removal. **Special, pair 88¢**
The BAY, budget store, lower main

Infants' Sleepers and Sleep and Play Sets—Subs. Stretch terry sleepers, one-piece style or three-piece sleep and play sets in terry. Infants' sizes. **Special, set or pair 88¢**
The BAY, budget store, lower main

Seamless Mesh Nylons—Subs in seamless mesh nylons. Assorted shades. Sizes 8½ to 11. **Special, pair 25¢**
The BAY, budget store, lower main

Short-Sleeved Dress Shirts — Regular collars. Sanforized cotton. White. Sizes 14½ to 17. **Special, each 1.98**
The BAY, budget store, lower main

Bedspreads, Half Price—Cotton or satin, homespun, chenille or shot silk in assorted colors. Twin and double-bed size. 5.98 to 39.50. **Special, each 2.99 to 19.99**
The BAY, staples, 3rd

Chenille Bedspreads — Cosy, fine cotton tufting in twin or double bed size. Yellow, turquoise, green, pink, rose, blue, beige. **Special, each 4.44**
The BAY, staples, 3rd

Transistor Batteries—1.5-volt size C cell and penlight. Reg. 30c. **Sale, each 20¢**
The BAY, radios, 4th

Peter Lunt's Toilet Soap—3½-oz. cakes Royal Devon soap. Limit 4 cakes per customer. **Special 4 cakes 24¢**
The BAY, household needs, main

Rubbermaid Dust Pans—Washable, sanitary. Red only. Won't scratch floors. **Special, each 48¢**
The BAY, housewares, 3rd

Dinner Plates — Royal Albert "seconds." Assorted designs. Slight flaws. Would regularly sell for 1.79. **Special, each 88¢**
The BAY, chinaware, 3rd

Chinese Wool Rugs—Hand-hooked in traditional Aubusson floral designs. Beige, rose, blue, grey. Size approx. 36" by 60". Limit 2 per customer. **Special, each 9.99**
The BAY, floor coverings, 4th

Round Garden Tables—Pedestal style. White enamelled steel. 19" in diameter. **Sale, each 2.29**
The BAY, garden furniture, 4th

50-lb. Bag Sulphate of Ammonia—High nitrogen fertilizer for greening things up quickly. **Special, 50-lb. bag 2.66**
The BAY, garden shop, 2nd floor, Parkade

Window Squee Gee—Keeps your car windows clean the easy way with this rubber blade squee gee. **Special, each 29¢**
The BAY, hardware, lower main

Women's Shoes—Assorted styles for casual and dress wear. Broken size range. **Special, pair $4**
The BAY, women's shoes, 2nd

2 P.M.

Nylon Mesh Hose—Seamless style in beige or [illegible]. Sizes 9 to 10½. Reg. 69c pair. **Special 3 pair 99¢**
The BAY, hosiery, main

Rubbermaid Sink Strainer—For quick draining. Non-breakable plastic. Reg. 79c. **Special, each 38¢**
The BAY, housewares, 3rd

O'Cedar Gloss Polish—Gives a lustrous finish to furniture, leather or Arborite. Reg. 59c. **Special, 8-oz. size 28¢**
The BAY, housewares, 3rd

Glass Top Puzzles—Entertaining puzzler assortment. Reg. 69c. **Special, each 28¢**
The BAY, toys, 3rd

Yardley Deodorant—Red Rose roll-on. Dries in seconds. Gentle and effective. Reg. 1.50. **Special, each 78¢**
The BAY, cosmetics, main

Shoe Shine Kit — Three brushes with nylon bristles. A new way to clean shoes. Reg. 98c. **Special, kit 49¢**
Limit 1 per customer.
The BAY, notions, main

Cork Hostess Coasters—Protect table surfaces with these washable, non-skid coasters. Plain coasters, 12 in a box; colored cocktail coasters, 6 in a box. **Special, box 29¢**
The BAY, stationery, main

Scatter Mats—Sturdy mats made of nylon pile carpeting. In blue, black, grey. **Special, each 48¢**
The BAY, budget store, lower main

Girls' Runners—White or black canvas uppers with rubber soles. Sizes 12½ to 2. **Special, pair 48¢**
The BAY, budget store, lower main

Boys' Denim Pants — Durable cotton denim Western style. Blue only. Sizes 8 to 16. **Special, pair 1.48**
The BAY, budget store, lower main

Children's Footwear—Assorted styles for casual or dress-up wear. Broken size range. **Special, pair $3**
The BAY, children's shoes, 2nd

Lambswool Pads—Fit all standard size twin-brush polishers. Give floors a bright and lasting shine. Reg. 1.19. **Special, set 80¢**
The BAY, floor care needs, 4th

Coco Mats—Plain sisal in natural color to place outside your door. Keep dirt and dust from tracking indoors. Approx. 14" by 24" size. **Sale, each 99¢**
The BAY, floor coverings, 4th

Colonial Milking Stool—Maple finish to match Colonial-style furnishings. **Special, each 1.79**
The BAY, furniture, 4th

25-lb. Bag Uplands Special—Victoria's favorite fertilizer. Good for lawns and everything in the garden. **Special, bag $2**
The BAY, garden shop, 2nd floor, parkade

White Gas—20-oz. tins. Ideal for camp stoves and lanterns. Limit 5 per customer. **Special 5 for 99¢**
The BAY, sporting goods, lower main

Cotton Sheets — Smoothly finished, closely woven in white only. 63" by 90". Excellent for bunk beds. **Special, each 1.44**
The BAY, staples, 3rd

Fibreglas Draperies—Decorator colors in these no-iron, easy to wash drapes. Many sizes. Reg. 10.95 to 35.95. **Special, pair 6.99 to 25.99**
The BAY, draperies, 4th

Dellcraft Furniture Polish — 10-oz. bottle of cream for gloss finish, liquid for flat finish. Reg. $1. **Special, bottle 75¢**
The BAY, furniture care needs, 4th

Sunbeam Vacuum Bags—To fit all makes of Sunbeam vacuum cleaners. Sanitary, easy to install. Reg. $1. **Special, pkg. 75¢**
The BAY, floor care needs, 4th

7 P.M.

Listerine Antiseptic—Mouth wash and gargle. 3-oz. travel size. Limit of 2 bottles per customer. **Special 2 for 48¢**
The BAY, household needs, main

Prints From Slides—3½ by 5, or 3½ by 3½. **Special, each 35¢**
The BAY, photo needs, main

Canachrome Black and White Film—Size 126 —12 exposures. **Special 2 for 99¢**
The BAY, photo needs, main

Wind Alarm Clocks—Good, loud alarm. Easy-to-read dial, white metal case. 90-day guarantee. **Special, each 1.88**
The BAY, clocks, main

3-Piece Salad Set—Green or red plastic bowl and two serving spoons. Reg. 97c. **Special, set 48¢**
The BAY, housewares, 3rd

Plastic Bridge Table Covers—Point count system and scoring table. Protects bridge table surface. Ties on all corners. Limit 1 per customer. **Special, each 29¢**
The BAY, stationery, main

RCA Camden Records — Mono Country and Western records, Living Strings, Vocals and Instrumentals. Reg. 1.88. **Special, each 99¢**
The BAY, records, main

Kitchen Terry Towels — Colorful designs in printed terry. Made to dry dishes faster. Approx. 16" by 28", size. **Special, each 38¢**
The BAY, budget store, lower main

Cotton Work Pants—Tailored, roomy fit. Easy to launder. In beige, grey, green. Sizes 32 to 44. **Special, pair 2.98**
The BAY, budget store, lower main

Men's Permanent Press Slacks—Subs of a higher-priced line. Regular and Dak style. Terylene and cotton in assorted colors. Slight flaws will not affect wear or appearance. Sizes 29-42 and 29-33. **Special, pair 4.99**
The BAY, budget store, lower main

Men's and Boys' Footwear—Assorted styles, broken size range. **Special, pair $3**
The BAY, men's and boys' shoes, main

Air Mattress Pump—Beehive type for camping and inflating beach toys. **Special, each 99¢**
The BAY, sporting goods, lower main

Auto Sponge—Make cleaning your car easy with this large absorbent sponge. **Special, each 49¢**
The BAY, hardware, lower main

Linen Tea Towels — Quick drying, colorfast, bright stripes. Finished with fringed ends. 17" by 28" size. **Special, each 19¢**
The BAY, staples, 3rd

G-E Vacuum Bags—Will fit all G-E vacuum cleaners. Sanitary—treated to kill germs. Reg. 98c. **Special, pkg. 75¢**
The BAY, floor care needs, 4th

Transistor Ear Plugs — Will fit all popular makes of transistor radios. Complete with case. Reg. 1.95. **Special, set 1.50**
The BAY, radios, 4th

Drapery Remnants—Cotton or antique satin in assorted plains and prints. These short bolt ends are excellent for short drapes, covering cushions. 45" to 48" wide, 1 to 5 yards long. Reg. 1.98 to 3.98. **Special, yard 99¢**
The BAY, draperies, 4th

Plush Cotton Mats—Foam-back cottons in assorted colors. Colorful, hard-wearing. 20" by 34". **Special, each 1.79**
The BAY, floor coverings, 4th

Arborite Stacking Tables—Set of three — so handy in the family room, living room—anywhere you're serving snacks. Walnut or teak Arborite. **Special, each 7.49**
The BAY, furniture, 4th

Bread and Butter Plates — Royal Albert "seconds." Slight flaws. Would regularly sell for 69c. **Special, each 39¢**
The BAY, chinaware, 3rd

The Bay . . . the store where you park at the door on 3 Parkade levels

Island Edition
* * *
Duncan Bureau
Phone 746-6181
Chamber of Commerce Bldg

The Daily Colonist.

Vancouver Island's Leading Newspaper Since 1858

Mainly Sunny
* * *
(Details on Page 2)

No. 191—108th YEAR | VICTORIA, BRITISH COLUMBIA, WEDNESDAY, JULY 27, 1966 | *** | 10 CENTS DAILY 14 CENTS SUNDAY | 40 PAGES

Spencer Report Warns: Beware of Spies

By RON COLLISTER
Ottawa Bureau

OTTAWA — In the final chapter of the George Victor Spencer spy story, Mr. Justice Dalton Wells has penned a warning to Canadians about the extent of espionage in this country.

The need for counter espionage work, he writes in a 60-page report vindicating the government, is "more widespread and urgent than one would normally at first believe possible."

The judge said that if the secret evidence that passed before him were published, it would destroy the anti-espionage work of the RCMP.

"It should not be left anywhere open to the general public for some years to come," he said.

The judge, ordered by the government to investigate if Spencer was fairly treated when he was fired without pension from the Vancouver Post Office, concluded:

● He was treated fairly.

● He was guilty of "gross misconduct" and the government would have been culpable if it had not fired him.

● The information that the Russians asked for laid the foundation for the establishment of an intelligence "net" in British Columbia.

● Far from "watching and besetting" Spencer, the RCMP gave him "a refuge in time of trouble" and were friends to a poor, broken-down sick man.

● It was easy to feel sympathy for what Spencer was as his life came to an end. But, at the time he was giving information to the Russians, he was in good health and there was no evidence he didn't know what he was doing.

The judge's report left some large unanswered questions about the case that caused more furore in parliament than any spy case since the Igor Gouzenko revelations.

For example, the two Russian diplomats who were expelled from Canada over the case were named Bychtkov and Poluchkin.

But, in the report, these names do not appear. Three others, Russian intelligence officers, do — and they are named Lev Burdiukov, Rem Krassilnikov and Afanasiev.

None of these men is shown as being part of the Russian embassy establishment in Ottawa at this time.

Another question is this:

While Justice Minister Cardin was not breaking the law in ordering surveillance of Spencer, in how many other cases is surveillance used and the law broken?

Mr. Justice Wells gave the opinion that the RCMP can't force surveillance on a person not charged with an offence.

He writes: "He (Spencer) had not been charged with any offence, and they in fact had no right to watch and beset him if he objected to it."

The judge explains that in the Spencer case there was no watching and besetting because Spencer got in touch with the RCMP who were a "refuge in time of trouble" for him.

But his opinion on the general subject of surveillance (after the disclosures of illegal wire-tapping by the RCMP in the Munsinger case) revives the commons debate of a few months ago.

Tory leader John Diefenbaker and other MPs declared that the RCMP had no right to keep Spencer under surveillance if there was no charge against him.

Justice Minister Cardin said surveillance would be maintained for the rest of Spen-

Continued on Page 18

Clean Air —Quickly

A new provincial pure-air policy, embodying a radically new approach to the mounting problem of air pollution, was announced Tuesday by Municipal Affairs Minister Campbell.

This latest hard-line approach was developed as the result of several months' discussion among Mr. Campbell, Trade and Commerce Minister Loffmark and Lands and Forest Minister Williston.

Old "applied standards" methods — whereby pollution control was attempted by setting minimal levels of contamination — will be scrapped, Mr. Campbell said.

MUST BE BEST

In their stead, he said, will be new principles which flatly refuse to approve any pollution control systems whatsoever unless they are technologically the best available at the time.

Just because a pulp mill is dumping less smoke into the air than would be considered an actual health hazard, Mr. Campbell explained, the new policy will not automatically approve the operation.

"The key point is whether or not the mill is using the best technology available in curbing the pollution," he said.

NO SUCH THING

Such a policy, of course, does not acknowledge any such thing as a minimum permissible level of air contamination.

Moreover, the responsibility will rest with the industries themselves to use the best methods available to halt pollution.

Responsibility for enforcement and implementation will lie in the laps of the regional districts — with the province backing regional authorities and providing scientific aid.

PILOT PROJECT

Mr. Campbell said he will leave immediately for the Albernis, where the regional district will administer a pilot project for the new scheme. (See Page 17.)

Discussing the new policy, Mr. Campbell said administrative legislation for control should be centred on the regional district concept. "Local conditions, both atmospheric and industrial, will determine . . . the level of control which best serves."

Provincial legislation, Mr.

Continued on Page 2

Cuban Units Pledged

HAVANA (Reuters) — Premier Fidel Castro said Tuesday that Cuba would send whole military units complete with full equipment to Viet Nam to fight against "Yankee imperialism" as soon as they are requested.

Speaking at a mass rally on the 13th anniversary of the start of his revolution, Castro also criticized socialist countries, presumably including Russia, for giving economic aid to Chile's President Eduardo Frei, "the hypocritical spoiled child of Yankee imperialism."

Incredible Hiker Soaks Feet

DEATH VALLEY, CALIF., (LAT) — Jean Pierre Marquant soaked his blistered feet in epsom salts Tuesday in preparation for the final leg of his incredible 102-mile circular trek through the heart of this hottest, driest place on earth.

Although his feet are extremely sore from six days of trudging over barren desert where ground temperatures ranged from 160 to 190 degrees, the 28-year-old French adventurer is determined to complete the hike today.

PROVED POINT

"If you were to quit now, you have already proved your point," Dwight Warren, naturalist at the Death Valley National Monument, told the amazing hiker at Furnace Creek Ranch.

Warren observed last Wednesday when Marquant started his hike that Rangers at the park admired Marquant's courage, "but we have serious doubts you will succeed."

Women Flee Congo Revolt

KINSHASA, The Congo (Reuters) — Fifty Belgian women and children have asked to be evacuated from the mutinous northern Congo city of Kisangani (formerly Stanleyville) following the weeknd revolt by Katangese groups.

Belgian sources in Kinshasa (formerly Leopoldville), disclosing the request Tuesday, said it is under study at the Belgian embassy.

* * *

Monday night 44 whites, including all 18 Americans in Kisangani and a Canadian, were evacuated to Kinshasa in two planes.

Katangese troops revolted against the central government authority Saturday and were reported to be in control of the airport and army headquarters.

* * *

Premier Leonard Mulamba flew to the troubled city Sunday and President Joseph Mobutu has ordered an investigation into the mutiny, reported to have arisen over non-payment of wages.

Well - informed sources said about 10 persons were killed in the revolt, all of them Congolese soldiers.

Ella Misses Islands

MIAMI, Fla. (AP)—Tropical storm Ella churned harmlessly past the Leeward Islands Tuesday with top winds of 50 miles an hour, but the U.S. weather bureau predicted she would grow stronger.

The Leeward and Virgin islands were on the weak side of the storm's centre as it whipped past 170 miles away.

Outside of rough seas and sporadic thunder showers, the islands got little weather from the storm, the weather bureau said.

However, small craft were warned to stay close to port.

FIFTH STORM

At noon Ella, fifth storm of the season, was 350 miles east-northeast of San Juan, Puerto Rico, heading west-northwest at 12 miles an hour.

Ella changed little during the day, but the weather bureau said she would intensify soon on the warm waters of the tropical Atlantic.

DOROTHY STRONGER

In the middle Atlantic, Hurricane Dorothy regained strength 500 miles west-southwest of the Azores as she headed north-northwest at six miles an hour.

Russia Attacks Hooligan Plague

MOSCOW (AP)— The Soviet government set up Thursday a special ministry to combat hooliganism which has been plaguing the country, although no statistics have ever been given to reveal its full extent.

The press has carried many complaints from citizens.

Mercy 23 Years Later

Released from New York prison on federal court order after serving 23 years of 30 years-to-life sentence for second degree murder of 10-year-old girl, is Edwin Codarre, 36, shown with mother. Order said Codarre, an epileptic, was not adequately protected by state court which should have considered his age and illness at time of trial and recommended mercy.—(AP)

Ottawa Impasse Spawns Action

EDMONTON (CP) — David R. Wilson of Toronto, said Tuesday that last November's "inconclusive" general election has given birth to an organization called the National Public Affairs Research Foundation.

Mr. Wilson, 44, is executive director of the foundation. He said it is a national organization to map long-range principles by which Canada could be governed in future.

News of the organization, incorporated in March, broke in Calgary Saturday.

CAUGHT OFF BASE

"It caught us off base," Mr. Wilson said. "We had hoped to work quietly until our board of directors had met and we had planned our future course more specifically."

Mr. Wilson, a Toronto financial agent, was executive direc-

Continued on Page 2

Inside Today

	Page
Bridge	26
Comics	31
Crossword	25
Financial News	8, 9
Garden Notes	31
Social	18
Sport	10, 11
Television	24
Theatres	15

21 Priority Items—23 Days

Pearson Plans Busy Session

By RICHARD JACKSON
Ottawa Bureau

OTTAWA—Prime Minister Pearson is going to try the improbable if not the impossible — running 21 priority pieces of legislation through the Commons in the 23 legislative days allotted for the fall session.

The cabinet is still busy sorting out the priorities.

But Mr. Pearson mentioned such things as medicare, changes in the Bank Act, increased old age assistance and armed forces unification —any one of which easily could jam Parliament for all 23 days.

COSTS WORRY

The prime minister called a press conference at the close of a day-long cabinet conference. It was really only a recess, for the cabinet is conferring again today.

Among other problems the prime minister conceded were concerning him was what he called "rising costs and inflationary pressures."

And to meet it and perhaps

Continued on Page 2

Patients Duck Holdup Shots

BOSTON (UPI) — Bandits with blazing submachine guns wounded two guards and sprayed a crowded hospital with bullets Tuesday in an $80,000 armored car holdup, the second in greater Boston in four days.

The three bandits, dressed in black with hoods over their faces, felled the guards with bursts from two sub-machine guns outside the front door of the hospital while patients inside scrambled for cover.

The Federal Bureau of Investigation teamed up with police in investigating the robbery that was executed in less than one minute.

SAME BANDITS?

Police said the gunmen might have been the same masked bandits who used rented submachine guns to rob an armored car of $131,000 only last Friday in Bedford, 18 miles west of here.

"It sounded like a firing range," said a hospital official of Tuesday's holdup.

Patients in the Veterans' Administration Hospital, looking out windows at the time, ducked for shelter when the wild burst of shooting broke out in the hospital driveway.

FLED IN TRUCK

The two guards, one trying to draw his service revolver, slumped to the ground. A third guard froze during the holdup.

The bandits scooped up the money and fled in a panel truck.

Two machine gun slugs shattered the window of the hospital switchboard room and richotted around the tiny room, narrowly missing three operators on duty.

The wounded guards were carried into the hospital. They were in "very satisfactory condition."

Giant Jets Approved By Boeing

SEATTLE (AP) — Construction of the Boeing Co.'s giant 747 jetliner, capable of carrying 350 to 490 passengers, was approved by the firm's directors Monday.

The plane will fly passengers at speeds of more than 600 miles an hour and will be double the size of the Boeing 707.

NEW PLANT

The 747s will be built at a new plant under construction southwest of Everett, Wash., with a capability for producing 200 of the 747s by December, 1972, and a total of 400 by December, 1975.

Nurses Strike Threatened

SAN FRANCISCO (UPI) — Bay area hospitals, faced with the threat of mass walkouts by more than 2,500 nurses next week, declared Tuesday that negotiators were "far apart" in attempts to settle their bitter dispute over wages.

In full page advertisements in the two San Francisco daily newspapers, the 33 hospitals stated that "a wide difference exists" and that "the parties are far apart."

More Fuel Depots Feel Power Of U.S. Attacks

SAIGON (Reuters) — U.S. planes hit fuel depots and other targets in North Viet Nam Tuesday, while ground action continued just south of the border dividing the two Viet Nams where American marines claim 736 North Vietnamese troops have been killed in 19 days.

A typhoon in the Gulf of Tonkin forced a reduction in the number of bombing missions by U.S. Navy and marine planes to 17 Tuesday, but a spokesman said those fighter-bombers that left raided nine fuel dumps in North Viet Nam.

U.S. Air Force Thunderchief jets strafed two trains, several barges, an army camp and other buildings while dodging anti-aircraft fire along the populous Red River Valley.

TWO REGIMENTS

American marines, meanwhile, continued to work their way slowly through a mountainous jungle only a few miles from the North Vietnamese border.

A marine spokesman said that at least 736 North Vietnamese regulars have been killed in 19 days in Operation Hastings.

Prior to the probing of this jungle area by 8,000 U.S. marines and 2,000 South Vietnamese, the area was believed to conceal two North Vietnamese regiments as well as a vital jungle crossroads of highways used to sneak men and materials in from North Viet Nam.

GUERILLAS

In another battle, 30 miles south of Saigon, two companies of South Vietnamese government troops suffered moderate casualties Sunday in battle with the Viet Cong guerillas, a spokesman said.

Five Killed

MONCTON (CP)—Five persons were killed and one critically injured Tuesday afternoon in a four-car crash on the Trans-Canada Highway eight miles west of Moncton.

U.S. Does It All — Our Pride Gone

Kindness Killing Canada's Research

By KEN SMITH

KITCHENER, Ont. (CP) — The United States has been too good to Canada, says Carl Pollock, chairman and president of Dominion Electrohome Industries Ltd.

It has been so generous in letting Canadian industry tap its fund of knowledge in research and development, he said in a recent interview, that this vital sector of manufacturing has suffered badly in Canada.

"The creative function and its application to living is the most-needed aspect of developing manufacturing in Canada," says the former president of the Canadian Manufacturers' Association.

"Without it, Canadian workers can't develop any real pride in what they do—they can't thump their chests and say 'See what I've done.'

* * *

"If industry can't provide any more of a challenge for its young people than to copy what someone else has developed, it's no wonder many of the best people—the ones really needed —go to the U.S. where they can accomplish something."

Mr. Pollick, whose family has a majority holding in Electrohome, has been practising what he preaches for a long time.

* * *

Shortly after he joined the firm—established by his father 59 years ago—in 1929, he organized an engineering department. This quickly branched into research and now, Mr. Pollock says, Electrohome has the most extensive and best staffed electronic department devoted to home entertainment in Canada.

* * *

The philosophy is part of the thinking behind Electrohome's "Circa 75," a concept of what's ahead in home entertainment now being introduced across Canada.

"Circa has given our engineers and designers a chance

Continued on Page 2

Unions Back U.K. Freeze

LONDON (Reuters) — British trade union leaders gave Prime Minister Wilson qualified support Tuesday night for his government's freeze on pay increases—demanding that there be no massive rise in unemployment and that defence spending be cut substantially. (See Pages 3, 5.)

By B.C. Ferries

Hovercraft to Mainland Forecast Within Decade

VANCOUVER (CP) — British Columbia Ferry Authority will likely be using Hovercrafts within 10 years to whisk passengers from here to Vancouver Island, Monty Aldous said Tuesday.

The authority's general manager said the Hovercraft, an aircraft-like conveyance that skims the wavetops at 80 miles an hour on a cushion of air, is being watched closely by the government agency. The Hovercraft is being developed largely by Britain.

* * *

Mr. Aldous said aside from its speed and planned carrying capacity, the Hovercraft has in its favor the fact that the price has declined dramatically since the first models came out.

"At first they were in the airplane cost category, but now they are about twice the cost of a ferry," he told a service club.

The B.C. Ferry Authority has a fleet of 23 ships operating along the coast and carried 16,000,000 passengers and 6,000,000 cars in the six years of operation.

Mr. Aldous said in an interview later that work on a sister ship to the Queen of Prince Rupert, which carries passengers and cars from northern Vancouver Island to Prince Rupert, is expected to begin in November. He said there will be daily service to Prince Rupert by 1968.

Sailors' Eye View Of Gold River Mill

Sailors will see this view when their ships approach Gold River pulp mill to pick up bleached kraft pulp for world markets. Mill is still in construction stage. When complete, it will have cost $60,000,000, and will be able to turn out 750 tons of pulp daily. Mill at head of Muchalat Inlet will go into production next June.

Ladysmith May Bill Board

LADYSMITH—This town has decided it is missing a good bet in donating fire protection to Ladysmith School District. From now on, there may be a charge.

"I think we're missing the boat," said Ald. Robert Stillin.

"North Cowichan has been submitting bills for fire protection to the school board for years.

'IT'S TIME'

"It's time for us to do the same."

Ladysmith School District is partly in the town, and partly in North Cowichan.

Ald. John Cochrane said "We should bill them for this service."

PARKING RULES

Council on Ald. Stillin's advice, will enforce new parking regulations, and decided to advertise for the combined position of dog warden and parking regulation overseer, on a part-time basis.

It was agreed an older Ladysmith resident might be interested in this job.

EXPENSES

Ald. Cochrane was critical of expenses to be paid for three members of the Ladysmith Volunteer Fire Brigade who wish to attend a firemen's convention at Kamloops later this summer.

The expenditure per man will be $25 for each of the four days during the event.

NEW METHODS

Ald. Cochrane said "I am not against them going but I feel they take advantage of us."

Ald. Jack Keno said the members of the fire department want to learn new methods of fire fighting which will be demonstrated at the convention.

MORE MEN

Council also has approved of two more firemen to the local brigade which will increase its strength to 21; will interview an applicant for the position of Ladysmith Harbormaster; and decided to donate $25 to the central Vancouver Island Board of Health.

Duncan Woman Hurt In Victoria Mishap

Two people were injured in a rear-end collision early Tuesday evening on Douglas Street.

Alice Doreen McIntyre, 41, of Duncan, was driving her car south on Douglas when it collided with a car driven by Reginald Titcombe, 53, of Calgary.

Mr. Titcombe's wife, Paula, was taken to St. Joseph's Hospital suffering whiplash.

Mrs. McIntyre's daughter, Wendy, 11, was also taken to the hospital with minor chest injuries and shock.

Mrs. Titcombe was admitted, and was reported in satisfactory condition Tuesday night. Miss McIntyre was treated and released.

Crash Jails Duncan Man

DUNCAN — I. L. Zinn of Duncan was sentenced to 30 days in jail after he pleaded guilty to being in care and control of a car while impaired, and to driving while suspended.

The charge arose from an accident a few weeks ago when Zinn crashed into a fire hydrant on Trunk Road.

Police said the alcohol content in Zinn's blood was .25.

Police said Zinn had one previous impaired driving and three previous suspended driving convictions.

Magistrate Lance Heard warned him a third impaired driving conviction would put Zinn in jail for at least one year.

Hospital Seeking Water Bill Refund

PORT ALBERNI — West Coast General Hospital management is asking the city of Port Alberni for a refund on its water bill.

"For the past year the bills have been out of all proportion to the increased usage as shown by the number of patient days, quantity of laundry and other checks made by the staff," a letter advised the city.

When the sudden increase was first noted, it was found the meter had been taken out for cleaning and adjustment, and had been incorrectly replaced.

However, even when that was adjusted, a comparison with the previous year's bill showed increased consumption each month of anything from 31 to 87 per cent and increased costs from 51 to 98 per cent.

Verbal complaints were made, without effect, the letter said. Exhaustive tests for leaks were made throughout the building and grounds, without avail.

Finally a representative of the company making the water meters took a look. Apparently the meter had been recording incorrectly, the hospital administrators' letter stated.

As a result, a refund of estimated water overcharges of $867 was requested from the city.

Valley Pioneer Buried Tuesday

PORT ALBERNI — One of the valley's oldest and best-known residents, Mrs. Ethel Bayne, was buried in the family plot in Greenwood Cemetery Tuesday afternoon. She spent more than 70 years in the Albernis.

Born Ethel Dunkerly in England 91 years ago, Mrs. Bayne came to the district to teach.

One of the earliest women teachers here, she presided over classes in the little Beaver Creek School in 1892 and for four years thereafter.

She married Stanley Bayne, a member of a pioneer family here, who was killed in a hunting accident in 1933.

Five children survive Mrs. Bayne. One of them, Mrs. Alberta Gray lives on Bayne Road, named for the family. Sons Elton and Sidney live in Alberni. The other two daughters are Mrs. Sybil Hill of Nanaimo and Mrs. Marion Laurson of Armstrong.

Mrs. Bayne also leaves 12 grandchildren, 15 great-grandchildren and one brother, Percy Dunkerly of Victoria.

Services were conducted by Rev. S. C. Austin of All Saints' Anglican Church, where Mrs. Bayne was a lifelong member, and in earlier days an active worker.

Chemainus News

Injured Pair In Hospital

CHEMAINUS — Irvine Miller of Duncan and Alphonse Lemmens of Chemainus are in good condition at the Chemainus General Hospital with lacerations and bruises they suffered in a two-car accident Sunday night at Pine and Daniel Streets.

Police said Mr. Miller was the driver of one of the cars.

The other driver was identified as John Mumm of Duncan. Damage was about $500.

* * *

The First Crofton and First Chemainus Girl Guide companies recently held a joint annual summer camp at Camp Creina, which was attended by 28 Guides (21 in patrols and seven junior officers) and four on staff.

In charge was Mrs. Louis Shelling, quartermaster was Mrs. B. Ratchford, nurse duties were shared by Mrs. G. Harrison and Ms. V. Franksen.

Activities were swimming, handicrafts, games and gadget making, with the sports held on the final day. Four Guides were trained for their pioneer badges.

The cup for the best first-year camper went to Barbara Harrison, best patrol was won by Judy Hill, Judy Allen, Maureen Adams and Barbara Harrison.

The best patrol leader and seconder were Marilyn Hutchinson and Donna Lee Little.

Best for living up to Guide laws in general, Muriel Strom and Debra Bell.

Best for moral support and encouragement to others, Fay Swartz and Daine Desocteaux.

Junior officers were Terry Ratchford, Judy Shelling, Jenny Sanchez, Cathy Baldwin, Louise Franzen, Susan Dyke and Donna Ringheim.

The Bible's Timeless —and Timely— Insights

Do you need help with your problems? Do you keep running in circles? Do you suffer from tension—or from a guilt complex? Are you worrying to the point where you don't know where to turn? In August Reader's Digest a renowned psychiatrist cites timeless passages from the Bible and tells you how you can apply them to your personal problems and solve them. Here, too, is a helpful guide to anyone who would like to tap the "creative power" of the unconscious in seeking solutions to problems. Get your August Reader's Digest today.

Want a Savings Account that lets you feel free about writing cheques?

Look into National!

You can write any reasonable number of cheques on your National Trust Savings Account without being charged. And that's just one of many customer conveniences. Our office hours are arranged to suit your busy schedule. You can make your deposits by mail. (The postage is on us!) And your account will earn 4% interest, on the minimum half-yearly balance. But that's just the beginning!

Besides Savings Accounts, National Trust offers two other modern savings plans: High interest-earning Guaranteed Investment Certificates which can be bought for periods of 1 to 5 years, and Natrusco, National's thriving Mutual Fund that lets you share in our country's bustling economy. All are backed by the Company's experience in managing more than one billion dollars under their administration or supervision. Save with safety... look into National.

1280 Douglas Street
2190 Oak Bay Avenue

National Trust
SINCE 1898

NOTICE TO PROVINCIAL VOTERS

Those persons who are eligible and who have not yet registered, may now obtain applications for registration from the Registrar of Voters, 910 Gordon St., Victoria, telephone EV 2-6111 Loc. 2609, by applying in person, by mail, or telephone, or from the registration centres listed below:

		a.m.	p.m.
Peacey's Pharmacy	202 Menzies St.	9:00	6:00
McCall-Davey Drugs No. 2	3074 Shelbourne St.	9:00	6:00
Newport Pharmacy	1210 Newport Ave.	9:00	6:00
Colwood Pharmacy Ltd.	1910 Sooke Rd.	9:00	6:00
The Review Office (Sidney)	9825 Third St.	9:00 (Closed Saturday)	5:00
Government Building	Ganges, Salt Spring Is.	8:30	5:00
Registrar of Voters	910 Gordon St.	8:30	5:00

Qualifications:

1. **Nineteen years of age or older.**
2. **Canadian citizen or British subject.**
3. **Resident of Canada for past 12 months.**
4. **Resident of British Columbia for past 6 months.**

Mayor Hammer Still Needs Convincing

Blair Welcomes Pollution Patrol

By MARY TAYLOR

PORT ALBERNI—Civic and regional district officials greeted the provincial government's pure air crackdown with some enthusiasm.

But the pulp mill, and the anti-pollution committee, were both reserved.

Ald. Charles Blair, head of the regional district, said he has not been informed officially of the new plan, which will make the regional district here a testing ground.

CAMPBELL

He said municipal affairs minister Dan Campbell gave details to Port Alberni Mayor Les Hammer.

The mayor in turn informed the regional district chairman that the Alberni-Clayoquot area will be used as a test area for pollution control research under the new government scheme.

"I am pleased to hear they are finally coming to grips with the pollution problem," Ald. Blair said.

"I am glad our area is involved in the study, since we probably have more then our share of pollution, both air and water, industrial and automotive.

"The government can certainly be assured of our fullest co-operation and assistance.

"We mentioned pollution as one of the areas in which regional districts can function when municipal affairs officials were here."

POLICE JOB

The announcement in Victoria by Mr. Campbell was the first time the regional district learned details of the pure air scheme, which the regional district must police.

"This may be the answer to the serious nation-wide problem. Municipally it seems almost impossible to control pollution, but regional control may be more effective," said Ald. Blair.

RESEARCH COUNCIL

He said he understands the B.C. Research Council will be co-operating, and will bear the cost of surveys.

Mayor Les Hammer said "the first question I asked Mr. Campbell was, who pays? The minister said the provincial government will pay."

* * *

Industry Not Talking

* * *

* * *

Province Will Pay Tab

* * *

The mayor said "I am delighted they are going to use our regional district as a guinea pig, and especially that they will be held from the B.C. Research Council.

"We were unable to get co-operation of the research council, now the provincial government has apparently insisted upon it."

FIRST STEP

Mayor Hammer had some reservations about the effectiveness of the control by regional districts.

"I welcome this as the first tangible step by the provincial government to recognize the seriousness of the situation."

He said "the present Pollution Control Board deals entirely with water pollution. Nevertheless I've never been too keen about control by small areas.

"Previously, however, nothing was being done at all.

"I'm not sure this will work, but I'm willing to be convinced."

SUCCESS POSSIBLE

The offer of the provincial government to supply technical resources and to take over finances made the possibility of success more feasible.

For once industry and the anti-pollution committee saw eye-to-eye.

NO COMMENT

J. S. Rogers, manager of the Alberni Pulp and Paper Company, said he heard of Mr. Campbell's announcement, but had no chance to read it.

"When we are in a position to evaluate the implications, a statement will be issued," Mr. Rogers said.

STUDY NEEDED

However the company has always stoutly maintained it does everything feasible and practical to control pollution, implaments advances as they are evolved.

Also declining comment was Colin Wilson, chairman of Citizen's Committee on Pollution.

"I will have nothing to say until I have a chance to see and examine Mr. Campbell's statement fully."

Double Your Pleasure

Here's a trampoline with real bounce. Gail Wallen gives one-year-old Gregory Wallen a real trip on the big spring at Parksville. The trampoline is in the community park. The Wallens are from 2411 Garner Crescent, Nanaimo. (Agnes Flett).

Down with Grass

Summer's ritual of keeping lawns in shape occupies many facets of works crew talent. Assistant gardener Gus Holme sharpens scythe for work at hand. Crews use both scythes and motor lawn mowers. Scythes get into corners that frustrate the bigger machines.—(Klaus Muenter)

Antenna Really Fixed

Call-Sign Marks Thief

NANAIMO — A citizen's band radio operator was sitting at his set, listening, when he heard a call-sign.

But something didn't seem quite right.

And then the operator realized there was no such call-sign.

Police had already alerted all citizen's band radio operators in the Nanaimo area to listen for such a clue.

The operator realized he was probably listening to a transmission by th thief who broke into Townsite Taxi Office on Bowen Road over the weekend.

The burglar got in through a bathroom window, and stole a two-way radio.

POLICE TOLD

The operator notified police that a transmission had been attempted. Operators listened closely, to catch a thief.

Then another signal; again, the non-existent call-sign. This time, the operator answered.

"You are not coming through clearly," he said, "Your antennas must be checked." And he asked the boy where he was, so the antennas could be checked. Just like that.

When the boy told him the operator signed off and called police.

The operator and a plain-clothes policeman went to the boy's address, and he was arrested. The stolen radio was found.

GUILTY PLEA

The 17-year-old pleaded guilty to breaking and entering, and was put on a 9:30 p.m. curfew awaiting sentence.

Magistrate Eric Winch ordered a pre-sentence report, and said, "If you feel a term of probation should be spent washing taxis for the company, I won't object."

Agreement on All Sides Aids Teen Town Hall Job

DUNCAN — An ambitious project by Duncan Teen Town, building of a hall, is meeting with success on all sides.

At a meeting between Teen Town and municipal officials, North Cowichan Coun. John Canon said, "I understand everyone is in favor of the hall."

The Exhibition Association has agreed to the sale of 3.9 acres of land on Plymouth Street.

The Cowichan Agricultural Society will provide land for adequate parking, provided certain conditions are met.

COMMUNITY USE

The property must be available for community use.

The property is valued at $6,000, but it would be sold to the municipality for $3,500 and the difference would be considered as a donation.

The Teen Town Hall committee must allow for adequate parking and the Exhibition Board would allow parking space, provided the board had use of the building at exhibition time.

"Primarily the municipality would buy the property, and it will be leased to Teen Town for $1 a year," said Coun. Canon.

LARGE HALL

The hall will be 100 feet by 160 feet and it will have a floor area of 14,800 square feet.

The area includes a large hall, a library, a reading room and several other rooms.

There is accommodation for a 30 by 136 wing which would be available to Old Age Pensioners.

Jim Quaife said the cost of the building would be about $50,000 and donations of material from various companies, labor and supplies will be volunteered, while he will be responsible for the steel construction.

"The lease would be in effect as long as Teen Town would use it," said Coun. Canon.

The matter has been referred to council.

Ss. Beaver To Begin Island Tour

Today is the last day until September for the public to visit Ss. Beaver in Victoria's Inner Harbor. The replica of the 19th century steamboat will be open from 10 a.m. to 9 p.m. Since Saturday, 20,000 persons have been aboard.

Thursday morning she sails for other ports. Here is her itinerary: Chemainus, Aug. 1, 2; Ladysmith, Aug. 3, 4; Powell River, Aug. 5, 6, 7; Campbell River, Aug. 8 to 11; Comox, Aug. 12 to 15; Nanaimo, Aug. 16 to 19; Vancouver, Aug. 20 to 31; White Rock, Sept. 1 to 5; Squamish, Sept. 6, 7; Britannia Beach, Sept. 8; Gibson's Landing, Sept. 9, 10.

She will return to Victoria for the Centennial Yacht Race, Sept. 11.

More News Of Island On Page 7

A Little More Light, Please

Roger Turns Gertrude

PORT ALBERNI — It took a long time, but the department of highways has finally agreed to the need for a traffic light at the intersection of Roger and Stamp or perhaps you call it Roger and Gertrude.

Roger is right at the city boundary and on one side, the street it intersects is called Stamp, on the other side, Alberni calls it Gertrude.

But whatever your name for it, the intersection has been called a traffic hazard by drivers, pedestrians, law officers and city councils for several years. Over the years the broken glass at that corner would fill a large packing case.

* * *

Public safety chairman Ald Howard McLean received the word from the department of highways that a new traffic count had established the need for the signal and the department is prepared to pay half the cost.

Decision to authorize the traffic light came after a further request for the light, directed to the highways branch, by the Alberni Valley Chamber of Commerce.

The city's share of the cost will amount to $2,500, highways engineers estimated, and council agreed the matter should be referred to the finance committee immediately for action.

Karen Wins Crown

CAMPBELL RIVER — Karen Imamura is the new Miss Campbell River.

Karen, daughter of Mr. and Mrs. Koi Imamura, was born in Natal, B.C.

She moved to Campbell River in 1958.

A 1966 graduate of Campbell River high school, Karen is working at the B.C. Telephone office, and hopes to make the work her career.

Her hobbies are swimming and playing the organ.

The 18-year-old beauty was sponsored by Kinsmen.

Sharon Milmore is princess. Sharon, 18, is also a recent graduate. She hopes to become a model.

Miss Campbell River will attend the Kelowna Regatta next month, and represent the municipality in the Miss PNE competition. Later, she will attend Vernon's winter carnival.

City's Pact with Tyee Will Go to Vote in Fall

PORT ALBERNI — A bylaw will be presented to the taxpayers Sept. 17 ratifying the present agreement between the Tyee Bus Company and the city for two years.

The bus company originally asked for extension of the 10-cents-a-mile bus subsidy for a five-year period, effective Aug. 1st, with a review of conditions in two years.

There would be a possible increase in subsidy to be included in the agreement if it was found the service could not be continued successfully.

TWO YEARS

However, the city finance committee met with company representatives and studied the situation, and Ald. Jim Macfie recommended a continuation of the present agreement for two years and suggested the bylaw be prepared for a vote on Sept. 17.

Jim Bates, president of Tyee Bus Co., said he had hoped the agreement would be for the five-year period.

"Having this come up for a vote every couple of years makes it hard for us to plan ahead," he explained.

IDEAL AGREEMENT

An agreement tied to the cost of operation would be ideal, he suggested. However, he understood and accepted the two-year decision, in view of the coming amalgamation of the Twin Cities.

Asked about the possibility of replacing some of the present equipment, which has often been criticised as old fashioned and dilapidated, Mr. Bates declared buses of the same model and year are still on the road in both Vancouver and Victoria.

New buses are an impossibility even with the subsidy, he said. Replacements are being constantly made, but not with new equipment, the transportation official said.

"Cash box revenue doesn't even pay for the depreciation on the buses," he said. "However, we don't look for profit on the city run. The company only breaks even because of the more profitable charter runs."

Asked by Mayor Hammer about the possibility of running more small buses instead of the big ones, Mr. Bates pointed out that at peak load times more buses would be required and more men to drive them.

"Already with the pension plan and wage increases we are running a couple of cents over the increase and subsidy," he told council.

Father Didn't Worry

Jury Suggests Tougher Law

DUNCAN — A coroner's jury Tuesday returned a verdict of accidental death in the fatal shooting of 16-year-old Paul Tempest, July 18.

The jury said there was carelessness on part of the person who left the .22 rifle loaded, and on part of the person who fired it, and the jury also found carelessness on part of the deceased.

The jury said "we recommend amendments and additions be made to the present legislation, so no minor under 18 is permitted to purchase a firearm or ammunition, unless he is accompanied by his parents or guardian."

The dead boy was the son of Mr. and Mrs. Walter Tempest of Campbell Street, Duncan.

The boy died at King's Daughters Hospital shortly after he had been hit in the forehead by a bullet from a .22 rifle which was fired by a 16-year-old friend.

● According to the friend, the boys were preparing a wiener roast in a small shack near the Tempest home.

"I asked where the butter was, and he (Paul Tempest) was going back to the house.

"I picked up the first gun and clicked it off then I picked up the second gun pulled the bolt and pulled the trigger.

"I must have called his name because he stopped."

At the moment Paul Tempest looked back, the gun fired.

"I saw him fall.

"He fell against a wall."

● Both boys had instructions with guns.

The father of the dead boy told the jury "in my estimation he was efficient with his gun and I did not worry about him."

Service and Shafts, What Camp Is All About

By MARIE CADORETTE

SHAWNIGAN LAKE — Summer is a busy time for the year-round staff at George Pringle Camp.

Seventy youngsters a week spend happy days swimming, sailing and craftmaking.

The camp was first opened in 1950 under Captain Armstrong and his wife Dame Nellie Melba, the famous opera singer.

Originally a farm, the camp covers about 17 acres, much of which is still bush.

* * *

Headquarters for the camp officials was named Silver Castle but it has been replaced by a Panabode and renamed after George Pringle, a well known missionary on the west coast and in the interior of B.C.

"Charlie Gibbard first gave us the idea for archery and sailing to interest the older boys but the silly thing is the younger boys want to do those things, too," said Phil Fawcet, camp leader.

* * *

"We like to draw on the talents of the boys in camp.

"Each person contributes his best.

"It helps to have people who are good in one field," he said.

* * *

"We use an Indian theme and at the end of the week we hold a pow-wow which is not really on the Indian theme."

There are seven cabins in camp.

About four or five years ago Bob McKee managed to get hold of some old-fashioned crank telephones which were rigged up to various parts of camp.

* * *

"Now we have our own telephoning system inside the camp, but we have just one telephone out."

The camp is equipped with a nurse, cooks and water staff.

—Marie Cadorette

Archery lesson at camp

There are numerous boats available to the campers and a well-planned swimming area enables beginners and experienced swimmers to enjoy water privileges.

* * *

"There are two leaders on scholarship here with us this week," said Mr. Fawcet, "Bob Stewart and Freeman Butt."

"We tour camps through the provinces," said Bob Stewart. "Most university leaders have had various jobs before coming to camp. I was up at Prince George.

* * *

"I got here by rail and boat," said Freeman Butt, a university camp leader from Newfoundland. "So far I've been to Koolaree, Nelson and to Gambiar Island.

"You have some choice to the camps you go to," said Mr. Butt.

"I found B.C. has surprisingly little tradition.

"In Newfoundland the older people speak of the mainland as Canada."

* * *

The camp has craftwork and an outdoor shop which was built in the memory of a highly respected Dutch leader, Anno Duradd.

"Jim Kemp contributes little stories in Scottish dialect and Jack Church can do William Henry Drummond and Robert Service.

* * *

"These are the things which make camp.

"As a matter of fact the boys have rigged up a tram way with a one and a quarter inch rope and they have strung it from one side of the Koksilah River to the other.

"We have tried to get away from the Sunday school atmosphere. But most of the kids do go to Sunday school.

Final
Telephone 383-4111
Want Ads 386-2121

The Daily Colonist.

Vancouver Island's Leading Newspaper Since 1858

Mainly Sunny
(Details on Page 2)

No. 191—108th YEAR | VICTORIA, BRITISH COLUMBIA, WEDNESDAY, JULY 27, 1966 | 10 CENTS DAILY 14 CENTS SUNDAY | 40 PAGES

Spencer Report Warns: Beware of Spies

By RON COLLISTER
Ottawa Bureau

OTTAWA — In the final chapter of the George Victor Spencer spy story, Mr. Justice Dalton Wells has penned a warning to Canadians about the extent of espionage in this country.

The need for counter espionage work, he writes in a 60-page report vindicating the government, is "more widespread and urgent than one would normally at first believe possible."

The judge said that if the secret evidence that passed before him were published, it would destroy the anti-espionage work of the RCMP.

"It should not be left anywhere open to the general public for some years to come," he said.

The judge, ordered by the government to investigate if Spencer was fairly treated when he was fired without pension from the Vancouver Post Office, concluded:

● He was treated fairly.

● He was guilty of "gross misconduct" and the government would have been culpable if it had not fired him.

● The information that the Russians asked for laid the foundation for the establishment of an intelligence "net" in British Columbia.

● Far from "watching and besetting" Spencer, the RCMP gave him "a refuge in time of trouble" and were friends to a poor, broken-down sick man.

● It was easy to feel sympathy for what Spencer was as his life came to an end. But, at the time he was giving information to the Russians, he was in good health and there was no evidence he didn't know what he was doing.

The judge's report left some large unanswered questions about the case that caused more furore in parliament than any spy case since the Igor Gouzenko revelations.

For example, the two Russian diplomats who were expelled from Canada over the case were named Bychtkov and Poluchkin.

But, in the report, these names do not appear. Three others, Russian intelligence officers, do — and they are named Lev Burdiukov, Rem Krassilnikov and Afanasiev.

None of these men is shown as being part of the Russian embassy establishment in Ottawa at this time.

Another question is this:

While Justice Minister Cardin was not breaking the law in ordering surveillance of Spencer, in how many other cases is surveillance used and the law broken?

Mr. Justice Wells gave the opinion that the RCMP can't force surveillance on a person not charged with an offence.

He writes: "He (Spencer) had not been charged with any offence, and they in fact had no right to watch and beset him if he objected to it."

The judge explains that in the Spencer case there was no watching and besetting because Spencer got in touch with the RCMP who were a "refuge in time of trouble" for him.

But his opinion on the general subject of surveillance (after the disclosures of illegal wire-tapping by the RCMP in the Munsinger case) revives the Commons debate of a few months ago.

Tory leader John Diefenbaker and other MPs declared that the RCMP had no right to keep Spencer under surveillance if there was no charge against him.

Justice Minister Cardin said surveillance would be maintained for the rest of Spen-

Continued on Page 13

Clean Air —Quickly

A new provincial pure-air policy, embodying a radically new approach to the mounting problem of air pollution, was announced Tuesday by Municipal Affairs Minister Campbell.

This latest hard-line approach was developed as the result of several months' discussion among Mr. Campbell, Trade and Commerce Minister Loffmark and Lands and Forest Minister Williston.

Old "applied standards" methods — whereby pollution control was attempted by setting minimal levels of contamination — will be scrapped, Mr. Campbell said.

MUST BE BEST

In their stead, he said, will be new principles which flatly refuse to approve any pollution control systems whatsoever unless they are technologically the best available at the time.

Just because a pulp mill is dumping less smoke into the air than would be considered an actual health hazard, Mr. Campbell explained, the new policy will not automatically approve the operation.

"The key point is whether or not the mill is using the best technology available in curbing the pollution," he said.

NO SUCH THING

Such a policy, of course, does not acknowledge any such thing as a minimum permissible level of air contamination.

Moreover, the responsibility will rest with the industries themselves to use the best methods available to halt pollution.

Responsibility for enforcement and implementation will lie in the laps of the regional districts — with the province backing regional authorities and providing scientific aid.

PILOT PROJECT

Mr. Campbell said he will leave immediately for the Alberni, where the regional district will administer a pilot project for the new scheme. (See Page 7.)

Discussing the new policy, Mr. Campbell said administrative legislation for control should be centred on the regional district concept. "Local conditions, both atmospheric and industrial, will determine ... the level of control which best serves."

Provincial legislation, Mr.

Continued on Page 2

Cuban Units Pledged

HAVANA (Reuters) — Premier Fidel Castro said Tuesday that Cuba would send whole military units, complete with full equipment, to Viet Nam to fight against "Yankee imperialism" as soon as they are requested.

Speaking at a mass rally on the 13th anniversary of the start of his revolution, Castro also criticized socialist countries, presumably including Russia, for giving economic aid to Chile's President Eduardo Frei, "the hypocritical spoiled child of Yankee imperialism."

Incredible Hiker Soaks Feet

DEATH VALLEY, CALIF., (LAT) — Jean Pierre Marquant soaked his blistered feet in epsom salts Tuesday in preparation for the final leg of his incredible 102-mile circular trek through the heart of this hottest, driest place on earth.

Although his feet are extremely sore from six days of trudging over barren desert where ground temperatures ranged from 160 to 190 degrees, the 28-year-old French adventurer is determined to complete the hike today.

PROVED POINT

"If you were to quit now, you have already proved your point," Dwight Warren, naturalist at the Death Valley National Monument, told the amazing hiker at Furnace Creek Ranch.

Warren observed last Wednesday when Marquant started his hike that Rangers at the park admired Marquant's courage, "but we have serious doubts you will succeed."

Women Flee Congo Revolt

KINSHASA, The Congo (Reuters)—Fifty Belgian women and children have asked to be evacuated from the mutinous northern Congo city of Kisangani (formerly Stanleyville) following the weekend revolt by Katangese groups.

Belgian sources in Kinshasa (formerly Leopoldville), disclosing the request Tuesday, said it is under study at the Belgian embassy.

* * *

Monday night 44 whites, including all 18 Americans in Kisangani and a Canadian, were evacuated to Kinshasa in two planes.

Katangese troops revolted against the central government authority Saturday and were reported to be in control of the airport and army headquarters.

* * *

Premier Leonard Mulamba flew to the troubled city Sunday and President Joseph Mobutu has ordered an investigation into the mutiny, reported to have arisen over non-payment of wages.

Well - informed sources said about 10 persons were killed in the revolt, all of them Congolese soldiers.

Ella Misses Islands

MIAMI, Fla. (AP)—Tropical storm Ella churned harmlessly past the Leeward Islands Tuesday with top winds of 50 miles an hour, but the U.S. weather bureau predicted she would grow stronger.

The Leeward and Virgin islands were on the weak side of the storm's centre as it whipped past 170 miles away.

Outside of rough seas and sporadic thunder showers, the islands got little weather from the storm, the weather bureau said.

However, small craft were warned to stay close to port.

FIFTH STORM

At noon Ella, fifth storm of the season, was 350 miles east-northeast of San Juan, Puerto Rico, heading west-northwest at 12 miles an hour.

Ella changed little during the day, but the weather bureau said she would intensify soon on the warm waters of the tropical Atlantic.

In the middle Atlantic, Hurricane Dorothy regained strength 500 miles west-southwest of the Azores as she headed north-northwest at six miles an hour.

Russia Attacks Hooligan Plague

MOSCOW (AP)— The Soviet government set up Thursday a special ministry to combat hooliganism which has been plaguing the country, although no statistics have ever been given to reveal its full extent.

The press has carried many complaints from citizens.

Mercy 23 Years Later

Released from New York prison on federal court order after serving 23 years of 30 years-to-life sentence for second degree murder of 10-year-old girl, is Edwin Codarre, 36, shown with mother. Order said Codarre, an epileptic, was not adequately protected by state court which should have considered his age and illness at time of trial and recommended mercy.—(AP)

Ottawa Impasse Spawns Action

EDMONTON (CP) — David R. Wilson of Toronto, said Tuesday that last November's "inconclusive" general election has given birth to an organization called the National Public Affairs Research Foundation.

Mr. Wilson, 44, is executive director of the foundation. He said it is a national organization to map long-range principles by which Canada could be governed in future.

News of the organization, incorporated in March, broke in Calgary Saturday.

CAUGHT OFF BASE

"It caught us off base," Mr. Wilson said. "We had hoped to work quietly until our board of directors had met and we had planned our future course more specifically."

Mr. Wilson, a Toronto financial agent, was executive direc-

Continued on Page 2

Inside Today

	Page
Bridge	26
Comics	31
Crossword	25
Financial News	8, 9
Garden Notes	31
Social	18
Sport	10, 11
Television	24
Theatres	15

'Signals, 21, 23...'

PM CALLS PASS PLAY

By RICHARD JACKSON
Ottawa Bureau

OTTAWA—Prime Minister Pearson is going to try the improbable if not the impossible — running 21 priority pieces of legislation through the Commons in the 23 legislative days allotted for the fall session.

The cabinet is still busy sorting out the priorities.

But Mr. Pearson mentioned such things as medicare, changes in the Bank Act, increased old age assistance and armed forces unification —any one of which easily could jam Parliament for all 23 days.

The prime minister called a press conference at the close of a day-long cabinet conference. It was really only a recess, for the cabinet is conferring again today.

Among other problems the prime minister conceded were concerning him was what he called "rising costs and inflationary pressures."

And to meet it and perhaps

Continued on Page 2

Patients Duck Holdup Shots

BOSTON (UPI) — Bandits with blazing submachine guns wounded two guards and sprayed a crowded hospital with bullets Tuesday in an $80,000 armored car holdup, the second in greater Boston in four days.

The three bandits, dressed in black with hoods over their faces, felled the guards with bursts from two sub-machine guns outside the front door of the hospital while patients inside scrambled for cover.

The Federal Bureau of Investigation teamed up with police in investigating the robbery that was executed in less than one minute.

SAME BANDITS?

Police said the gunmen might have been the same masked bandits who used rented submachine guns to rob an armored car of $131,000 only last Friday in Bedford, 18 miles west of here.

"It sounded like a firing range," said a hospital official of Tuesday's holdup.

Patients in the Veterans' Administration Hospital, looking out windows at the time, ducked for shelter when the wild burst of shooting broke out in the hospital driveway.

FLED IN TRUCK

The two guards, one trying to draw his service revolver, slumped to the ground. A third guard froze during the holdup.

The bandits scooped up the money and fled in a panel truck.

Two machine gun slugs shattered the window of the hospital switchboard room and ricocheted around the tiny room, narrowly missing three operators on duty.

The wounded guards were carried into the hospital. They were in "very satisfactory condition."

Giant Jets Approved By Boeing

SEATTLE (AP) — Construction of the Boeing Co.'s giant 747 jetliner, capable of carrying 350 to 490 passengers, was approved by the firm's directors Monday.

The plane will fly passengers at speeds of more than 600 miles an hour and will be double the size of the Boeing 707.

NEW PLANT

The 747s will be built at a new plant under construction southwest of Everett, Wash., with a capability for producing 200 of the 747s by December, 1972, and a total of 400 by December, 1975.

Nurses Strike Threatened

SAN FRANCISCO (UPI) — Bay area hospitals, faced with the threat of mass walkouts by more than 2,500 nurses next week, declared Tuesday that negotiators were "far apart" in attempts to settle their bitter dispute over wages.

In full page advertisements in the two San Francisco daily newspapers, the 33 hospitals stated that "a wide difference exists" and that "the parties are far apart."

More Fuel Depots Feel Power Of U.S. Attacks

SAIGON (Reuters) — U.S. planes hit fuel depots and other targets in North Viet Nam Tuesday, while ground action continued just south of the border dividing the two Viet Nams where American marines claim 736 North Vietnamese troops have been killed in 19 days.

A typhoon in the Gulf of Tonkin forced a reduction in the number of bombing missions by U.S. Navy and marine planes to 17 Tuesday, but a spokesman said those fighter-bombers that left raided nine fuel dumps in North Viet Nam.

U.S. Air Force Thunderchief jets strafed two trains, several barges, an army camp and other buildings while dodging anti-aircraft fire along the populous Red River Valley.

TWO REGIMENTS

American marines, meanwhile, continued to work their way slowly through a mountainous jungle only a few miles from the North Vietnamese border.

A marine spokesman said that at least 736 North Vietnamese regulars have been killed in 19 days in Operation Hastings.

Prior to the probing of this jungle area by 8,000 U.S. marines and 2,000 South Vietnamese, the area was believed to conceal two North Vietnamese regiments as well as a vital jungle crossroads of highways used to sneak men and materials in from North Viet Nam.

GUERILLAS

In another battle, 30 miles south of Saigon, two companies of South Vietnamese government troops suffered moderate casualties Sunday in battle with the Viet Cong guerillas, a spokesman said.

Five Killed

MONCTON (CP)—Five persons were killed and one critically injured Tuesday afternoon in a four-car crash on the Trans-Canada Highway eight miles west of Moncton.

U.S. Does It All — Our Pride Gone

Kindness Killing Canada's Research

By KEN SMITH

KITCHENER, Ont. (CP) — The United States has been too good to Canada, says Carl Pollock, chairman and president of Dominion Electrohome Industries Ltd.

It has been so generous in letting Canadian industry tap its fund of knowledge in research and development, he said in a recent interview, that this vital sector of manufacturing has suffered badly in Canada.

"The creative function and its application to living is the most-needed aspect of developing manufacturing in Canada," says the former president of the Canadian Manufacturers' Association.

"Without it, Canadian workers can't develop any real pride in what they do—they can't thump their chests and say 'See what I've done.'

* * *

"If industry can't provide any more of a challenge for its young people than to copy what someone else has developed, it's no wonder many of the best people—the ones really needed—go to the U.S. where they can accomplish something."

Mr. Pollick, whose family has a majority holding in Electrohome, has been practising what he preaches for a long time.

* * *

Shortly after he joined the firm—established by his father 59 years ago—in 1929, he organized an engineering department. This quickly branched into research and now, Mr. Pollock says, Electrohome has the most extensive and best staffed electronic department devoted to home entertainment in Canada.

* * *

The philosophy is part of the thinking behind Electrohome's "Circa 75," a concept of what's ahead in home entertainment now being introduced across Canada.

"Circa has given our engineers and designers a chance

Continued on Page 2

Unions Back U.K. Freeze

LONDON (Reuters) — British trade union leaders gave Prime Minister Wilson qualified support Tuesday night for his government's freeze on pay increases—demanding that there be no massive rise in unemployment and that defence spending be cut substantially. (See Pages 3, 5.)

By B.C. Ferries

Hovercraft to Mainland Forecast Within Decade

VANCOUVER (CP) — British Columbia Ferry Authority will likely be using hover crafts within 10 years to whisk passengers from here to Vancouver Island, Monty Aldous said Tuesday.

The authority's general manager said the hovercraft, an aircraft-like conveyance that skims the wavetops at 80 miles an hour on a cushion of air, is being watched closely by the government agency. The hovercraft is being developed largely by Britain.

* * *

Mr. Aldous said aside from its speed and planned carrying capacity, the hovercraft has in its favor the fact that the price has declined dramatically since the first models came out.

"At first they were in the airplane cost category, but now they are about twice the cost of a ferry," he told a service club.

The B.C. Ferry Authority has a fleet of 23 ships operating along the coast and carried 16,000,000 passengers and 6,000,000 cars in the six years of operation.

Mr. Aldous said in an interview later that work on a sister ship to the Queen of Prince Rupert, which carries passengers and cars from northern Vancouver Island to Prince Rupert, is expected to begin in November. He said there will be daily service to Prince Rupert by 1968.